ALLEN COUNTY PUBLIC LIBRARY
3 1833 01430 2472

REYNOLDS HISTORICAL
GENEALOGY COLLECTION

Gc
929.2
SH177s

2224243

THE FAMILY OF

JAMES AND ELIZABETH SHANE

Allen County Public Library
Ft. Wayne, Indiana

2224243

It was the desire of George and Florence (Shane) Granitir to have a Shane genealogy compiled for the present and future generations. It was with this thought in mind that they requested us to accumulate and organize such a book.

We have put into this volume some of the material so painstakingly garnered from the past by Mrs. James (Ardys) Clarke, in an endeavor to make it easily available to those interested in the Shane family ancestors.

We do not presume to claim perfection but every effort has been made to keep the data as accurate as possible by using courthouse, cemetery and census records and county histories along with the reunion records.

We wish to thank those descendants who contributed material on their family lines, especially Mrs. Leida Crabb Alexie of Kent, Ohio; Mr. James Shane of St. Paul, Minn.; Mr. and Mrs. Drennen Swickard of Columbus, Ohio; The Reverend Robert B. Shane of Pittsburgh, Pa. and Mrs. Anna Mary Shane Campbell.

We also wish to thank Shelly Leas for the laborious task of typing the index, and Minnie Merrick, Betty Leas and Reva Ashcraft for so painstakingly indexing the thousands of persons.

The compiling of the genealogy has been an arduous but interesting task, and it is hoped that it will often prove of help to genealogical research.

Vivian L. Snyder

Leida S. Francy

TABLE OF CONTENTS

		Page
Chapter I	James 1745-1804	2
Chapter II	Benjamin 1775-1818	8
Chapter III	James 1778 -	52
Chapter IV	Sarah "Sally" 1781 -	55
Chapter V	Abraham 1782- 1852	72
Chapter VI	Isaac 1782 - 1880	79
Chapter VII	Henry 1786- 1873/5	118
Chapter VIII	Elizabeth 1788 - 1824	133
Chapter IX	John 1791 - 1871	147
Chapter X	Joseph 1794 - 1840	171
Chapter XI	Susannah 1797 -	183
Chapter XII	Samuel 1801 - 1849?	184
Index		187

JAMES (1) SHANE Born August 11, 1745 - Died June 27, 1804

m 1774 ELIZABETH SHORT (or Yowie)

Children: -

1. Benjamin (1775 - 1818) m 1799 Mary Ann Niblak
2. Jacob b 6 Sept. 1776 d. 1798 aged 22 years
3. James M. (1778 -) m Sally Reed/Redd
4. Sarah "Sally" (1781 -) m John Goudy
5. Abraham (1782 - 1852) m 3 April 1804 Rebecca Phautz Twin
6. Isaac (1782 - 1880) m 17 October 1805 Hanna Rex Twin
7. Henry (1786 - 1873/5) m 30 November 1809 Elizabeth "Betsy" Palmer
8. Rebecca b. 6 May 1785 d aged 5 mos.
9. Elizabeth (1788 - 1824) m 2 February 1809 William Alban
10. John (1791 - 1871) m 22 June 1815 Elizabeth Nichols
11. Joseph (1794 - 1840) m 28 August 1818 Elizabeth Nixon
12. Susannah (1797 -) m 22 January 1821 Harbin Nichols
13. Samuel (1801 - 1849?) m 23 November 1824 Sophia Bowers

James Bailey and William Bailey were appointed guardians for John, Joseph, Susannah and Samuel Shane, minor children of James Shane, as listed in Probate Court, Jefferson County, Ohio.

JAMES SHANE

(11 Aug. 1745 - 27 June 1804)

James Shane, the progenitor of the family of that name, believed that the family name had once been McShane, that he was descended from the Irish Chieftains of that name, and that the name had been shortened to Shane when the family reached America. He might very well have been correct, for the origins of the family seem lost in history with only family tradition to supply detail. Irene Swickard gave this account of the early days of James Shane, as the story has come down in the family.

> "James Shane's father lived in Jersey, about eight miles from New York. He went to that city on business, was seized by a "press gang" and forced on board a British Man of War. His wife was sent for to come to New York to receive a small amount of bounty due her husband. While there she was seized with the pains of labor and young James was born. Before she could reach the ship on which her husband was held, it sailed and she never saw nor heard of her husband again. Nor did she receive any bounty.
> "As soon as she was able to travel, she returned to Jersey where she remained about seven years. When young James was seven years old, his mother left him to visit some friends in York State. She passed the school house where James was attending school and bade him good-bye and that was the last time young James ever saw his mother. He heard somehow in later years that she had married a man named Benjamin Gott."

Left with neither father nor mother to provide for him, James was indenture by the Overseers of the Poor to a man to learn the trade of weaving. This meant that James worked for his master, and in exchange, the master would supply him with proper food and clothing, and teach him his trade. This was a common practice in handling orphaned children in those days, expected to work to the benefit of all. However James was given neither food nor clothing enough for his needs. The cruelty of the master was enough to cause friends to step in and have the indenture broken. This occurred when James was fourteen years old. He was given his freedom, but was sent out to make his own way with nothing his own but the low shirt and trousers which he wore...not even shoes upon his feet.

Fortunately for him, he came to the attention of a kind Quaker named Stoakes who took him in and gave him a good home and schooling. James was industrious and trustworthy and he remained in the Quaker household until he was twenty-four years old, at which time he had managed to earn and save some seventy pounds in British currency.

He grew to maturity at a time when "the West", meaning the land beyond the mountains, offered cheap land and opportunity for those who were willing to brave the dangers of Indian raids and the hardships of the frontier life to secure it. James was no different from many other young men of his time in this regard. He saw his future in the west. With a friend Benjamin Hammet at his side, he started walking westward.

After many days of travel, they reached what is now Washington County, Pennsylvania. They found the land there to be everything they had hoped for, and returned home to make preparations to move back permanently.

When James got back to western Pennsylvania, he laid out his claim on Pigeon Creek. In 1781 the tax rolls show him holding three hundred acres, but it was five more years before his land was surveyed. In 1787 the land was finally patented to him at the cost of ten pounds per hundred acres. He called it "Valley Hebron."

In 1774 James Shane had married Elizabeth Short (some historitans say Elizabeth Yowie) a step-daughter of Henry Krebbs...a fine, pious man of German Lutheran faith. The Krebbs family had preceded Shane to Pigeon Creek. James and Elizabeth were to become the parents of nine boys and four girls whose descendants will fill this book.

During the first six years following their marriage, life was especially hard for them. James found it necessary to defend the home which they

had made and the freedom he had good cause to prize. The colonies had declared their independence from Great Britain, and the Indians who saw the white settlers pouring into their hunting lands seized upon this as a perfect time to drive them out. James' name was on the muster roll in Washington County from 1775 to 1783; he also served in the second Maryland regiment and was at Morrison in 1780. During this time Elizabeth was caring for their three children: Benjamin, Jacob and James.

Following the war, James returned to this home on Pigeon Creek where the family grew and prospered. They were members of the Pigeon Creek Presbyterian Church which was nearby. When he was ninety-three years old, Isaac Shane wrote to the minister there, recalling his memories of attending services with his parents. A copy of this letter is included on page [illegible].

In 1796 James sold their farm and moved to the banks of the Ohio River about twenty-two miles down the river from Fort Pitt. Here Susannah was born and here the family remained until the spring of 1798 when he crossed the river at Cable's Ferry just north of Steubenville and moved his family to the headwaters of Will's Creek in what is now Island Creek Township in Jefferson County.

The path from the river to their new homesite was through virgin forest. For seven miles up the creek and onto the ridge above it, they had to chop their way. It is well that there were strong young sons to help in this and the labor to follow. Fields had to be cleared to make way for the crops that would feed the family and animals during the coming year. A house had to be built-but the crops came first. Until the seed was in the ground the family would camp out.

A story of that first night in the woods of the Northwest Territory was told to grandchildren and to their children. The story goes that the family had camped

beside a spring, cooked and eaten their supper, and as they rested around the campfire after their hard journey from the river, the father presided at family worship. After prayers, a hymn of thanks was raised to God, and a wolf, attracted by a fire or the sound of their voices, raised itself out of the darkness to see the strange sight before skulking away into the shadows.

Henry Crabb, step-brother of Elizabeth, came to Ohio at this same time with his wife Anna George. He built a cabin near the Shanes and started a blacksmith shop there before going on to Ross Twp.

As were many other settlers along the Ohio River at that time, James Shane was a "squatter". The only deed for him in the Jefferson County courts is that for a lot in Steubenville which he bought from Bezaleel Wells in 1799. This lot was a part of his estate when he died. The farm on which he made his home never became legally his. James died in June 1804 and was buried in the Two Ridge Cemetery where his stone is marked with an "S". Before his death he had started building a grist-mill on the Town Fork of Yellow Creek. The Land Ordinance of 1800 legalized pre-emption rights for those who had begun to build such mills. The section on which the Shanes lived had been sold by the government and re-sold before James' death. In 1813, nine years after her husband's death, Elizabeth was able to reach an agreement with the legal owners. They sold her 139½ acres from this section for $500. The property the family had lived on for fifteen years was finally theirs.

Anna Bell Scott, daughter of Joseph and Elizabeth Shane, described her great grandmother as "good and capable and of great aid in sickness, doctors being scarce in early days".

No physical description of James Shane has ever been found, but his nine sons were all described as being tall, handsome men of commanding appearance who were

fond of fun and company, good natural singers with plenty of native wit and ability, who were held by their neighbors to be good, kind and honorable. As their father, James must surely have possessed some of these characteristics. It is known that he was deeply religious, being faithful in observing family worship both night and morning. His life attested to his bravery and industry.

The numerous children of James and Elizabeth Shane resulted in many descendants who have spread over all parts of the country.

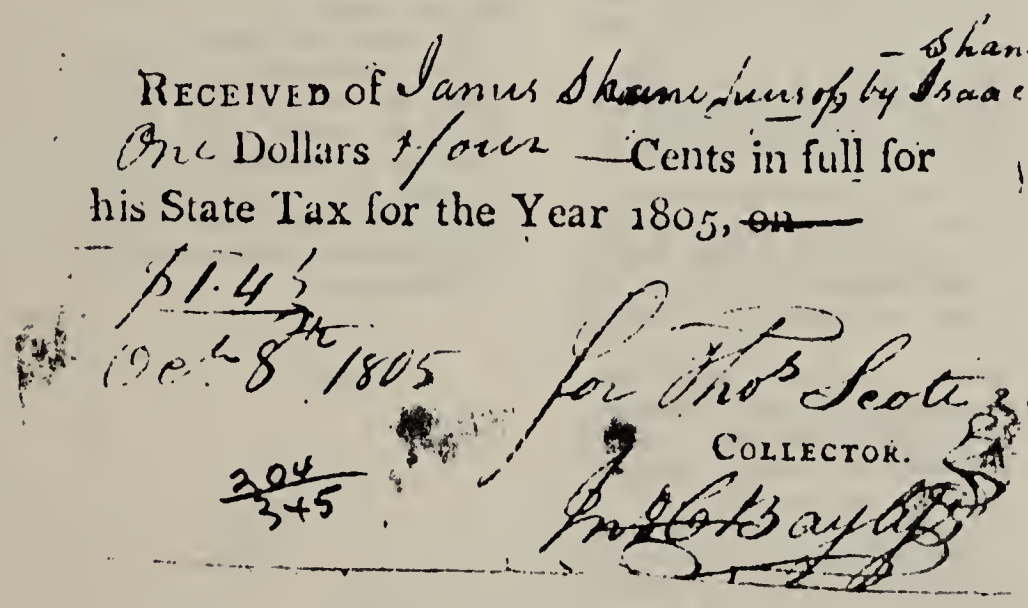
RECEIVED of Janus Shane Junior by Isaac Shane
One Dollars & four Cents in full for
his State Tax for the Year 1805, ~~on~~
$1.45
Oct. 8th 1805
for Thos Scott
COLLECTOR.
204/345

'No Settlers West Of Us At That Time'

Another in the series of articles by A. Eileen Cozart, PhD, coordinator of bicentennial activities of Jefferson County "Reflections of the Heritage of Jefferson County" based on articles published in early editions of the Herald-Star.

March 9, 1878 the recollections of a pioneer, Mr. Isaac Shane of Ross Township, who was probably the only original subscriber to the Herald, having taken the first number issued in 1806 and received it continously ever since.

"Away back in the days of my youth in 1798 my father crossed the Ohio River into then the Northwest Territory. Our family consisted of father and mother, 8 boys and 2 girls; we crossed at Cable's ferry three miles above Steubenville. Philip Cable later made Judge, lived on the River bottom. Andrew Ault lived in a cabin on Cable's land and made good sieves for sifting cornmeal after it was ground on the handmill. We came over in the month of April and after leaving Jacob Cable's we had to cut our road through the woods about 6 miles to the land father had bought on the headwaters of Wills Creek. We were all day reaching our destination and at night encamped at a spring; cooked and ate our supper.

The next morning while we were getting our breakfast a couple of wolves came trotting toward us; but escaped without a shot. There were no settlers west of us at that time. The first thing to be done was to build a house and in two or three days we had one ready to go into. All of our bread stuff had to be brought from the other side of the river . . . and as soon as we got corn raised we had plenty of mush and johnny cake. . .The woods were full of game which afforded us considerable portions of meat, wild turkey, deer, and black squirrels. . .rattlesnakes, copperheads and huge blacksnakes were plenty. Our greatest privation was our want of salt. In the fall of 1798 my father sent me across the river for a bushel of salt for which I paid $8.00 in silver.

Silver was all the currency we had for two or three years and the settlers got to making whiskey which passed as currency for every kind of debt; no one refused to take it. My father had contracted to deliver two barrels of whiskey to someone who lived a few miles below Wheeling and he sent me down the river with it. We lashed the barrels firmly together with a stout rope and then put them in the water and I got into a canoe and towed them down safetly and delivered them.

As soon as the settlers began to raise plenty of rye, distilleries sprang up in all directions and whiskey was aplenty. Every family used it on all occasions, log rollings, house raisings and weddings. The person who refused to furnish whiskey was considered mean and stingy.

Another great want was a mill to ground our meal. The first mill started in our neighborhood was on Island Creek in 1803; the same year my father bought a tract of land on Town Fork of Yellow Creek in the northwest corner of Island Township and began to improve a mill site that was on it.

The mill did not get started until the year 1805, it was the first mill on the waters of Yellow Creek. Father brought a very good hand mill with him consisting of bed stone and runner. Many a weary hour I spent grinding corn turning with one hand, feading with the other.

In 1802 Henry DAniel commenced making salt at a salt lick in the valley of Big Yellow Creek. The salt was made by boiling the brine in ordinary kettles; the salt water was obtained at the lick by sinking a hole in the ground where a large hollow sycamore log of required length, four or five feet in diameter, was set in the hole, reaching about a foot above the top of the ground. The brine was allowed to run into a cistern where it was lifted out with buckets and carried to the kettles. They could not make more than 3 bushels per day. Father sent me there in the fall of 1803 for salt and I found so many before me waiting I came home without salt

The general character of the settlers who came across the river after 1800 was good. The great religious awakening that swept through Washington County during that year seemed to pervade all classes of people to some extent and the immigrants brought much of the spirit with them and consequently places of worship were early established.

At that time Congressland could not be entered in less quantities than a section of 640 acres. Consequently a large part of the lands in the vicinity of Steubenville were in the hands of speculators. Occasionally several perosns would throw their money together and enter a section and divide the land in proportion to what each paid. Much of the land was in the hands of Thomas Edgington and Bezaleel Wells who sold it to the settlers at considerable advance over the government price.

Mr. Wells sold land on credit to those who could not pay cash down. As he had built a mill early he would take wheat, enabling the settlers to clear up his farm and pay for it with the products of his labor. A good many poormen were indebted to his kindnesses."

Portion of Fallowfield Twp., Washington County, Pennsylvania showing location of "Valley Hebron."

PLUM CREEK PRESBYTERIAN CHURCH

550 Center-New Texas Road
PITTSBURGH, PA. 15239

Telephones:
Church — 412-793-4525
Manse — 412-793-8225

Robert B. Shane, D. D., Pastor

Research done by Robert B. Shane

Subject: James Shane (August 11, 1745-June 27, 1804)

Original Land patent, "Valley Hebron" (294 acres) granted to James Shane, Fallowfield Twp., North-West part on waters of Pigeon Creek, Washington County, Pa.

Warranted Aug. 29, 1786
Surveyed Oct. 24, 1786
Patented Sept. 20, 1787

Recorded Washington County Courthouse, Washington, Pa.

Probable location: East on route 136 from Washington, Pa. to Ginger Hill. Route 917 turns south to Bentleyville. Land lies east of route 917, south of route 136.

Pennsylvania archives 3rd series, vol.22 (Library of Washington County Court House)

James Shane owned 300 acres of land.
Two horses
Ten sheep
Four cows

The value of the live stock was $142.00 on which he was taxed the following:

1788 to the state, 7 shillings, 1 pence
to the county 6 shillings, 4 pence

1789 to the state 12 shillings, 5 pence

1791 to the state, 6 shillings, 6 pence

The handwritten Shane History records that the 300 hundred acres were sold for $1600.00 in 1796, when James Shane and his family moved to Jefferson County, Ohio.

Copy of patent map enclosed.

CHAPTER II

BENJAMIN (2) SHANE (James 1)

b 13/19 Feb. 1775 - d 1818

m. 8 Jan. 1799

MARY ANN NIBLOCK/NIBLAK

d 1 Oct. 1861 aged 81 years

Mary Ann was from N. J. widow of Wm. Niblack, daughter of Benjamin Edgar?

Banjamin settled in Tuscarawas County, Ohio and died there in 1818. His wife and family came back to their friends (see Abraham Shane red book).

Among first settlers in Island Creek back of Ohio River 1797. (Ref. Ohio Arch. & History Soc. Pub. Vol. 6 p 2121

Benjamin Shane among the first settlers on Yellow Creek. (Ref. Ohio Arch. & History. Soc. Vol. 8 p. 203)

5 children:

1. Hannah (3) Shane
   m. 19 June 1818, Tuscarawas Co., by Abraham Shane J.P.
   James Palmer Went to Missouri, left a large family.

II. James (3) Shane, (1805/26 Dec. 1863)
   m 12 Mar 1829
   Catherine Morrison (1810/22 Feb 1883 or 86)

III Elizabeth (3) Shane
   m. 24 Nov. 1825, Holmes Co., O. by Samuel Spencer, J.P.
   William Nixon

IV. Joseph (3) Shane (11 Feb 1811/1 May 1886)
   m. 15 Mar 1835
   Susannah (3) Shane (1815/25 Jul 1901)

V. Abraham (3) Shane (1813/1861)
   m. 28 Oct. 1834
   Eliza (3) Shane (1813/3 Oct 1900)

1. Hannah (3) Shane, Benjamin (2) James (1)
m. James PALMER

This family went to Missouri and left a large family.

2. JAMES (3) SHANE, Benjamin (2), James (1)
1805 - 26 Dec. 1863, aged 58 yrs. bur. Center Chapel Cemetery

m. 12 March 1829, Jefferson Co., Ohio

CATHERINE MORRISON

1810 - 22 Feb. 1886, aged 76 yrs., bur. Center Chapel Cemetery

James was a farmer in Island Creek Township, Jefferson County, Ohio. Both James and Catherine were buried in Center Chapel Cemetery, Island Creek Twp.

11 Children:

1. John C. (4) 1830 - 1864 m. Rachel R. Ault 1831 -
2. Alexander Morrison (4) Shane 1832 - 1890 m. Jane Crawford Carr 1834 - 1900
3. Rev. Joseph (4) Shane 1834 -1866 m. Catherine Morrison Winters 1833 - 1898
4. Nancy Alban (4) Shane 1839 - 1931 m. John D. Winters
5. Abram/Abraham (4) Shane 1838 -
6. Catherine (4) Shane 1840 - 1905 m. John Robertson
7. George (4) Shane 1845 - 1869
8. Marah (4) Shane 1846 -
9. Mary Emeline (4) Shane 1847 - 1863
10. James (4) Shane 1849 - died aged 5 mos. 10 days
11. Elza Cox (4) Shane 1850 - 1931 m. Margaret McGrew

Times Sept 16-1969

James Shane

James G. Shane, 77, of Knoxville Road, RD 1, Steubenville, an engineer in the railroad department of Wheeling-Pittsburgh Steel Corp., until his retirement, died Tuesday in the East Liverpool Extended Care Center.

Mr. Shane, a charter member of Pleasant Hill Grange 1757, was an Army veteran of World War I. His wife, Mrs. Olive Peterson Shane, preceded him in death March 30, 1961.

He leaves a daughter, Mrs. Wilson (Priscilla) Sweeney of Bethesda, Md.; three sons, George B. Shane of Potomac, Md., James D. Shane of Dundee, Ill., and Donald E. Shane of Huston, Ill., a sister, Mrs. C. W. (Rachel) McCullough of RD 1, Steubenville, and eight grandchildren.

Friends may call at the McClave Funeral Home from 2-4 and 7-9 p.m. Wednesday; services there Thursday at 2 p.m.; Dr. Ross W. Porter, DD; Fort Steuben Burial Estates.

Herald Star 81-1961

Mrs. James Shane

Mrs. Olive M. Shane, 61, wife of James G. Shane of Knoxville Rd., RD 1, Steubenville, died at 6:45 p.m. Thursday in Ohio Valley Hospital.

Mrs. Shane was a member of Westminster Presbyterian Church. She was a member of the Woman's Association of the church and was active in local civic affairs.

Mrs. Shane taught in the Jefferson Union and Stanton School districts.

She leaves her husband; a daughter, Mrs. Wilson (Priscilla) Sweeney of Bethesda, Md.; three sons, George B. Shane, of Paramus, N. J., James D. Shane of Plymouth Meeting, Pa., and Donald E. Shane of Cincinnati, Ohio; two brothers, J. E. Peterson of Steubenville and J. M. Peterson of San Clemente, Calif.; a sister, Mrs. Arbue (Mildred) Fulmer of Fullerton, Calif., and five grandchildren. She was preceded in death by two sisters and a brother.

Mrs. Shane was born Sept. 11, 1899, in East Springfield, Ohio, a daughter of the late Ezra B. and Martha J. Montgomery Peterson.

Friends may call at the McClave Funeral Home from 2 p.m. to 4 p.m. and 7 p.m. to 9 p.m. Saturday and from noon to 4 p.m. and 7 p.m. to 9 p.m. Sunday. Funeral services will be held at 2 p.m. Monday in the McClave Chapel. The Rev. Dr. Charles W. Fulton will officiate. Burial will be in the Ft. Steuben Burial Estates.

George Shane Dies At Mt. Pleasant Hill

May-7-1939

George Ambrose Shane died at his home at Pleasant Hill, Steubenville R. D. 1, Sunday at 4 a. m. His death was due to a heart attack and came after a short illness. He had lived for 46 years on the farm where he died.

Mr. Shane was born in Medina county, and was 85 years of age February 6, 1939. He was the son of John C., and Rachel Ault Shane, both deceased, and members of families prominent in the early history of Island Creek township. When he was a small boy the family moved to Hardin county, Ohio. From 1873 to 1883 he was engaged in the lumber business at Seymour, Indiana.

In 1883 he came to Jefferson county and lived with his grandfather, George Ault on the old Ault farm for which there was a patent direct from the U. S. government. In 1885 he married Isabelle Jane Galbraith of Island Creek township who survives with these children, James G., Steubenville R. D. 1; Rachel E., wife of C. W. McCullough os Island Creek township; Winona, wife of Don Wiseman at Parkersburg, W. Va.; also four grandchildren; also a brother O. C. Shane of Colon, Michigan.

Mr. Shane took an active part in community life. He was a charter member of Pleasant Hill Grange, a member of Pleasant Hill church, served on the Board of Education of Island Creek township and was for years clerk of Island Creek township.

He enjoyed the respect of the people of his community. He was known for his fidelity to friends and his genuine integrity. He belonged to a family which has maintained a high standard of individual life and patriotism back through its generation.

Mrs. Isabella Shane

Mrs. Isabella J. Shane, 95, died at 9:50 a.m. today in the home of her daughter, Mrs. Clark McCullough of Knoxville rd. Death resulted from a lengthy illness.

Mrs. Shane was the widow of George A. Shane, who died in 1939. She was born in Jewett, June 10, 1856, the daughter of James and Elizabeth Kerr Galbraith. She moved to Jefferson County in 1875.

Besides Mrs. McCullough, she leaves a son, James G. Shane of Knoxville rd; a brother, J. R. Galbraith of RD 1, Steubenville, and four grandchildren. A daughter, three brothers and three sisters preceded her in death.

Friends may call at the McClave Funeral Home after 7 p.m. today. Services will be in the funeral home chapel Saturday at 2 p.m. and burial will be in Fort Steuben Burial Estates.

1. John C. (4) Shane
b. ca 1830 - d. 1864 aged 33 in Rebel prison pen
m. 27 June 1850, Jefferson Co., Ohio (6-420)
RACHEL ARNOLD AULT d/o George and Margaret Sisler Ault
b. 21 March 1831 - c. 1904
Family moved from Medina Co. to Hardin Co., O. when George A. was a small boy
5 children:

1. Margaret Jane (5) Shane, b. 1851 d. 21 Feb. 1936
m. Homer B. Crawford, b. 1851 d. 1926, s/o John & Mary Winters Crawford
Resided in Toronto, Ohio
1. Lloyd (6) Crawford, d. 1908
2. John (6) Crawford, 1891 - 1941
m. Grace ELSON, d/o John Wells & Celia Magee Elson

2. Catherine Marie (5) Shane, 1852 -
m. George FULKS; this family went to Seattle, Washington.
1. Claude (6) Fulks
2. Lou (6) Fulks

3. George Ambrose (5) Shane 1854 - 1939

George A. Shane was born in Medina County, Ohio, 6 Feb. 1854. When he was a small boy his family moved to Hardin County, Ohio. From 1873 to 1883 he was engaged in the lumber business at Seymour, Indiana. In 1883 he came to Jefferson County and lived with his grandfather George Ault on the Ault farm for which there was a patent direct from the U. S. Government.

On 20 April 1886 he married Isabelle Jane "Belle L." GALBRAITH who was born 10 June 1856 at Jewett, Ohio, the daughter of James and Elizabeth Kerr Galbraith.

Mr. Shane took an active part in community life; he was a charter member of Pleasant Hill Grange, a member of Pleasant Hill Presbyterian Church, served on the Board of Education of Island Creek Township and was for years clerk of this township.

He died 7 May 1939 at his home at Pleasant Hill, Steubenville, O. where he had lived for forty six years. Mrs. Shane died at the age of 95.

1. Florence Winona (6) Shane, b. 1887 d. 26 Feb. 1951
m. Don WILSON, d. 1944 Parkersburg, W. Va.
2. James Galbraith (6) Shane, b. c 1892 d. 16 Sept. 1969, bur. Fort Steuben Burial Estates, Wintersville, O. An engineer in the railroad department of Wheeling-Pittsburgh Steel Corp., Army veteran of WW I.
"James G. Shane, ae 21 on 22 June 1920, of R. D. 1 Steubenville, born Steub., farmer, s/o George A. and Belle J. Galbraith Shane m. Olive M. PETERSON, ae 21 on 11 Sept. 1921 of East Springfield, born there, school teacher, d/o Ezra Brenton and Martha J. (Montgomery) Peterson, m. 2 June 1121 at East Springfield by Herbert A. Guiler." (Ref. Probate Court Marriage Book 27 page 86)
Olive Margaret Peterson, b. 11 Sept. 1899 d. 30 March 1961, member of the Westminister Presbyterian Church, Steubenville, O.

STEUBENVILLE HERALD-
8-22-1960

Mrs. Donald E. Shane

The Antwerp Methodist Church, Antwerp, Ohio, was the scene of the Aug. 20 wedding of Sandra Zedaker, daughter of Mr. and Mrs. Ollie R. Zedaker of Antwerp, and Donald E. Shane, son of Mr. and Mrs. James G. Shane of Knoxville Rd. The Rev. Mr. Archie C. Hickerson officiated at the 2:30 p.m. double ring ceremony.

Nuptial music was provided by Walter Schilb, solist, and Mrs. Paul Culler, organist. Altar decorations included vases of white pompons and pink gladioli.

The bride, given in marriage by her father, wore a gown of white silkened taffeta, featuring a rounded neckline, outlined with Alencon lace, and re-embroidered with seed pearls and crystal beads, three quarter length sleeves and a princess bodice. The bell shaped skirt featured a back pleat, which swept into a chapel train. Her fingertip veil of imported illusion was held in place by a princess crown of crystal. She carried a circular arrangement of white roses and ivy.

Mrs. John E. Brune was her sister's matron of honor. Bridesmaids were Mrs. Peter Imlay of Columbus and Sharon Menuez of Millersburg. The attendants were identically attired in dresses of romance blue, featuring lace bodices, scoop necklines, elbow length sleeves and boultant silk organza skirts, with lace bows. They wore matching feather headbands with circular veils and carried crescent arrangements of pink roses.

James D. Shane of Plymouth Meeting, Pa., was his brother's best man. Ushers were Larry and Michael Zedaker, brothers of the bride.

Mrs. Shane, a graduate of Ohio State University, is employed as a speech and hearing therapist in Greenhills Exempted Village School. Mr. Shane, a graduate of Ohio State University, is employed by the Anchor Hocking Glass Corp., Cincinnati. He is affiliated with Beta Theta Pi fraternity.

Reception aides were Mrs. Wayne Fleck, Carolyn Patterson, Joyce Weiskircher and Karen Zedaker.

The couple will reside at 1606 Emerson Ave., Cincinnati, after a wedding trip to Florida.

Thurs Oct 18-1979

Mrs. McCullough

Mrs. Rachael McCullough, 90, of Manor Nusring Home, died Wednesday at 11 p.m. in St. John Medical Center.

She was a retired school teacher and secretary of the Richmond Mutual Insurance Co., a charter member of the Pleasantville Grange a member of the Westminster Presbyterian Church, an past regent of the Steubenville chapter of the Daughters of the American Revolution.

Surviving are a niece, Mrs. Priscilla Sweeney of Sumner, Md., and three nephews, George B. Shane of Pittsburgh, James D. Shane of Dundee, Ill., and Donald E. Shane of Lancaster, Ohio.

She was born Sept. 9, 1889, in Jefferson County, a daughter of the late George B. and Isabelle Galbraith Shane.

Friends may call at the McClave-Chandler-Mills Funeral Home, downtown, from 4-6 and 7-9 p.m. Friday; services there Saturday at 11 a.m.; the Rev. Leroy Dillener; Union Cemetery.

1. Priscilla Jane (7) Shane b 1924 Bethesda, Md.
   m. Wilson E. SWEENEY, b 1910 - April 1979
      s/o William Edward & Marian Belle Hopkins Sweeney
2. George Brenton (7) Shane, b. 1927 - Pittsburgh, Pa.
   m. Barbara HELMER
   1. Jeffrey Brenton (8) Shane, b. 9 Mar. 1952
   2. Christopher David (8) Shane
3. James David (7) Shane, b 1929 - Chicago, Ill.
   m. Patti Lee CRONK
   1. David Lee (8) Shane
   2. Jill Allyn (8) Shane
   3. J. Scott (8) Shane, 4 July 1955 -
4. Donald Eugene (7) Shane, 1 Oct. 1935 Lancaster, Ohio
   m. 20 Aug. 1960 Sandra ZEDAKER, d/o Ollie R. Zedaker, Antwerp, O.
   1. Stephen James (8) Shane, 20 Dec. 1963 -

2. Rachel E. (6) Shane, 9 Sept. 1889 - 17 Oct. 1979. She was a former school teacher, Westminster Presbyterian Church, Steubenville; Past Regent of the Steubenville chapter of the D. A. R. Buried Union Cemetery, Steubenville.
   m. Clark Watson McCULLOUGH, 1874 - 1958, s/O David Underwood & Sarah Jane Watson McCullough. No children.

4. James (5) Shane, 1856 -
   m. Alice ELLIOTT
   1. Arthur (6) Shane WW I Veteran, resided East Orange, N.J.
      m. Etta HULSENBACH
      1. Arthur (7) Shane, Jr.
   2. Ralph (6) Shane
      m. Lou ROSS
      1. Ralph (7) Shane, Jr.
   3. Edith Alice (6) Shane, 1890 - 1943
      m. Harold Thomas GORRINGE, 1888 - 1952, s/o Thos. & Emma Clarke Gorringe
      1. James Norman (7) Gorringe, 1915 -
         m. Virginia BARISCILLO, 1918 - , d/o Dr. J. J. & Estella Neal Bariscillo
         1. Gayl Carol (8) Gorringe
         2. John Harold (8) Gorringe, 1946 -
         3. Kathleen Ann (8) Gorringe, 1951 -
      2. Priscilla (7) Gorringe, 1918 -
         m. Gordon RICHARDSON, 1914 - 1956, s/o Horace & ___Jennings Richardson
         1. Jo Allen (8) Richardson, 1944 -
         2. Carol Edith (8) Richardson, 1946 -

THE MICHIGAN SHANES

About 1885, Orrin C. Shane, son of John C. and Rachel Ault Shane, left the hills of Jefferson County and traveled about selling spectacles, house to house. During the visit to Chicago, he fell in with a Mr. James Palmer, an artist of sorts who did oil painting. The Palmer home was in Southern Michigan, so at Palmer's request, O. C. (as he was known) came to Michigan and sold oil paintings, house to house. Thus he became acquainted with my mother, Edith Eberhardt, whom he subsequently married and who has made him a loving, helpful wife. Seven children were born to them, John Leo in 1888, Dorothy in 1899, Doreen in 1903 and Orin in 1905. Thora, Basil and Belle died young. John L. passed away in 1944.

O. C. lived in Dunkirk at the time his father died at Salisbury Rebel Camp. He was 4 yrs. old, so does not remember his father. Their house was surrounded by huge white oak woods. On the farm was a 200 tree sugar bush. They built first a log house but in 1872 erected a frame one. In 1875 they traded the rent of the farm for 5 yrs. for a house and lot in Dunkirk, where they lived until 1880. O. C. worked in a handle factory for 2 yrs. and in a stove factory for two more. Then his grandmother Ault passed away, and his mother and the children moved back to to Jefferson County to take care of the farm.

O. C. remembers what a hard time his mother had supporting a large family without a husband's help. She turned away from the traditional faith (Pres.) of the Shanes and joined the Seventh Day Advent Group. In this she was very earnest and sincere, abiding by the principles of eating advanced by her church. She had not much use for music and dancing, and O. C. told me how he would steal away to every tent show that came near, and somehow get in. He would feast on the music and clogging and upon his return go out behind the barn and sing the songs he had learned and dance the jogs he had seen to his heart's content. One outstanding memory of his was his ability to "spring" a new ditty on the family nearly every day. He wondered how he remembered so many. As long as his knees were steady he would start up a jog the minute provocative music struck his ears.

O. C. did not have a great deal of schooling, but he was a well educated man. He studied law with an attorney after his marriage but never took the bar examination. He was Justice of the Peace for 35 years or better, and he gave sound advice to hundreds of people who came to him and who respected his judgement. O. C. one time was nominated as a State Representative but he was defeated. He was a thinker and his ability to concentrate was remarkable. He never allowed anyone to do his thinking for him. Any printed word was open to question in his mind.

Like his great-uncle Abraham, he was in religion a Free Thinker and a Democrat. He was very conservative and thrifty and a good provider. He never had much fancy food, but we always had plenty and one thing you may be sure, it was paid for. For he hated debt, and that is one of the best lessons he taught his children.

O. C. lived to be 86 years old, passing away Jan. 15, 1947.

Signed: Dreen (Shane) Milliman

5.Orrin C. (5) Shane, 1860 - 15 Jan. 1947, aged 86 yrs.
- m. Edith EBERHARDT, d/o Reuben & Mary Jane McCormick Eberhardt
- 1. John Leo (6) Shane, 1888 - 1943/4
  - m. Mildred GRABBER, d/o Reuben Grabber
  - 1. Josephine Helen (7) Shane
    - m. Gordon GRAHAM
  - 2. Marion Leo (7) Shane
    - m. Dorothy YOUNG
  - 3. Robert Leo (7) Shane, 1934 -
    - m. Sidonie Louisa VAN DeMACLE, d/o Jos. A. & Laura Van DeMacle
    - 1. Kenyon Leo (8) Shane, 1957 -
- 2. Basil (6) Shane, 1890 - 1895
- 3. Thora (6) Shane, 1892 - 1894
- 4. Belle (6) Shane, b & d 1896
- 5. Dorothy Agatha (6) Shane, 1899 -
  - m. Raymond FRANKS, s/o Benjamin & Sarah Franks
  - 1. Laura (7) Franks
    - m._____DeVOE
  - 2. Nancy Alene (7) Franks, 1934 -
    - m. Paul MAKI, 1935 - , s/o Eino S. Maki
    - 1. Kari Lyn (8) Maki, 1958 -

3. Michael (7) Franks, 1936 -
6. Florence Doreen (6) Shane, 1903 -
m. Elwood W. MILLIMAN, 1903 - s/o Otto Byron & Flora Burns Milliman
1. Warren Elwood (7) Milliman, 1928 -
m. Darlene GOCHENOUR, 1928 - d/o Glen & Fern A. Gochenour
1. Warren Kebben (8) Milliman, 1956 -
2. Terry Lyn (8) Milliman, 1959 -
7. Orrin C. (6) Shane, Jr.

6. Emma "Belle" (5) Shane, 1862 -
m. John WILLIAMSON
1. Ralph (6) Williamson, 1895 - Carrollton, Ohio
m. Elma Frace PALMER, d/o John H. & Susan Green Palmer
1. John Dale (7) Williamson, 1925 -
m. Arletta MERINAR, 1928 - d/o Wesley Elwood & Myrtle Irene Riggle Merinar
1. Cheryl Ann (8) Williamson, 1953 -
2. Cindy Lee (8) Williamson, 1957 -
3. Tamara Irene (8) Williamson, 1959 -
2. Wayne Earl (7) Williamson, 1925 -
m. Dorothea JOHNSON
1. Deborah Ann (8) Williamson
2. Richard Dean (8) Williamson
3. David Wayne (8) Williamson
3. Carl Melvin (7) Williamson, 1931 -
m. Peggy BROWNE
1. Michael (8) Williamson
2. Kevin (8) Williamson
3. Jeffrey (8) Williamson
4. James Richard (7) Williamson, 1933 - 1942

7. Mary J. C. (5) Shane, 1864, died young

8. Edward (5) Shane, died young

ALEXANDER MORRISON (4) SHANE

26 Feb. 1832 - 29 Sept. 1890
m. 3 Jan. 1856, Jefferson County, Ohio (Bk. 7 p. 249)

JANE CRAWFORD CARR, d/o William and Jane Moorhead Hunt Carr

13 Feb. 1834 - 4 Feb. 1900

Alexander was a farmer and carpenter, residing in Island Creek Township, Jefferson County, Ohio. They are both buried in Center Chapel Cemetery.

1. Jane "Jennie" Moorhead (5) Shane, 1858 - died before 1941

2. James "Anderson" (5) Shane, 1860 - April 1937
m. 26 Dec. 1883, Jefferson Co., O. by Rev. W. L. Backman (Bk. 9 p. 13)
Emma L. SURLES
1. Edith (6) Shane
m. _____WOODELL

3. William "Carr" (5) Shane, 1863 - 1951
   m/1 25 Dec. 1889, Allie B. GRIMM
   m/2 31 Dec. 1902, Georgia A. HART, 1869 - d/o John & Sarah Robinson Hart

4. Harriet "Hettie" E. (5) Shane, 1866 - 1940
   m. Osman FORD, 1864 - June 1936, s/o Stephen & Margaret Watt Ford
   1. Marguerite (6) Ford, 1894 - 23 Nov. 1937
      m. William/Wilmer G. (5) PARKS
         s/o John Franklin Parks, 1848 - 1899 & Nannie (4) Shane Parks 1861-1956
      1. Phyllis Jane (6-7) Parks, 1914 -
         m. Charles Rob't CLOUNER, 1900 - s/o Clyde & Emma Koontz Clouner
         1. Barbara Lee (7-8) Clouner, 1939 -
         2. Richard Edward (7-8) Clouner, 1940 -
      2. William Ford (6-7) Parks, 1921 -
      3. Donald Gene (6-7) Parks, 1934 -
         m. Barbara Joe CROAK, 1938 - d/o James R. Croak
         1. Dawn Renee (7-8) Parks, 1956 -
   2. Donald (6) Ford, 1 96 - 1979
      m. Mildred McGRAIL
      1. Ralph Eugene (7) Ford, 1916 - m. Eileen FERRARI
      2. Henry Osman (7) Ford, 1922 - m. Mary Lou CARSON
   3. Edna (6) Ford, 1888 - 1918

5. Ida (5) Shane, 1869? -
   m. Asa McOMBER
   1. Marian Roberta (6) McOmber m. _____ LEWIS
   2. Jane Harriett (6) McOmber m. _____FLOOD
   3. Asa Shane (6) McOmber

6. Roberta (5) Shane, 1873- 8 Dec. 1960 m. Guy A. SELIGMAN, -1934

7. Maggie D. (5) Shane, 1876 -
   m. William R. COLE
   1. Elizabeth (6) Cole m. Mike HARRIS

REV. JOSEPH (4) SHANE, James 3, Benjamin 2, James 1

1834 - Jan. 1865/6
m. 30 Dec. 1856, Jeff. Co., O. (Bk. 7 p 290) by Rev. Robert Boyd

CATHERINE MORRISON WINTERS

1833 - 1898

Methodist minister, died at Saltsburg, Indiana Co., Pa., leaving a wife and five small children, James Wilbur being only 4 years of age. The mother removed with the family to Jefferson County, O., the home of her parents, where she purchased some land and had a house erected so as to keep her family together, and care for her children. Rev. Joseph and wife are both buried in Center Chapel Cemetery, Island Creek Twp., Jefferson County, Ohio.

DR. JAMES SHANE DIES IN TORONTO

Widely Known Dentist Succumbs After Long Illness

Sat July 11-1942

Dr. James Wilbur Shane, 80, died at his home, 602 River avenue, Toronto, today at 12:20 a.m., following an illness of three months.

Born in Saltsburg, Pa., October 14, 1861, the son of Rev. Joseph and Catherine Winters Shane, his early childhood after his family moved to Ohio was spent in the Center Chapel district.

He attended Richmond academy, and was graduated from the University of Cincinnati college of dentistry, March 12, 1890. He practiced the dental profession for one year in Akron, and came to Toronto 51 years ago, where he was engaged professionally until his last illness.

Dr. Shane was an active participant in civic affairs of Toronto, having served as a member of the board of education and the board of public affairs. He was a member of First Methodist church, Toronto lodge 583, F. & A. M., and a 32nd degree Mason, serving his lodge as master in 1939. Professionally he was a member of the Eastern Ohio Dental society.

He is survived by his widow, Mrs. Anna McCormick Shane; four daughters, Mrs. Samuel G. Alexander of Lakewood, Mrs. Albert McKeown of Akron, Mrs. William Luby of Toronto, and Miss Catherine Shane, at home; two sons, Pvt. Wilbur Shane of Kessler field, Miss., and Edward Shane, Toronto city auditor; also nine grandchildren.

Funeral services will be held at the Shane home at 2:30 p.m. Monday with Rev. R. S. McCutcheon and Rev. C. L. Cope officiating. Burial will be made in Toronto Union cemetery. Friends may call at the home.

Mon March 21-1966

Mrs. Anna Shane

TORONTO — Mrs. Anna E. Shane, 92, of 602 S. River Ave., widow of Dr. J. W. Shane, died Sunday in Ohio Valley Hospital.

Mrs. Shane had resided in Toronto since 1890 and was a member of First Methodist Church. Her husband died in 1942.

She leaves two daughters, Miss Catherine Shane, at home and Mrs. W. E. (Olivia) Luby of Fontana, Calif.; two sons, John Wilbur Shane, at home and William Edward Shane of Weirton; two stepdaughters, Mrs. S. G. (Merle) Alexander of Lakewood, Ohio and Mrs. Albert (Freda) McKeown of Akron and 15 great grandchildren.

Friends may call at the Clarke Funeral Home from 7-9 tonight and from 2-4 p.m., and 7-9 p.m., Tuesday; services there Wednesday, 1:30 p.m.; Rev. Mr. Howard Crabtree; Toronto Union Cemetery.

Merle Alexander

PALO ALTO, Calif. — Memorial services were held Saturday in Palo Alto, Calif., for Merle Alexander of Palo Alto, a former resident of Toronto. Burial will be held at Island Creek Cemetery, Toronto, at the convenience of the family.

Mrs. Alexander, an elementary teacher in Toronto and Cleveland until her retirement, died Feb. 3 in the Hillhaven Convalescent Hospital.

She resided in Cleveland for 46 years before moving to Palo Alto. She was a member of Palo Alto Methodist Church, the Toronto chapter of the Order of the Eastern Star and the Palo Alto Woman's Club.

Surviving are a son, James G. Alexander of Cupertino, Calif.; a sister, Catherine Shane and a brother, Wilbur Shane, both of Toronto.

She was born Aug. 6, 1891, in Toronto, a daughter of the late Dr. J.W. and Marietta Walker Shane. She was preceded in death by her husband, Samuel G. Alexander, in January 1935; two sisters, Mrs. Albert (Freda) McKeown and Mrs. William (Olivia) Luby of Fontana, Calif., and a brother, Edward Shane of Toronto.

Rev. Joseph 4, Jas. 3, Benj. 2, James 1

1. James Wilbur (5) Shane, 14 Oct. 1861 - 11 July 1942
Dentist, born in Saltsburgh, Pa., James' boyhood days were spent on a farm, the only school advantage obtained being a common district school education, and at an early age was obliged to take up the battle of life and be self sustaining. Dec. 1886, he became a student of his uncle Dr. Henry Morrison of Pittsburgh, and after being with him for eight months, he attended the Ohio College of Dental Surgery of Cincinnati, and graduated from that institution with honor in the spring of 1890, after which he opened a practice in Toronto, Ohio doing business in the dwelling opposite the Brady Hotel about three months with one of the leading firms of that city, by whom he was entrusted with the business of their place in Detroit, Mich., remaining there until Feb. 1, 1891, from which place he came back to Toronto. Dr. Shane has arisen as one of Toronto's best citizens. The doctor had his office at his residence, corner of Clark and Sixth Streets and later at the corner of 4th and Clark Street where he practiced fifty years.

He attended Richmond Academy before attending the University of Cincinnati. He practiced the dental profession for one year in Akron.

Dr. Shane was an active participant in civic affairs of Toronto, having served as a member of the Board of Education and the Board of Public Affairs. He was a member of the First Methodist Church, Toronto: Lodge 583, F. and A.M. and a 32nd degree Mason, serving his lodge as master in 1939.

"James Wilbur Shane, 29, native of Indiana, Pa., m. Marietta WALKER, ae 26, born Ohio, on 14 Oct. 1890 at Toronto." Jeff. Co. Bk. 12 p. 193
Marietta Walker Shane died young.

1. Merle (6) Shane, 1891 - 3 Feb. 1982
m. Samuel G. ALEXANDER, 1891 - 1935, s/o James & Jennie Warren Alexander
1. James G. (7) Alexander, 1920 - Cupertino, California
m. 12 Jan. 1957 Sue K. KIRKPATRICK, 1922 -
d/o Hugh R. & Bessie C. Kirkpatrick, Shreveport, Louisiana
2. Alfreda (Freda) (6) Shane, 1894 - 1972
m/1 Charles PEARCE, Scio, Ohio
m/2 Albert MCKEOWN, Akron, Ohio
1. Sara Elizabeth (7) Pearce
m. C. W. PALMQUIST, Irwin, Pa.

2. Jean Lee (7) McKeown
m. C. H. JONES, Jr., Uniontown, Ohio
3. Charlotte Ann (7) McKeown
m. Ralph RHINEHART, Peninsula, Ohio
4. Judy (7) McKeown
m. Norman RHODATT, Peninsula, Ohio
3. Oliver W. (6) Shane, died as an infant.

Dr. James Wilbur Shane " ae 37 of Toronto, s/o Rev. Joseph and Catherine Winters Shane, born Saltsburg, Pa., Dentist, m. Anna Eliza MCCORMICK, ae 25, born Warrenton, Jeff. Co., d/o James and Caroline Amanda Welch McCormick, on 12th April 1899 in Steubenville by H. S. Jackson". Jeff. Co. Ohio Bk. 15 p 55

Anna Eliza McCormick Shane died 20 March 1966 aged 92 years. Both Anna E. and J. Wilbur Shane were buried at the Toronto Union Cemetery..

4. Olivia Carolyn (6) Shane, 1901 - 1973, Fontana, California
   m. William Edward LUBY, 1903-1956, s/o William F. & Lydia Luby
   1. Roger William (7) Luby, 1936 - Newport Beach, California
      m. Theresa WINKER
      1. Shane (8) Luby, 1961 -
      2. Marc (8) Luby, 1965 -
   2. Marianne (7) Luby, single
   3. William Shane (7) Luby Redlands, California
      m. Kathy
      1. Charmaine (8) Luby
      2. William (8) Luby
   4. Karen Lydia (7) Luby
      m. William B. KRIM Thousand Oakes, California
      1. Kevin (8) Krim
      2. Katie Shane (8) Krim
      3. Sarah Linda (8) Krim

5. John Wilbur (6) Shane, single Toronto, Ohio

6. William Edward (6) Shane, 31 Dec. 1908 - 19 Jan. 1975
   m/1 Caroline COOK of Toronto, Ohio
   m/2 Mary Jane RYAN
   1. Carolyn Ann (7) Shane, 1935 -
      m. Dr. James MCENTYRE in 1963 Sarasota, Florida
   2. Edward J. (7) Shane, 1946 -
      m. 24 April 1982, Betty Joellen MOORHEAD
      d/o William C. and Edith Moorhead
   3. Lawrence Paul (7) Shane, 1952 -
      m/1 Pamela R. Maxwell on 14th July 1973
      m/2 Marcia HVIZDAK
      1. Carrie Lynn (8) Shane
      2. Colleen Marie (8) Shane

7. Mary Catherine (6) Shane, single Toronto, Ohio

Death Takes W. E. Shane, Store Owner

Mon. Jan. 20 - 1975

TORONTO — W. Edward (Jada) Shane, 66, of Mellowood Acres, owner of the Modern Home Appliance Store in Weirton and Shane Home and Auto Store in Toronto, died Sunday in Ohio Valley Hsopital.

He was a member of F&AM 583 and the Grotto Tibris of Steubenville.

Surviving are his widow, Mrs. Mary Jane Ryan Shane; a daughter, Mrs. Carolyn McEntyre of Sarasota, Fla.; three sons, Edward J. Shane, Lawrnece P. Shane, and James Alcock, all of Toronto; two sisters, Miss Catherine Shane of Toronto and Mrs. Merle Alexander of California; a brother, Wilbur of Toronto, and two grandchildren.

He was born Dec. 31, 1908, in Toronto, a son of the late James and Anna McCormick Shane.

Friends may call at Clarke Funeral Home, Toronto, 7-9 p.m. today and 2-4 and 7-9 p.m. Tuesday; services Wednesday 11 a.m. in the funeral home; Rev. Lawrence Bryan; Toronto Union Cemetery.

MR. AND MRS. EDWARD J. SHANE

Double Ring Vows Unite The Shanes

Sat May 22 - 1982

STEUBENVILLE — Betty Joellen Moorhead and Edward James Shane exchanged double ring vows before the altar of the Starkdale United Presbyterian Church on April 24.

The Rev. James Nimmo III officiated for the 4:30 p.m. ceremony. The custom of open church was observed.

Nuptial music was provided by Georgine Bethel, soloist, and Carol Grum, organist.

The bride is the daughter of Mrs. Edith Moorhead of 165 Yale Place, and the late William C. Moorhead. The groom is the son of Mrs. Carolyn Shane of Cove Road, Weirton, and the late W. Edward Shane.

Escorted to the altar by Adam Sagon, and given in marriage by her mother, the bride was attired in a candlelight gown of satin and re-embroidered Alencon lace, with overlays of lace and beaded accents on the bodice with a Queen Anne neckline, bishop sleeves with lace cuffs, and a controlled full skirt, with lace garlands on the hemline, sweeping to a chapel train, with wide scalloped lace edging.

A crown of matching fabric, lace and pearl accents, held her walking length veil of French silk illusion, edged in matching lace.

She carried a cascade bouquet of white roses and baby's breath, accented with ivy.

Donna Bohn was the matron of honor. Bridesmaids were Cheryl Moorhead, sister-in-law of the bride, Nancy D'Alonzo, Helene Holman, Becki Walter, and Corry Moorhead, niece of the bride.

They wore Daphne rose colored gowns of silesta, with modified empire, draped bodices with spaghetti straps, and diagonally draped, wrapped effect skirts, with chiffon, split shoulder capelet jackets.

They wore baby's breath in their hair, and carried colonial bouquets of silk flowers, in shades blending with their gowns.

Will Moorhead, nephew of the bride, was the ringbearer.

Larry Shane served as his brother's best man. Ushers were Bill Moorhead, brother of the bride, Bob McDonald, Mike Chevalier, and Mike and Tim Shane, sons of the groom.

Karen Alkire registered the guests at the reception in the Hellenic Hall

Following a wedding trip to Gettysburg and Niagara Falls, the couple is residing at 1112 S. River Ave., Toronto.

Mrs. Shane is a 1974 graduate of Wintersville High School and is employed by the Kroger Co.

The groom is a 1965 graduate of Toronto High School and is employed by TFM Enterprises of Pittsburgh.

2. Annie (5) Shane, 18 Jan. 1865 - 27 May 1931
m. 19 Oct. 1887 John Carr SANDERS, 28 Mar. 1863 - 7 Feb. 1946
by Rev. J. C. Winters (uncle of Annie)....Jeff. Co. Bk. 10 p 401
s/o Thomas Scott and Jane Carr Sanders 7 children

1. Albert Clifton (6) Sanders, 7 Oct. 1888 -
m. 1910 Beulah Ruth BURNS
1. Elbert Eugene (7) Sanders, 1917 - Morgantown, W. Va.
m. Ima Fay RICHARDSON
1. Marsha Ann (8) Sanders, 1944 -
2. Janet Elizabeth (8) Sanders, 1948 -
3. Richard Jay (8) Sanders, 1953 -
2. Craig Hilbert (7) Sanders, 1926 -
m. Helen Louise DAWSON
1. Robert Craig (8) Sanders, 1951 -
2. Jeffrey Albert (8) Sanders, 1954 -

2. Eva Luella (6) Sanders, 11 Oct. 1890 -
m. Dec. 1914, James Stewart MCCOY, 1889 - 1942, s/o John McCoy
1. Gayle (7) McCoy, 1917 -
m. Gordon WOODWARD, 1913 -
s/o Rev. Frank & Marian Wells Woodward
1. James (8) Woodward, 1942 -
2. Ronald (8) Woodward, 1944 -
2. Eunice (7) McCoy, 22 May 1923 - Twin
m. 1943 George M. HOOD, 1921 -
s/o Oliver & Anna B. Hood
1. Donald John (8) Hood, 1946 -
2. Michael Stewart (8) Hood, 1949 -
3. Mary Jo (8) Hood, 1951 -
3. Annis (7) McCoy, 22 May 1923 -
m. 1948 Daniel D. PETERSON, 1926
1. David Lee (8) Peterson, 1952
2. Sandra Ann (8) Peterson, 1955 - Twin
3. Cynthia Ann (8) Peterson, 1955 -

3. Frederick Pearce (6) Sanders, 1893 - 29 Jan. 1971
m. June 1914 Lucille H. MCCOY, 1891 -
d/o Armstrong & Amanda McClelland McCoy
1. Maurice D. (7) Sanders, 1915 -
m. Virginia POWELL
"Maurice D. Sanders, ae 29 on 29 Mar. 1944, of Steubenville, U. S. Army, s/o Fred. P. and Lucille McCoy Sanders, married Mary Virginia Powell, ae 25 on 31 March 1944, d/o Donald C. & Mary Crawford Powell, married on 29 April 1944 at Wintersville by C. D. Marston of Berea, Ohio." Jeff. Co. Marriage Record

2. Frederick Armstrong (7) Sanders, July 1919 -
   m. June SANDENBURGH, 1923 -
   1. Sharon Anne (8) Sanders, 1945 -
   2. Susan Armstrong (8) Sanders, 1948 -
3. Rev. Robert E. (7) Sanders, 1924 - Presbyterian, Michigan

4. John Wylie (6) Sanders, 12 Aug. 1896 - 29 April 1964
   m. 28 May 1919 Margaret HARRIS, 2 Mar. 1899 -
   d/o Wm. & Anna Porter Harris.....Jeff. Co. Bk. 25 p 568
1. Roland William (7) Sanders, 29 April 1923 - 1978

5. Austin Randolph (6) Sanders, 3 Jan. 1899 - Jan. 1978
   m. 2 Aug. 1922 Mary Eleanor GEORGE, 16 July 1901 -
   d/o James H. & Jessie M. Welday George.....Jeff. Co. Bk. 27 p 443.
1. Geraldine Marie (7) Sanders, 18 May 1922 - 1931
2. Emerson Wayne (7) Sanders, 1924 -
   m. Naomi MAYERS, 1930 - d/o Ray W. & Jean Holroyd Mayers
   1. Stephanie Jean (8) Sanders, 16 Jan. 1955 -
   2. Valerie Jean (8) Sanders, 14 July 1959 -
   3. Mary Victoria (8) Sanders, 1961 -
3. Janet Ruth (7) Sanders, 1927 - San Antonio, Texas
   m. 10 June 1950 William REYNOLDS, 1927 - New York
   s/o Charles Marion & Rose Marie Buffington Reynolds
   1. Marilyn Ruth (8) Reynolds, 1953 -
   2. Margaret Leslie (8) Reynolds, Nov. 1956 -
   3. Charlotte Ann (8) Reynolds, 15 Sept. 1959 -
4. Mary Margaret (7) Sanders, 27 June, 1933 -
   m. Hudson CARR Columbus, Ohio
   1. Amelia Jane (8) Carr, 22 April 1954 -
   2. Glynis Elaine (8) Carr, 30 July 1956 -
   3. Lydia Sanders (8) Carr, 1958 -
   4. George (8) Carr
5. George Austin (7) Sanders, 1941 - 10 Dec. 1966 - Killed in Viet Nam

6. Ernest Floyd (6) Sanders, 13 April 1901 - 16 Dec. 1934
   m. 19 Nov. 1924 Annie SHARP
   1. Kathleen (7) Sanders
      m. _____MORRISON of Canton, Ohio
   2. Carol Louise (7) Sanders
      m. _____ BURNS

7. Cecil Winters (6) Sanders, 25 Oct. 1904 - Farmer, Toronto, Ohio
   m. 16 Dec. 1931 Wilda M. GEORGE d/o Wm. H. & Zalretta Ross George
   1. Warner Winters (7) Sanders, 12 Oct. 1932 - Toronto, Ohio
      m. Oct. 1954 Norma OLASON
      1. Lisa (8) Sanders, 1955 -
      2. Melanie (8) Sanders, 1956 -
      3. Clinton (8) Sanders, 15 Feb. 1958 -
      4. Cari (8) Sanders, 2 Oct. 1959 -
      5. Kathleen (8) Sanders, 9 May 1961 -
      6. James Shane (8) Sanders, 6 Dec. 1962 -

2. Betty (7) Sanders, 15 July 1934 - Knox Twp.
m. 1964 Raymond CLARK, s/o Raymond & Ann Clark
Smithfield, Ohio
1. Stephen (8) Clark, 1 Feb. 1965 -
2. Dana (8) Clark, 12 Nov. 1968 -

3. Emma Katherine (5) Shane, 18 Jan. 1865 -
m. John H. ELSON
1. Ada Estelle (6) Elson, 1889 - 1976
m. Donald M. FRANCY, 1890 - 1968, s/o Wm. B. & Jennie McFerren Francy
1. Dorothy Jean "Jeanne" (7) Francy , 20 Sept. 1912 -
2. Virginia Louise (7) Francy, 21 Dec. 1913
m. Edwin King Neely
3. Donald Elson "Pete" (7) Francy, 1918 - 1943
m. Ena WELCH
2. Elmer C. (6) Elson
3. J. Clifford Elson

4. Mary Virginia (5) Shane
m. George PALMER
1. Nancy (6) Palmer, 1884 /9 -
2. Elma (6) Palmer, died young
3. Minnie (6) Palmer, died young
4. Ida (6) Palmer
m. 25 Feb. 1897 Harry M. BELL
1. Walter S. (7) Bell, 2 Nov. 1900 - 30 Nov. 1971
m. Leona Haupt MISKELLY, 1901 - 1979
d/o George & Rise Workman HAUPT
2. Edith (7) Bell
m. Donald WATT
3. Mary (7) Bell
m. _____ MERRILL
4. Richard (7) Bell

NANCY ALBAN (4) SHANE, 1839 - 1931

m. JOHN D. WINTERS

1. Alonzo Carl (5) Winters, 1857 - 1872

2. James Howard (5) Winters, 1859 - 1940
   m. Daisy May BORN, 1880 - d/o John & Mary Elizabeth Braken Born

3. Louella (5) Winters, 1862 - 1915
   m. John C. REX, 1859 - 1944, s/o John D. Rex, 1921 - 1888 & Rachel Scott Rex 1826 -1918
   1. Earl Gladden (6) Rex, 1883 -
      m. Jennie ELSER, 1888 - d/o John K. & Annie Burke Elser
      1. Margaret Louise (7) Rex, 1910 - 1911
      2. Mildred Elizabeth (7) Rex, 1911 -
         m. James L. MUSSER, 1911 - s/o Charles & Laura Loperman Musser
         1. Robert James (8) Musser, 1938 -
            m. Elizabeth BLACKBURN, 1940 - d/o H. K. & Ethel Blackburn
            1. James Allen (9) Musser, 1957 -
            2. Catherine Ann (9) Musser, 1958 -
         2. Ann Louise (8) Musser, 1940 -
      3. Florence Evelyn (7) Rex, 1913 -
         m. Kenneth R. CALL, 1914 -
         1. Kenneth Rex (8) Call, 1933 -
            m. 1953 Nancy HILTABIDEL
            1. Mark Gladden (9) Call
         2. Jenny Lou (8) Call, 1940 -
            m. 1956 Steve HALLOWS
            1. Holly Ann (9) Hallows
         3. John Michael (8) Call, 1947 -
         4. Linda Diane (8) Call, 1948 -
   2. Evelyn (6) Rex, 1885 -
      m. David Wright BARKLEY, 1882 - 1931, s/o ____ & ____ Goudy Barkley
      1. David Wright (7) Barkley, 1909 -
         m. Ann LeSOURD, 1913 - d/o Myron H. & Florence Kirk LeSourd
         1. Peter LeSourd (8) Barkley, 1944 -
   3. John Winters (6) Rex, 1889 -
      m. Verda SEELY, 1891 - 1942, d/o D. H. Seely
      1. Frances Jean (7) Rex, 1916 -
         m. Thomas Wayne MILES, 1917 - s/o Thomas P. & Mabel Miles
         1. John Roy (8) Miles, 1945 -
         2. Janice Marie (8) Miles, 1950 -
      2. Barbara Elise (7) Rex, 1920 -
         m. Dale B. FERRELL, 1921 - s/o Louise H. & Lucy E. Ferrell
         1. Jill Suzanna (8) Ferrell, 1949 -
         2. James Randolph (8) Ferrell, 1950 -
      3. Edith Lorraine (7) Rex, 1922 - 1928
   4. Don Shane (6) Rex, 1891 -
      m. Mary FORD, 1894 - d/o Luther & Emily Peyton Lowe Ford
      1. Don Shane (7) Rex, Jr., 1917 -
         m. Evelyn CROOK
      2. Dr. Earl Gladden (7) Rex, 1923 -
         m. Alice HALL, 1924 - d/o Alget & Anna Sjorgen Hall

1. Carol Anne (8) Rex, 1952 -
2. Earl Gladden (8) Rex Jr., 1955 -

5. Blanche (6) Rex
m. Eugene CORRELL

4. Boen Shane (5) Winters, 1864 - 1928 3 children
m. Marie C. HOELZEL, 1871 -
1. Bessie Marie (6) Winters, 1891 -
m. James Edward SMALLEY, 1885 - s/o Rev. B.F. & Marie Cleveland Smalley
1. Evelyn Mae (7) Smalley, 1914 -
m. Burdette G. KINTNER
2. Franklin Winters (7) Smalley, 1915
m. Marjorie Alice ABLUTZ, d/o Grover Cleveland & Clara W. Albutz
1. Joanne Carol (8) Smalley, 1944 -
2. Elaine Marie (8) Smalley, 1946 -
3. Kathy Lee (8) Smalley, 1946 -
3. Eugene Edward (7) Smalley, 1923 -
2. Rupert Ansel (6) Winters, 1893 - 1931
m. Opal TINGLEY, 1904 -
1. John L. (7) Winters, 1925 -
m. Rose Ann GREY, 1928 - d/o George Samuel & Rose Niosi Grey
1. Leslie Ann (8) Winters, 1947 -
2. Rebecca Sue (8) Winters, 1954 -
2. June Ellen (7) Winters, 1927 -
m. Wayne SINOR, 1924 -
1. Dennis Wayne (8) Sinor, 1948 -1951
2. Linda Lee (8) Sinor, 1950 -
3. Timmy John (8) Sinor, 1952 -
4. Douglas Neal (8) Sinor, 1958 -
3. James Frederick (6) Winters, 1902 -
m. Annie Kraft DIESS
1. Virginia Marie (7) Winters, 1924 -
m. Richard John NISS
2. Lorraine Audrey Ann (7) Winters, 1926 -
m. William A. KRAUSE
m/2 James A. BOLZ
1. Cheryl Lorraine (8) Krause, 1947 -
2. Thomas Frederick (8) Bolz, 1958 -

5. Emma (5) Winters, 1866 - 1957
m. James William BOSLEY, s/o James & Mary Bosley
1. Lorayne (6) Bosley, 1894 -
m. J. Taylor VAN STEENBURGH, 1892 - 1955
s/o William H. & Clara Taylor Van Steenburgh

6. Blanche (5) Winters, 6 Nov. 1875 Island Creek Twp., d. 31 July 1945 Steubenville, O.
m. 26 Oct. 1897, Harry Johnson WELDAY, b. 4 Nov. 1872, d. 13 May 1922, farmer
s/o David Madison & Pamelia Johnson Welday
1. David Winters (6) Welday, 28 Feb. 1906 - 25 Sept. 1965
m. 4 April 1927 Mary Louise BROWN, d. 28 Nov. 1968, both bur Springfield, O.
1. David Winters (7) Welday Jr., 16 Sept. 1931 -
m. Sally PFANDHOSFER
1. David Winters (8) Welday III, 4 Aug. 1956 -
m. 24 June 1978, Amy LOCKHART

2. John Richard (8) Welday, 6 Dec. 1960 -
3. Mary Beth (8) Welday, 9 Aug. 1964
2. Richard Brown (7) Welday, 30 May 1941 -
m. 20 June 1964, Carol SCHWENDEMAN
2. Dorothy Johnson (6) Welday, 20 Aug. 1907 -
m. 21 Feb. 1935, Arthur L. HOOPER, 22 Mar. 1892 - 15 May 1970 County Judge
s/o Joseph B. Hooper & Ada Haynes Hooper
1. Robert Welday (7) Hooper, 9 Sept. 1946 -
m. 3 Aug. 1974 Bonny BANKS d/o Charles & Mary Catherine Banks
1. Grayson Banks (8) Hooper, 9 Oct. 1977 -

7. John C. (5) Winters
m. Maude HOBSON
1. John Hobson (6) Winters
m.
1. Marilyn (7) Winters
m. Hans BEERS
1. Briggita (8) Beers

5. ABRAM (4) SHANE, 1838

6. CATHERINE M. (4) SHANE
1840 - 1905

m. 3 May 1886 JOHN M. ROBERTSON (Jeff. Co. 8-20)

7. GEORGE (4) SHANE
1845 - 1869

8. MARAH (4) SHANE
1846 -

9. MARY EMELINE (4) SHANE
1847 - 1863

10. JAMES (4) SHANE
1849 - d. ae 5 mos. 10 days

11. ELZA COX (4) SHANE
1850 - 1931

m. MARGARET McGREW
d/o J. and Sarah Ekey McGrew

12 children
1. Charles (5) Shane, 1869 - died young

2. James B. (5) Shane 1870 - 1954
m. Clara GREEN d/o Charles Edward & Mary Frazier Green

3. Sadie B. (5) Shane, 1874 - 27 Oct. 1945
m. William KIRK, 1862 - 27 Oct. 1945, s/o _____ & Margaret Blackburn Kirk
1. Merle Anna (6) Kirk, 1896 -
m. George A. LEWIS, s/o Albert A. & Mary A. Lewis. He died 4 Mar. 1962
1. Lela Margaret (6) Kirk, 1897 - 1957

November 17-1962

Mrs. Clara Shane

ALVIN, Tex. — Mrs. Clara Green Shane of Alvin, Tex., a former Wellsburg resident, died Wednesday in Alvin.

Mrs. Shane taught in the Brooke County Schools for a number of years.

She leaves three sisters, Mrs. Bess Smith of Wellsburg; Mrs. Alice Wallace of Bloomingdale, and Mrs. Elizabeth Power of Winter Park, Fla.; three brothers, Clarence Green of Wellsburg, Jesse Green of Oakmont, Pa., and Charles Green of Alvin, Tex., and a niece, Mrs. Mary S. Richey of Wellsburg. She was preceded in death by her husband, James Shane.

Funeral services and burial were held Friday in Alvin, Tex.

benville Duplicate Bridge Club will be Wednesday July 26 at 8 p.m. in the YMCA.

—:—

The annual reunion of the Jackson family was held in Jefferson State Park.

A business meeting was held after the basket dinner.

Plans were discussed for the coming year.

The new officers elected for the year are Mrs. Edward Riley, president; Mrs. Ray Bell, vice president; Mrs. Roy McCollum, secretary, and Mrs. Lawrence Giessler, treasurer.

The 1967 reunion will be held the second Sunday in July.

—:—

The Exempler Chapter of Beta Sigma Phi Sorority held a tea

Jackson Reunion Attended By 121

Mon July 21-1969

More than 100 members attended the William Jackson reunion last week at Jefferson State Park.

A spokesman for the reunion committee said 110 members and 11 visitors attended the assembly where a brief meeting was held after the noon meal to discuss plans for next year.

Officers for next year remain the same as last year. The 1970 reunion will be held at Jefferson State Park the second Sunday of July.

Accordian selections were played by Dorothy Deissler of Wintersville, and Ester DeVault of Great Falls, Mont. Joann Johnson and Joyce Knox of Amsterdam, were in charge of the games.

Winning the prize for traveling the longest distance was Mr. and Mrs. Dale DeVault of Great Falls, Mont.

Jackson Family Holds Reunion

Sat June 16-1973

The annual reunion of the family of the late William Jackson was held in Yorkville Memorial Park with 99 persons attending.

A business meeting was held, with the following officers elected for the forthcoming year: Shirley Staskey of Tiltonsville, president; Grace Long of Rayland, vice president; Mrs. Roy McCollum of Richmond, secretary, and Mrs. George Johnson of Amsterdam, treasurer.

Comprising the games committee were Mrs. Clyde Knox and Mrs. George Johnson, both of Amsterdam.

Prizes were awarded to Alice Chastine and Mrs. Donald Robinson, both of East Springfield, and Mrs. Roy Bell, Wilbur DeVault and Mrs. Iva Riley, all of Richmond.

Traveling the farthest were Mr. and Mrs. Arthur Wilson of Twenty-Nine Palms, Calif.

The 1974 reunion will be held Sunday, June 9, at Yorkville Memorial Park.

Mon Feb 22-1982

Bertha Bell

RICHMOND — Mrs. Bertha M. Bell, 79, of RD 1, Richmond, wife of Roy Bell, died today at 6:28 a.m. in the St. John Medical Center.

She was a member of the Zion Methodist Church.

In addition to her husband, survivors include a son, Warren L. Bell, of RD 3, Steubenville; five daughters, Jean Smith and Betty Carte, both of Steubenville, and Mrs. Roy (Wilma) McCollum, Mrs. Fred (Marie) Schulthies and Mrs. Harry (Dorie) Striker, all of RD 1, Richmond; a brother, Donald Jackson of RD 1, Steubenville; a sister, Ina Riley of RD 1, Richmond, and 20 grandchildren and 20 great-grandchildren.

She was born Oct. 20, 1902, in Tiltonsville, a daughter of the late William and Dora Shane Jackson.

Friends may call Tuesday from 7-9 p.m. and Wednesday from 2-4 and 7-9 and p.m. at the Dunlope-Williams Funeral Home, Wintersville; services there Thursday 1 p.m.; the Rev. Fred Jeans; Fort Steuben Burial Estates.

3. Edmund W. (6) Kirk, 1899 -
    m. Marvyn L. COOPER, 1905 - d/o John & Myrtle Brown Cooper
    1. William E. (7) Kirk, 22 Jan. 1937 -
        m. Leslie _____
        1. Rebecca Ann (8) Kirk, Jan. 1964
    2. Jane Ellen (7) Kirk, 1938 -
4. Stanley (6) Kirk, 1912 - 1955 (James Stanley Kirk d. 5 Sept. 1955.)
    m.
    1. Sarah Louise (7) Kirk, 5 May, 1937 -
        m. Paul RUSIN
5. Frances (6) Kirk, 1904 - Rayland, Ohio
    m. Jesse THORNTON, 1904 - s/o Gilbert & Dora L. Thornton
    1. Kenneth William (7) Thornton, 1925 - Charlotte, N. Car.
        m. Betty Jean KUNKLE, 1927 -
            d/o Austin Boyde & Ethel Plyer Kunkle
        1. Kenneth William (8) Thornton Jr., 1945 -
        2. Richard Michael (8) Thornton, 1947 -
        3. Kirk Douglas (8) Thornton, 26 Dec. 1954 -
    2. Evelyn (7) Thornton, 1926 - 1957
        m. John W. MILLER
        1. Carrie Jean (8) Miller
    3. Leroy Gilbert (7) Thornton, 1929 -
        m. Garnet GODDARD
        1. Robert Lee (8) Thornton
        2. Angela Marie (8) Thornton
        3. Jonathan (8) Thornton
        4. Philious (8) Thornton
    4. Harold Dean (7) Thornton, 1933 -
        m. Helen CLARK
    5. Eugene Ronald (7) Thornton, 1935 -
        m. Lenora WOOD, 1937 - d/o Fred H. & Freda Lucas Wood
    6. Raymond Willard (7) Thornton, 1937 -

4. Dora M. (5) Shane, 1875 - 1950
    m. William JACKSON, 1868 - 1952 Tiltonsville, Ohio
    1. Ina (6) Jackson, 1897 -
        m. Edward RILEY, 1887 - s/o Thomas & Kathryn Riley
        1. Donald (7) Riley, 1923 -
            m. Jean CLARK, 1927 - d/o Raymond & Viola Blake Clark
            1. Pamela Kay (8) Riley, 1958 -
            2. David Day (8) Riley, 1959 -
        2. William Earl (7) Riley, 1925 -
            m. Juanita POOLE, 1933 - d/o Floyd B. & Marie Scott Poole
            1. Linda Sue (8) Riley, 1953 -
            2. Deborah Ann (8) Riley, 1956 -
        3. Evelyn (7) Riley, 1927 -
            m. Leonard JACKSON, 1924 - s/o Pearl Jackson
            1. Evelyn Karen (8) Jackson, 1949 -
            2. Leonard Wayne (8) Jackson, 1951 -
        4. Audrey (7) Riley, b & d 1929
        5. John Elwood (7) Riley, 1932 -
            m. Patricia Ann SHAY, 1936 -
            1. John Elwood (8) Riley, Jr., 1957 -

MR. and MRS. WILBUR DEVAULT
Plan Anniversary Celebration

DeVaults To Mark Golden Anniversary

Dec 22-1971

RICHMOND — Mr. and Mrs. Wilbur DeVault of RD 1, Richmond, will be honored with an open house reception Wednesday, Dec. 22 in celebration of their 50th wedding anniversary.

The affair, hosted by their children, will be held in the social room of Two Ridges Presbyterian Church from 5-8 p.m.

Mrs. DeVault is the former Ethel K. Jackson, daughter of the late Mr. and Mrs. William Jackson, formerly of Tiltonsville. Mr DeVault is the son of the late Mr. and Mrs. James T. DeVault of Mason County, W. Va.

The couple was married Dec. 22, 1921, in the parsonage of Calvary Methodist Church, Steubenville, by the Rev. Mr. Watson.

Mr. DeVault is a retired employe of Weirton Steel Division, coke plant, where he had worked 34 years.

The DeVaults have five children: James DeVault of Richmond; Dale DeVault of Great Falls, Mont.; Mrs. Alice Chastain of East Springfield, Ohio; Mrs. James (Margie) Jackson and Mrs. John F. (Mary) Ramsey, both of Richmond. One daughter, Mrs. Lawrence (Dorothy) Geissler of Wintersville is deceased.

The couple also has 18 grandchildren and five great grandchildren.

They are members of Two Ridges Presbyterian Church.

Harry DeVaults Will Reside In England

7-20-1968

RICHMOND—St. John Fisher Church was the setting Saturday, July 6, at 11:30 a.m., for the marriage of Sandra Straight to Harry J. DeVault.

The Rev. Fr. Kenneth Uram officiated for the double ring, private ceremony.

The bride is the former Sandra Straight, daughter of Mr. and Mrs. William Straight of Box 23, Richmond. The groom is the son of Mr. and Mrs. James DeVault of Box 2, Richmond.

The bride, given in marriage by her father, wore a gown with a fitted modified empire bodice, scalloped scoop neckline, elbow length sleeves and an A line skirt of silk organza. The gown featured a detachable watteau train of silk organza. The edge of the skirt was detailed by Venise flowers. She wore a Dior bow and a bouffant veil of French silk illusion.

Miss Marianne Straight, sister of the bride, was maid of honor. The bridesmaids were Miss Darlene DeVault, sister of the groom, Juanita DeVault, sister of the groom, and Linda Marbais. The attendants wore aqua chiffon gowns with a fitted empire bodice, puffed sleeves and A line skirt. The gowns had watteau trains in draped chiffon topped by a small bow. They wore matching Dior bows and veils. Luann Walagura of Pittsburgh, Pa., was flower girl.

Bill Bowers was best man.

Mrs. James DeVault

The ushers were Dale Moore and Ralph Miller.

The reception was held in the Richmond Grange Hall. The couple will reside in Mildenhall, England, after September.

Mrs. DeVault was graduated from Jefferson Union High School and Steubenville Business College.

Mr. DeVault was graduated from Jefferson Union High School and attended The College of Steubenville before entering the U.S. Air Force.

Mon July 1 1974

Mrs. DeVault

Mrs. Ethel K. DeVault, 80, wife of Wilbur DeVault of RD 1, State Park Road, Richmond, died at 12:10 a.m. Sunday in the Royal Pavilion Extended Care Center.

She was a member of the Two Ridges United Presbyterian Church and the Women's Association.

Other survivors include two sons, James of Richmond, and Dale of Great Falls, Mont.; three daughters, Mrs. Andrew (Alice) Slater of West Sacramento, Calif., and Mrs. Fred (Mary) Ramsey and Mrs. James (Mar9ie) Jackson, both of Richmond; a brother, Donald Jackson of Steubenville; two sisters, Mrs. Ina Riley and Mrs. Roy (Bertha) Bell, both of Richmond; 21 grandchildren and 23 great-grandchildren.

She was born June 20, 1899, in Tiltonsville, a daughter of the late William and Dora Shane Jackson. She was also preceded in death by two sisters, two brothers, and one daughter.

Friends may call at the Dunlope Funeral Home 2-4 and 7-9 p.m. today; services there 2 p.m. Tuesday; the Rev. David Massimi; Fort Steuben Burial Estates.

6. Edith (7) Riley, 1934 -
    m. Donald SWEARINGEN
    1. Joseph (8) Swearingen, 1963 -
7. Kathryn Mae (7) Riley, 1936 -
    m. Arthur Glen WILSON, Jr. 1936 -
        s/o Arthur G. & Lois Juanita Wilson
    1. Kim Noreen (8) Wilson, 1956 -
    2. Shelly Lynn (8) Wilson, 1959 -

2. Ethel K. (6) Jackson, 20 June 1899 - 1 July 1979
    m. 22 Dec. 1921 in Steubenville, Ohio
    Wilbur DEVAULT of Mason Co., W. Va. s/o James & Delphie Thornton DeVault
    1. Dorothy (7) DeVault
        m. Lawrence GEISSLER, 1918 - s/o Howard & Minnie Gae Geissler
        1. Lawrence Dale (8) Geissler, 1946 -
        2. Joanne Doris (8) Geissler, 1951 -
        3. Mary Alice (8) Geissler, 1954 -
        4. David Wayne (8) Geissler, 1955 -
        5. Margie Gae (8) Geissler, 1956 -
        6. Dennis Merwin (8) Geissler, 1958 -
    2. James W. (7) DeVault R. D. #2, Richmond, O.
        m. Juanita SHEETS d/o Harley & Lola Sheets
        1. Harry J. (8) DeVault
            m. Sandra STRAIGHT d/o Mr. & Mrs. Wm. Straight
        2. Darlene (8) DeVault
            m. William BOWERS
        3. Juanita DeVault
    3. Alice (7) DeVault
        m/1 Charles CHASTAIN of East Springfield, Ohio
            s/o Walter & Martha Ann Wuder Chastain
        m/2 Andrew SLATER West Sacramento, Cal.
    4. Margie (7) DeVault
        m. James JACKSON Richmond, Ohio
    5. Mary (7) DeVault
        m. John Fred RAMSEY, s/o Lloyd W. & Dessa M. Ramsey
    6. Dale (7) DeVault Great Falls, Montana
        m. Esther MARTINA

3. Olive (6) Jackson, 1900 -
    m. Otis CARPENTER, 1899 -
        s/o James Clark & Anna Louise Lynn Carpenter
    1. Grace Jane (7) Carpenter, 1924 -
        m. _____ LONG
    2. James Leonard (7) Carpenter, 1926 -
        m. Goldie SIMS MELCHING, 1928 - d/o John L. & Pearl Midcap Sims
        She had two sons to a previous marriage.
        1. Lester L. Melching, 1945 -
        2. Floyd M. Melching, 1949 -
        3. Janice S. (8) Carpenter, 1953
        4. James L. (8) Carpenter, 1956 -
    3. Otis Delbert (7) Carpenter, 1928
        m. Anna Mae McFADDEN
    4. Louis Leroy (7) Carpenter, 1930 -
        m. Dorothy MOFFITT, 1937
        d/o Wilbur Haverfield & Lydia Isabelle Ferril Moffitt

Sat April 26 - 1969

Elzie Jackson

RAYLAND — Elzie C. Jackson, 63, of RD 1, Rayland, a Wheeling-Pittsburgh Steel Corp. Yorkville plant employe, was dead on arrival at Martins Ferry Hospital at 2:45 a.m. today.

Mr. Jackson was a member of the Tiltonsville Nazarene Church.

He leaves his widow, Mrs. Virginia Birch Jackson; four daughters, Mrs. Betty Marcas of Amsterdam, Mrs. Geraldine Bloom of Brunswick, Ga., Virginia Jackson and Joyce Jackson, both at home; five sons, Louis Jackson, stationed at Tripler AFB Hospital, Hawaii, Robert Jackson of Monroeville, William Bloom of Upland Heights, Fred Bloom of Mingo Junction and John Bloom of Transverse, Mich.; four sisters, Mrs. Ethel DeVault, Mrs. Ina Riley and Mrs. Bertha Bell, all, of Richmond, and Mrs. Olive Carpenter of RD 2, Rayland; a brother, Donald Jackson of Steubenville and a number of grandchildren.

Friends may call at the Van Hove Funeral Home from 7-9 p.m. tonight and 2-4 and 7-9 p.m. Sunday; funeral arrangements are pending.

Mon June 1 - 1964

Mrs. Kathryn Jackson

TILTONSVILLE —Mrs. Kathryn Duffy Jackson, 87, died Saturday in Martins Ferry Hospital. She was the widow of Alex Jackson who died in 1945.

She leaves three daughters, Mrs. Ora Reynolds of Yorkville, Mrs. Jessie Martin of Newark, Ohio, and Mrs. Lola Callahan of Tiltonsville; a son, Sam Jackson of Tiltonsville; two brothers, Earl Shane of Alvan, Texas and Harry Shane of Gauby, Mo.; 19 grandchildren and 29 great grandchildren.

Friends may call at the Burford Funeral Home; services Tuesday, 2 p.m.; Hopewell Cemetery.

5. Melvin Eugene (7) Carpenter, 1937 -
m. Virginia TOLAND, 1937 - d/o Thomas & Mary Toland
1. Roger Lee (8) Carpenter, 1956 -
2. Melva Jean (8) Carpenter, 1958
6. Richard Dean (7) Carpenter, 1942 -

4. Bertha (6) Jackson, 1901 -
m. Roy BELL

5. Wayne (6) Jackson, 1904 - 1920

6. Elza (6) Jackson, 1905 - 26 April 1969 Tiltonsville, Ohio
m. Virginia BIRCH
1. Betty(7) Jackson
m. ____ MARCAS Amsterdam, Ohio
2. Geraldine (7) Jackson
m. ____ BLOOM Brunswick, Ga.
3. Virginia (7) Jackson
4. Joyce (7) Jackson
5. Louis (7) Jackson
6. Robert (7) Jackson Monroeville

7. Donald (6) Jackson, 1908 -
m. Elizabeth ALLEN, 1904 -
d/o Samuel & Susan Amanda Tanner Allen
1. William B. (7) Jackson, 1936 -
m. Nancy BIANCHINI
2. Neal C. (7) Jackson, 1939 -
3. Audrey Jean (7) Jackson, 1943 -

8. Mollie (6) Jackson, 1913 - 1936
m. Samuel ALLEN
1. Joanne (7) Allen
m. George JOHNSON
2. Harriet Joyce (7) Allen, 1936 -
m. Clyde Stanton KNOX, 1934 - s/o Chester & Martha A. Knox
1. Jeffrey Allen (8) Knox, 1956 -
2. Mark Stanton (8) Knox, 1957 -
3. Carol Ann (8) Knox, 1958 -

5. John M. (5) Shane, 1877 - 1906

6. Catherine D. (5) Shane, 1878 - 1964
m. Alex JACKSON, 1870 - 1945
1. Mildred (6) Jackson, 1906
m. ____ SLACK
2. Anna (6) Jackson, 1908 -
m. Otis REYNOLDS, s/o John & Virginia Reynolds
1. Katherine (7) Reynolds, 1926 -
m. Cliff RIDDLE
2. Edna (7) Reynolds, 1928 -
m. Louis LEONCILLI s/o Emidie & Letizio Leoncilli
1. Louis Emil (8) Leoncilli, 1949 -
2. Loretta Ann (8) Leoncilli, 1950 -
3. Gary Lee (8) Leoncilli, 1951 -
4. Linda Dianne (8) Leoncilli, 1954 -
5. Marsha Kay (8) Leoncilli, 1956 -
6. Monica Sue (8) Leoncilli, 1957 -

3. Dorothy (7) Reynolds, 1930 -
m. Charles BOARDMAN
4. Freda (7) Reynolds, 1932 -
m. Leonard Garson FRY, 1924 -
s/o James Albert & Anne Delora Byard Fry
1. Deborah Lee (8) Fry, 1950 -
2. Leonard Garson (8) Fry, Jr., 1954 -
5. Otis (7) Reynolds, 1935 -
6. Robert (7) Reynolds, 1937 -
7. Doris (7) Reynolds, 1939 -
m. William SCHROEDER
8. Dora (7) Reynolds, b & d 1937
3. Samuel A. (6) Jackson, 1910 -
m.
1. Alberta Colleen (7) Jackson, 1930 -
m. Clifford HOOD, 1930 - s/o John & Elizabeth Hood
1. Charles Clifford (8) Hood, 1953 -
2. Wilma Jean (7) Jackson, 1939 -
m. Charles HIAM, 1937 - s/o Harold & Thelma Hiam
3. Janet Mae (7) Jackson, 1944 -
4. Lola (6) Jackson, 1916 -
m. Walter Joseph CALLAHAN, 1910 - s/o Clyde & Martha Callahan
1. Shirley Jean (7) Callahan, 1939 -
5. Edna Frances (6) Jackson, 1912 - 1918
6. Jessie (6) Jackson, 1920 -
m. William MARTIN, 1917 - s/o Girdon & Rhoda Martin
1. Mildred (7) Martin, 1937 -
2. William (7) Martin, Jr., 1944 -
3. Gary Lee (7) Martin, 1947 -
7. Charles William (6) Jackson, 1922 - 1943
8. Wilda (6) Jackson, b & d 1914

7. Ross B. (5) Shane, 1876 - 1908

8. Harry F. (5) Shane, 1882 - 6 Feb. 1967 Gauby, Mo.
m. Effie HADLEY, 1886 - d/o Aden & Olive Barrett Hadley

9. Jesse E. (5) Shane, 1884 - 1959/60
m. Wylie GRAHAM, 1866 - 1930, s/o Robert & Lydia Graham
1. Marjorie (6) Graham, 1906 -
m. Bourbon DEAN, 1898 - s/o John B. & Sally Dean
1. Dale (7) Dean, 1927 -
m. Marjorie MORRIS, 1928 - d/o Floyd & Maude Masters Morris
1. Virginia Gail (8) Dean, 1948 -
2. Norman Lee (8) Dean, 1948 -
3. Dohrman Dale (8) Dean, 1952 -
4. Donna Louise (8) Dean, 1954 -
5. David Dewane (8) Dean, b & d 1957
2. Donna (7) Dean, 1929 -
m. Charles L. FELLOWS Jr.
2. Ruth (6) Graham, 1908 -
m. Edward LAFERTY, 1899 - s/o Elmer & Ella Laferty
1. Edward (7) Laferty, 1934 -
m. Margaret HENSON, 1932 -
d/o Charles Thomas & Alice Irene Kolb Henson

1. Karen Elaine (8) Laferty, 1957 -
2. Bruce (7) Laferty, 1935 -
m. Mary Ann ERB, d/o Peter Ellsworth & Wilma Moore Erb
1. Mechele Lin (8) Laferty, 1958 -
3. Jo Ann (7) Laferty, 1940 -
m. Ralph COSS, 1937 - s/o Harvey & Elizabeth Mobberly Coss
4. Betty Jane (7) Laferty, 1945 -

3. Glada (6) Graham, 1913 -
m. Melvin HAUN, 1912 - s/o William A. & Grace Miller Haun
1. Carol Mae (7) Haun, 1931 -

4. Dorothy Grace (6) Graham, 1917 -
m/1 James R. TURNER, 1911 - s/o Leslie & Margaret Turner
m/2 James SCOTT, 1919 -
s/o James Oliver & Jael Evelyn Leichty Scott
1. Gloria M. (7) Turner, 1937 -
m. Samuel PARKER
2. Robert (7) Turner, b & d 1938
3. Judith C. (7) Turner, 1940 -
4. David E. (7) Turner, 1943 -
5. Roger G. (7) Scott, 1946 -

5. Betty Darlene (6) Graham, 1920 -
m. Victor Albert ALEXANDER, s/o John & Christina Alexander
1. Dennis (7) Alexander, 1952 -

6. Eleanor Jeanne (6) Graham, 1924 -
m/1 Leroy Francis MOORE, 1922 - s/o Charles & Sarah Moore
m/2 Kenneth STICKLE, 1919 -
s/o Willis M. & Margaret Upperman Stickle
1. Wanda J. (7) Moore, 1943 - Twin
2. Willard L. (7) Moore, 1943 - Twin
3. Floris J. (7) Stickel, 1949 -
4. Laura Louise (7) Stickel, 1950 -

10. Earle Beldin (5) Shane, 1887 - Alvan, Texas
m. Helen M. DAVIS, 1903 - d/o Grant E. & Anna Transean Davis
1. Helen E. (6) Shane, 1927 -
m. Percy DOMINEY
2. Anna Margaret (6) Shane, 1940 -

11. Stella Blanche (5) Shane, 1889 - 1916

12. Wilda M. (5) Shane, 1895 - 1918

ELIZABETH (3) SHANE, Benjamin 2, James 1

m. 24 Nov. 1825 in Holmes Co., Ohio by Samuel Spencer, J.P.

WILLIAM NIXON

1. Mary Ann (4) Nixon
m. _____McINTYRE

No known descendants.

JOSEPH (3) SHANE

23 Feb. 1811 - 1 Feb. 1886... buried Mt. Lebanon Cemetery (Shane)

m. 15 Mar. 1835

SUSANNA (3) SHANE, Isaac 2, James 1
1 Dec. 1815 - 25 July 1901...buried Mt. Lebanon Cemetery

1. Isaac Henry (4) Shane (1836 - 1891
m. 26 Nov. 1861 Jeff. Co., Ohio
Maria Louise "Lou" Ross (1842 - 1912

2. Helen Mary (4) Shane (1839 - 1924)
m. 1858
John L. McLean (1831 - 1890)

3. Charles Rex (4) Shane (1842 -1926)
m. 1 Nov. 1880, Jeff. Co., Ohio
Emily S. Critser (1849 - 1927)

4. Hannah (4) Shane (1846 - 1869)
unmarried, died of tubercular trouble

5. Benjamin F. (4) Shane (1852 - 1931)
m. 23 Nov. 1881 Jeff. Co., Ohio
Essie M. George, (1858 - 1923)

6. Anna Bell (4) Shane (1857 - 1942)
m. Sept. 1879
William W. Scott

7. Dr. Jessie Fremont (4) Shane (1859 - 1914)
Died 21 Feb. 1914 bur Center Chapel Cemetery

Jefferson County, Ohio Census Records

1850 Census Ross Twp.			1860 Census Ross Twp.			1870 Ross Twp.			1880 Ross Twp.		
Shane, Joseph	39	O.	Shane, Joseph	49	Farmer	Shane, Joseph	59		Shane, Jos.	70	
Susan	34	O.	Susan	44		Susan	54		Susan	65	
Isaac M.	13	O.	Charles	17	Farm laborer	Benj.	17		Jessie	20	da
Mary	11	O.	Hannah	14		Anna B.	13		B. F.	28	sc
Charles	7	O.	Benjamin	9		Jessie	11				
Hannah	4	O.	Anna Bell	3		Chas.	27	Pa.			
Mary A. Edgar	70	N.J.	Jessie	1							
			Mary Edgar	79	N.J.						
			Lorna Ross	19	O,						

Joseph 3, Benjamin 2, James 1

Joseph (3) was born on Feb. 22, 1811 at or near Red Mill on Island Creek, Jeff. Co., O. His father died when he was but a lad and the family was scattered, he coming a barefoot lad to make his home with Isaac Shane (2) then on Bacon Ridge. He grew up a healthy boy, sharing the work, play, schooling and opportunities of his cousins.

He often spoke of one of his teachers as "Master" or more often "Sam McCutcheon," whose willingness and prowess at "whaling" the boys was something to talk about. He became familiar with the Bible, New England Primer, old U.S. Speller and ciphering as far as the rule of Three. He was a champion speller in his older days, spelling down many an ambitious youngster. I have heard him tell of the scarcity of textbooks at school, one boy bringing a law book, one a report of some sort and one an Almanac to read from.

He somehow learned enough to pass what test was needed to secure a teacher's license and in the winter of about '31-2 he taught in what is now Carroll Co., his wages being 12½¢ a day or 75¢ a week. He boarded round but John Robbins' home was his headquarters.

As a young man he was fond of fun as most of the Shanes, though as I remember him there was a tinge of melancholy in his manner. The winters of 1833-34 he took flat boat loads of produce to New Orleans. He kept a journal on these trips but it was destroyed.

In 1836 he married his cousin, Susannah Shane, daughter of Isaac (2) with whom he lived. They went to housekeeping on the Johnson farm near Sugar Grove, Jefferson Co., and in about one year moved to Ross Twp. to a farm owned by Isaac (2) Shane, and by some of the waggish Shanes named "Billy knockin". Here they lived until the late '40's when they bought the Aaron Allen farm joining the home Shane farm. They moved to Bacon Ridge in 1847.

While not acquiring more than a competence, he won and held the esteem of his acquaintances. Was elected county commissioner in 1856 and 1868. During his last term the new county buildings were contracted for; as this was unpopular with many tax payers, he was not re-elected. He had many warm friends in Steubenville. Hon. E.M. Stanton being one of early years and David Myers, Geo. Mahon, and Wm. Simeral later. He was elected squire 7 times, serving 18 yrs, and the commission for last term came after he was laid away.

He was a man of strong convictions, an uncompromising Republican, hating debt, Democrats and the Devil. In faith a Presbyterian, though much more liberal in his views than most of his day. An ardent friend to progress, so anxious for the pike roads and other general improvements. Although Justice for many years, he was noted as a peacemaker and few knew so intimately the social or financial relations and troubles of the neighborhood as he, and no hero ever guarded more sacredly any trust than he did those secrets.

He died May 1, 1886 of acute peritonitis, the result of an injury causing rupture of the ascending colon. His remains lie in the little cemetery in sight of the home of his old age.

I forgot earlier in this sketch to state that the material for the history of the Shanes was mostly tradition handed to him by Isaac Shane in evening talks around the fire when an old man past 90. Of course, part of it was present facts to him.

This is a tribute to Joseph Shane by his youngest child.

March 3, 1906 (Dr.) Jessie E. Shane, Steubenville, O.

SUSANNAH SHANE, WIFE OF JOSEPH SHANE

Joseph Shane was born in Island Creek, Jefferson County, Ohio, February 22, 1811 and died May 1, 1886. Susan Shane (his wife) was born December 1, 1815, and died July 25, 1901.

As there is an extended sketch of my Father's life herein, I wonder why there was not something more said about our Mother. I know she deserves a place in our family history and in my weak way I pay this tribute to her memory.

She was the youngest of four daughters of Isaac and Hannah Rex Shane. She married my father in March 1836. She was a woman of a command appearance above average size, weighing in her prime about 225 pounds. Was very strong, very seldom sick and had wonderful constitution and could eat with impunity almost anything eatable.

She was a good disciplinarian as all her children could testify. She was a woman of strong convictions and had but little sympathy for those who opposed her in politics or religion. For all that she was kind to a fault and no one ever left her house hungry or in want. She was always ready to let her own work lie idle when she would help a neighbor who was in trouble. She was a woman of strong religious character and was very seldom absent from church. As long as she was able she made it a point to be in her place in the house of worship. She also saw that all of her children attended church with her. She also was a very industrious and a most indefatigable worker. The last few years of her life were almost wholly taken up in knitting with the old fashioned steel needles. She died peacefully in East Springfield, Ohio

While she was only human and as "Burns" says, "She had twa faults, or maybe three, yet what remead."

I feel sure all who knew her could testify as to her good Christian character. Her remains lie in the little Mount Lebanon Cemetery (Shane) in Ross Township beside our Father, there to await the great resurection.

"Blessed are the dead who die in the Lord."

Cleveland, Ohio 1929.

Resource: Handwritten Shane History, third entry written by Ben. F. Shane, son of Joseph and Susannah Shane. p.33-34

ISAAC HENRY (4) SHANE, Joseph 3, Benjamin 2, James 1

1836 - 1891
m. 26 Nov. 1861, Jefferson Co., Ohio 7-477

MARIA LOUISE "LOU" ross
1842-1912

Both were from Jefferson Co., O., they moved to Wisconsin in the spring of 1862. In 1864 Isaac enlisted in Co. K. 5th Wis. Reg. 6th Army Corps, served until close of the war, under Gen. Sheridan in the Wilderness campaign, was present at the surrender of Lee. While in service his wife and 6 month old child returned to Ohio, remained there until the husband returned spring of 1866. Returned to Wisconsin and settled at Eau Claire. Isaac entered the Shaw Lumber Co. and continued there until his death in 1891. He was a member of the Congregational Church. They had four sons.

1. Joseph Edgar (5) Shane, 1864 - 1922
   m. Laura BEAR, 1867 - 1945
   1. Shirley Todd (6) Shane, 1894 - 1929, Vice Pres. Chippewa Food Products Eau Claire, Wisc.
      m. 1916 Emma Annette OLSON, 1894 -
      1. Phyllis Jane (7) Shane, 1918 -
   2. Villa Marie (6) Shane, 1896 -
      m. 1924 Sever Christopher REMOL, Chippewa Falls, Wisc. b. June 1889 Norse descent
      1. John Shane (7) Remol, 1926 -
         m. Eleanore Anne COLLINGE d/o Francis Vernon & Ruth Eleanor Yderstad Collinge, Fort Dodge, Iowa
         1. John Collinge (8) Remol, 1950 - Air Force pilot, Walton Beach, Fla.
         2. Eleanor Shane (8) Remol, 1953 -
   3. De Alton Raiff (6) Shane, 1904 - 1959 Salesman
      m. Ann BANNITZ, 1903 - 1954, d/o Charles & Mary Steinhagen Bannitz
      1. Karen Ann (7) Shane, 1937
         m. Richard WILKIE

2. Alonzo Dorsey (5) Shane, 1866 - 1915
   m. Olive Marie GARRETT, 1866 - 1940, d/o Jacob & Louise Marie Ames Garrett
   Alonzo was a railroad engineer and was killed on duty 1915.
   1. Lyle Emerson (6) Shane, 1890 - 1972, Auditing Dept. Northern R.R., Minneapolis, Minn.
      m. Edith H. PETERSON, 1890 -
      1. Doris Marie (7) Shane, 1918 -
      2. Russell Edmund (7) Shane, 1923 - 1968
         m. Ruth JOHNSON
   2. Ivan H. (6) Shane, b & d 1898
   3. Helen V. (6) Shane, b & d 1899

3. Charles Elwood (5) Shane, 1868 - 9 April 1950 Eau Claire, Wisconsin
   m. Emma CROMWELL No children.

4. Royal Ross (5) Shane, 1871 - 1883
   Killed while playing ball.

The first child of Joseph and Susan Shane, Isaac Henry, was born in 1836 and was married to Louise M. Ross, 1861. In the spring of 1862 they moved to Wisconsin and in the summer of 1864, he enlisted in the 50th Wisconsin V. I. and served his country till the close of the Civil War, and was honorably discharged. While he was serving his country, his wife and little boy "Ed" as he was familiarly known, spent the time in Ohio with her father-in-law, and in the spring of 1866, they returned to Wisconsin and he never returned to Ohio. Isaac Henry (as he was always called by his full name) was a man of ability in many ways and he was particularly popular with the younger people and the older ones too, on account of his jovial and pleasing manner, always ready for a joke and could see the funny side of anything. He was a fine fiddler and a good singer and on account of his pleasant personality, he was always in demand and many a good old fashioned country "hoe down" was a howling success on account of his trusty old fiddle.

His wife, Lou as we called her, was an extra fine lady. Just a good, lovable wife and mother that it would be hard to duplicate, and they lived a very happy and loving life together. But finally death came to Isaac suddenly. He was thrown from a load of baled hay and he was killed instantly, more than one hundred miles from home. The body was brought home and his remains, with those of his wife, now rest in the cemetery at Eau Claire, Wisconsin.

----Ben F. Shane s/o Joseph and Susanna Shane

HELEN MARY (4) SHANE

17 Feb. 1839 - 19 March 1924

m. 1858 JOHN L. McLEAN 1831 - 1890

Obituary, Steubenville Herald Star, March 1924. McLean, Mrs. Helen died Bergholz, Ohio, March 19, 1924, d/o Joseph and Susanna Shane b. Feb. 17, 1839, married John McLean 1858, 8 children, 5 still living. J.F. McLean, Toronto, Mrs. Wm. Long, Bergholz, J. S. McLean, Magnolia, Joseph E. McLean, Poughkeepsie, N.Y., Mansfield F. McLean, New York City. Surviving brothers and sisters, C. R. Shane, Jeff. Co., Mrs. Anna B. Scott, Jeff. Co., B. F. Shane, Bowerston. She lived many years at Shane, Ross Twp. later made home with daughter at Bergholz.

1. Conrad (5) McLean, 1859 - 1909
    m. Nannie ANDERSON, 1865 - 1931, d/o David J. & Ruth Anderson
    1. Edna (6) McLean, 1887 - Bergholz, Ohio
        m. Wiley JOHNSTON, 1889 - s/o Joseph & Martha Johnston
        1. Ruth Ann (7) Johnston, 1913 -
            m. Chancie WILLIAMS, 1911 - s/o James Williams
            1. Bonnie Lee (8) Williams, 1937 -
                m. 3 June 1954 Jon UNKEFER, 1935 -
                s/o Harry David & Miriam Irene Hull Unkefer
                1. Jon Bernard (9) Unkefer Jr., 1955 -
                2. Stacy Lynne (9) Unkefer, 1958 -
                3. Jeffrey Brian (9) Unkefer, 1959 -
        2. Kenneth (7) Johnston 1914 -
            m. Nellie KARAVISH 1913 - d/o Peter & Mary Karavish
            1. Kenneth (8) Johnston 1942 -
            2. Linda Kay (8) Johnston 1945 -
    2. James (6) McLean, 1889 - 1949 unm. Alliance, Ohio
    3. Blanche Nina (6) McLean, 1891 - Canton, Ohio
    4. Ruth Esther (6) McLean, 1895 - 21 March 1957
        m. Maurice Andrew SCOTT
        1. Bonnie (7) Scott
            m. LEAHY
        2. Betty (7) Scott
        3. Jack (7) Scott, 1923
            m. Madeline SCHMUCKER, 1934- d/o John L. & Ethel Thomas Schmucker
            1. Jeffrey McLean (8) Scott, 1954
            2. Jonathan Michael (8) Scott, 1957 -
    5. McClelland (6) McLean, 1902 - 1950 unm. Alliance, Ohio

Joseph Edward or Edgar (5) McLean, 1861 - July 1931
    Graduated Eastman College, taught school
    m. Lottie GUY Poughkeepsie, N.Y.
    1. Blanche Helen (6) McLean, 1892 -
        m/1 _____ GRIGGS 1 son
        m/2 _____ SPRACKLIN Magazine writer, Jersey City, N.J.

3. James F. (5) McLean, 1863 - May 1937 School teacher, Toronto, O.
    m. Alice "Allie" Goodlin
    1. Helen (6) McLean, 1888
        m. _____ THOMPSON
            1. Marion Alice (7) Thompson

Helen Mary, the second child of Joseph and Susan Shane was born I think in December the year of 1838. She grew up and was a very popular member of the generation with whom she was raised. She was a woman of more than ordinary ability. Never having attended a high school or college she was a fine scholar for her time and taught in the common school of Ross Twp., where she lived and was a success as an instructor.

Her outstanding character was one of the deeper religious nature. In early life she united with the Presbyterian Church of Bacon Ridge and during her long life her faith in Christ, as her Savior never wavered and in her later years her Bible was her constant companion.

She was a great reader of good books and her memory of people and events was remarkable. She was a kind, loving friend and neighbor and always ready to minister to all and any who might be in need. She also served the U. S. Government and was Postministress at the Shane P.O. for a long time, I think until the P.O. was annulled.

She died at the home of her youngest Blanche Long, at Bergholz, Ohio in March 1924 age 84 years and her body rests in the cemetery there. A long and useful life ended.

--Ben F. Shane

...Nina (McClain) whose birth date I have forgotten, but was about 1868. She was a very brilliant young lady and a fine common scholar. Taught school very successfully for a number of years. She was married to Ed Jones, a R. R. bridge carpenter, of Unionport, Ohio. She was mother of one son, Edgar, and a daughter Alice who made her home with her Aunt Alice Ford and went to Iowa and married there. So far as known is still living.

Edgar Jones went to Iowa, married there and died there and so far as known he left no children. Nina died in Steubenville, Ohio and is buried in Unionport, Ohio.

---B. F. Shane

...Mansfield (McClain) born at Shanetown in the early '70's was another of the family to teach school, after qualifying himself at Scio, Ohio College. After having a very successful teaching career for several years, he finally gave it up and went to New York. He was very much interested in politics, and was an uncompromising Democrat of the Free Trade variety. He served the people of his country in various capacities and was appointed Pool Master at Wappinger Falls by President Wilson and served with credit to himself and he is now holding a position under the civil service in the N.Y. City P.O. He married a very fine lady of N. Y. and they have one son whose name is John.

---Ben. F. Shane

...Blanche (McClain) born about 1873 also taught school for a number of years with more than ordinary success. She married W. H. Long of Bergholz, Ohio and lived with him for several years a very happy and successful life when Mr. Long died and she took up teaching again for a livelihood. She deserves more than ordinary credit for the way in which she cared for her mother, who in her later years made her home with Blanche and she took extra care of her mother and made her last years happy and pleasant.

Blanch had one daughter, Irma, and she married a minister and at this writing are living in E. Liverpool, Ohio.

---Ben F. Shane

Helen Mary 4, Joseph 3, Benjamin, James 1

2. Ray Lemuel (6) McLean, 1891 - Buried in Toronto Union Cemetery
WWI 83rd Div, 423 Heavy Field Artillery, left for France in July 1918. Graduate of Mt. Union College 1917. After Armistice was signed was appointed to Oxford University, on his way there was taken ill at Goul and died there with influenza followed by Pneumonia, died in France.
3. Paul H. (6) McLean, 1893 -
At age 20 enlisted in 134th Machine Gun Battery with Capt. Francis Cook. He was in the final drive in Belgium and died there from pneumonia.
4. Frances (6) McLean, 1896 -
m. W. W. STEWART

4. Nina S. (5) McLean, 1868 - 1898
m. Ed. JONES R.R. Carpenter s/o Charles Maxwell & Emily Clarissa Carter
1. Edgar (6) Jones 189? -1924 Drowned while fishing in Iowa Jones
m. Ruby JONES
1. Betty Belle (7) Jones
m. Louis CRUMES
2. Nina Lavella (7) Jones, 1912 -
m. Robert Allen GALPIN, 1909 - s/o O.B. & Amelia Yhanke Galpin
3. Victor Maxwell (7) Jones
2. Alice Amily (6) Jones, 1896 - California
m/1 Lester Roland AUGUST s/o Charles & Rosa August
m/2 Edward Perry LIVINGSTON s/o James Livingston
1. Margaret Jane (7) August, 1919 -
m. John William FRIDLEY, 1924 - s/o John William & Myrtle Mae Fridley
1. Nina Rae (8) Fridley, 1953 -
2. Robert Eugene (8) Fridley, 1955 -
3. Russell Mark "Rusty" (8) Fridley, 1960 -
2. Robert Lester (7) August, 1921 -
m. Josephine NELSON, 1921 - d/o Ray & Theo Ritz Nelson
1. Deborah Rae (8) August, 1950 -
3. Donald Ford (7) August, 1922 -
m. Irene PUSKARZ
4. Carl DeWitt (7) August, 1924 -
m. Nancy Jane WILLIAMS d/o Clifford & Iona Waggoner Williams
1. Pamela Yvonne (8) August, 1949 -
5. Stanley Edgar (7) August, 1924 ?
3. Ruby (6) Jones

5. Mansfield (5) McLean, 1871 - b. Jeff. Co., Ohio to New York City
School teacher, studied Eastman College, N. Y., Postmaster Uappingers Falls, N.Y., also worked N.Y. City Customshouse.
m. Emma BURNETT of New York
1. John (6) McLean, b abt 1905, married 1927 in New York City

6. Blanche (5) McLean, 1873/6 - June 1965 School teacher Bergholz, Ohio
m. William H. LONG, 1866 - 16 Sept. 1924, s/o Jacob & Emmeline Long
Worked for R. R.
1. George Dewey (6) Long, b & d 1898
2. Irma (6) Long, 16 Sept. 1899 - Graduate of Asbury College, KY.
m. J. Lloyd McQUEEN, 13 Sept. 1899 - s/o Harvey & Cora McQueen
Married 16 Sept. 1924 at Delroy, Carroll Co., Ohio
Lloyd was also a graduate of Asbury College, a Methodist minister serving the church at East Liverpool, Findlay, Steubenville, Urichsville, Massilon, Cuyahoga Falls...returning to Findlay and to Steubenville, Ohio where he retired.

The last of Helen's children, John S. was a successful schoolteacher too for a number of years, born in 1876 and his hobby if he has one is music. He is a skillfull player on the violin and also the banjo. He finally fitted himself for a commercial life and he was a bookkeeper for a slate company at Amsterdam, Ohio, and from there he went to the bank of Magnolia, Ohio, as cashier, and he is still holding that position with credit to himself and to the bank.

He married Miss Mae Blazier, a woman of more than ordinary ability and a favorite with all who knew her. She died, I think, in 1927 and left one son, Dwight, a very fine and lovable boy. John is still living at Magnolia and his sister Blanche keeps his house.

---Ben F. Shane

CHARLES SHANE FARM

Anson McCook Shane 1941

Anson McCook Shane, of Island Creek township, died on June 22, at 4 p. m. He had been in failing health for some months. He was born September 19, 1871, near Richmond, the son of Charles R., and Emily Critser Shane, both deceased. His father a civil war veteran named this son after Gen. Anson McCook under whom he served in the 2 Ohio's.

The Shanes and Critsers were pioneer residents of that area.

Mr. Shane was employed for years in the oil fields. Surviving are three brothers, Joseph C., and J. Rex at home; Leroy B., at Indianapolis. Deceased brothers are Leonard and Scott. He was a member of Westminster Presbyterian church and was held in respect by friends. Friends can call at the McClave funeral home.

Shane Services

Rev. Denton Gerow officiated at services for Anson M. Shane at the McClave Funeral home at 10 a. m. Wednesday. Interment was made in Center Chapel cemetery and pall bearers were: Frank Dimit, H. D. Houser, Lee D. Grafton, Guy Parker, A. C. Cubbin and W. C. Kellermier.

Mrs. Joseph C. Shane Summoned by Death

March 16. 1936.

Mrs. Jessie Mills Shane, wife of Joseph C. Shane of Island Creek township, died on Monday at 1 a.m. at Gill hospital after one week's illness. She was born July 16, 1880, at Dungannon, Washington county, Pa., and she was the daughter of Thomas and Rebecca J. Smith Mills, both deceased. She was married to Mr. Shane 20 years ago, and her husband survives with these children, Charles Elwood, Florence Ellen, Joseph Clifford and Wanda Markell, all at home; also a brother, Thomas Mills, of Island Creek. She was a member of Center Chapel M. E. church and she was held in high respect in the community where she resided.

Wed. April 2, 1958

Joseph Shane

Joseph C. Shane, 80, of RD 1, Steubenville, died at 5:20 p.m. Tuesday in Ohio Valley Hospital. He had been ill one day.

He was born June 13, 1877, in Island Creek Township, Jefferson County, the son of the late Charles and Emily Critser Shane.

Mr. Shane was a member of the Toronto Church of Christ and a trustee for the Center Chapel Cemetery, 50 years.

His wife, Jesse Pearl Mills Shane, preceded him in death in 1936.

Mr. Shane leaves two daughters, Mrs. Florence Granatir and Mrs. Wanda Senttich, both of RD 1, Steubenville; two sons, Charles Shane of Steubenville and Joseph Shane of Toronto, and eight grandchildren. Five brothers, Anson Shane, Scott Shane, Leroy Shane, Leonard Shane and Jay Rex Shane preceded him in death.

Friends may call at the McClave Funeral Home from 7 p.m. to 9 p.m. today and from 2 p.m. to 4 p.m. and 7 p.m. to 9 p.m. Thursday. Funeral services will be at 11 a.m. Friday in the funeral home. Mr. Denver E. Cooper will officiate. Burial will be in Center Chapel Cemetery.

7. John S. (5) McLean, 1876/7 -
School teacher, cashier bank of Magnolia, O., violinist, Lutheran
m. 1905 Mae BLAZER, 1877 -1928 d/o Benjamin & Mary McCausland Blazer
1. Dwight (6) McLean, 1913 -
m/1 Mary HARRIS, 1914 - d/o John & Mary Purcell Harris
Married Oct. 1932
m/2 Florence CAMPBELL
1. Elizabeth (7) McLean, 1933 -
m. Thomas REDIKER
1. Thomas Dwight (8) Rediker, 1954 -

8. Eulalia (5) McLean, died young

CHARLES REX (4) SHANE

22 Dec. 1842 - 20 Mar. 1926

m. 11 Jan. 1880, Jefferson Co., Ohio (8-235)

EMILY S. CRITSER

21 March 1849 - 1 Aug. 1927

Charles R. Shane enlisted Co. K. 2nd O.V.I. Sept. 1861 and served in Ky. and Tenn. Champaigns under Rosecrans, Thomas and others. Just missed Shermans march to the sea, enlistment was about to expire, turned back northward guarding trains and supplies until 16 Sept. 1865, honorably discharged. Farmer, Elder in the Presbyterian church. 6 sons. Buried Center Chapel Cemetery

1. Anson McCook (5) Shane, 19 Sept. 1871 - 22 June 1941, unmarried, carpenter, oil operator, buried at Center Chapel Cemetery, Jefferson County, Ohio.

2. Scott Spencer (5) Shane, 1874 - 16 April 1937, bur Center Chapel Cemetery
m. 1904 Ella FAWCETT, 1875 - , lived near Salem, O. Presbyterians
1. Charles Rex (6) Shane, 1905 - 1959, lived in Michigan, m. twice, 1 son.
2. Ethel Mae (6) Shane, 1 July 1910 - 17 Apr. 1944, bur. Center Chapel Cem.
m. Ramon BUTLER

3. Joseph Clyde (5) Shane, 13 June 1877 - 1 April 1958, bur. Center Chapel Cem.
m. Jessie P. MILLS, 20 June 1880 - 17 Mar. 1936, bur. Island Creek Cem.
"Joseph C. Shane, ae 38 on 13 June 1916, of R. D. Steubenville, born there, farmer, s/o Charles L. and Emily (Critser) Shane, married Jessie P. Mills, 35 on 20 July 1916, of Toronto, born Washington Co., Pa. d/o Thomas F. and Rebecca (Smith) Mills, married 9 March 1916 by David Edward Scott, Steubenville." Recorded Bk 24 pg 275, Jeff. Co., O. Member of Toronto Church of Christ, Trustee Center Chapel Cemetery for 50 years. 4 children.
1. Charles Elwood (6) Shane, 20 Jan. 1917 - unmarried, Steubenville, O.
2. Florence Helen (6) Shane, 19 Jan. 1919, named for Aunt Helen Mary (4) Shane,
m. 23 Sept. 1941, Jefferson Co., Ohio 2 sons
George Paul GRANITIR, 8 Jan. 1918 - s/o John & Mary Granatir
They reside on Center Chapel Rd., Island Creek Twp., on a farm that has remained in the Shane family longer than any other property. It was first purchased by James (3) Shane.
1. Richard Thomas (7) Granatir, b. 12 Aug. 1946 -
m. 8 July 1972, Patricia Ann BAY, 16 Feb. 1954 -
d/o Fred & Jean Brian Bay

Pamela Sue Shaw

and

Philip E. Granatir

will vow their lives

to one another forever

on Saturday, the third of November

nineteen hundred and seventy-nine

Mr. and Mrs. John K. Shaw

invite you to join with them in asking

God's blessing upon this holy union

at half after five o'clock

Finley United Methodist Church

958 Lincoln Avenue

Steubenville, Ohio

If you are unable to attend, we

ask your presence in thought and prayer.

PHILIP E. GRANATIR AND PAMELA SUE SHAW

Saturday August 25, 1979

Shaw, Granatir Vows Are Planned

Mr. and Mrs. John Shaw of Fernwood Road, RD 3, Steubenville, have announced the engagement of their daughter, Pamela Sue, to Philip E. Granatir, son of Mr. and Mrs. George Granatir of Center Chapel Road, Steubenville.

The couple is planning a candlelight, double ring ceremony to be held at Finley United Methodist Church Nov. 3. The Rev. D. Scott George will perform the ceremony. The custom of open church will be observed.

Miss Shaw is a graduate of Wintersville High School and is employed by Titanium Metals, Toronto. Granatir is a graduate of Jefferson Union High School and is employed by Conrail.

1. Lori Ann (8) Granitir, 4 Feb. 1974 -
2. Richard Jason (8) Granitir, 4 June 1976 -
3. Jaime Lynn (8) Granitir, 20 Jan. 1981 -

2. Philip Edwin (7) Granitir, 25 Jan. 1950 -
m. 3 Nov. 1979, Pamela Sue SHAW, 16 Jan. 1955 -
d/o John & Doris (Pool) Shaw

3. Joseph Clifford (6) Shane, 13 May 1921 -
m. Ruth Irene GEARIN, 5 June 1925 -
d/o Clyde & Myrtle Householder Gearin
"Joseph C. Shane, ae 22 on 13 May 1943, born R. D. Steubenville, member U.S. Coast Guard, s/o Joseph C. & Jessie P. Mills Shane married Ruth I. Gearin, ae 18 on 5 June 1943, R. D. Toronto, born New Somerset, Steno., d/o Clyde and Myrtle Householder Gearin on 14 March 1944." Recorded Bk. 38 Pg. 535, Jeff. Co., Ohio

1. Kathy Lynne (7) Shane Teacher
2. Joseph Clifford (7) Shane, Jr.,10 Mar. 1949 -
m. 19 Aug. 1968 Connie Sue GILLETTE
1. Malissa Joy (8) Shane, 7 Mar. 1969 -
2. Alisha Renee (8) Shane, 8 Feb. 1971 -
3. Joseph Clayton (8) Shane, 13 April 1972
4. Holly Denise (8) Shane, 1 Sept. 1974
3. Charles Scott (7) Shane, 22 April 1950 -
m. Ila F. MILLER
"Charles S. Shane, ae 23 on 22 April 1973, of Toronto, born Steubenville, plumber, s/o Joseph C. & Ruth Gearin Shane, married Ila F. Miller, ae 17 on 22 Aug. 1972, of Toronto, born Weirton, d/o Robert & Lois Doak Miller, married 27 July. at Toronto, Ohio by Ercil Ray Warren."
1. Hope Lynn (8) Shane, 30 July 1972 -
2. Amanda Joy (8) Shane 20 June 1974 -
3. Michael Stephen (8) Shane, 25 May 1978 -
4. Jeffrey Lee (7) Shane
m. 28 June 1976 Toni Reed MYIAR
1. William Jeffrey Shane, 8 May 1974 -
2. Christopher Lee (8) Shane, 6 June 1981

4. Wanda Mardell (6) Shane, 21 June 1923 -
m. 9 Dec. 1950, Frank SENTICH, 2 Sept. 1917 - s/o John & Susan Sentich
1. Ruth Ann (7) Sentich, 15 June 1952 - L.P.N., Jacksonville, Fla.
m. 18 July 1972 Karl MADER,
s/o Charles & Lucille Mader
1. Kevin Clark (8) Mader, 5 Nov. 1977 -
2. Andrea Ann (8) Mader, 7 Mar. 1981 -
2. Nancy Jo (7) Sentich, 16 Feb. 1955 -
m. 6 Nov. 1976 James EDWARDS,
s/o Robert & Dorothy Edwards of Pa.
1. Holly Lynn (8) Edwards, 12 Feb. 1978

4. Leonard Case (5) Shane (twin), 25 May 1880 - 2 Dec. 1918
R. R. Engineer, unmarried, bur. Center Chapel Cemetery

Friday Oct 26-1962

Mrs. Eliza Shane

PITTSBURGH — Mrs. Eliza Ault Shane, 89, of Swissvale, a native of Steubenville, died Wednesday in Man's Choice, Pa.

She leaves two daughters, Mrs. Agnes Milligan and Mrs. Mary Lamberger; a son, Albert L. Shane; five grandchildren and five great grandchildren, all of Pittsburgh. She was preceded in death by her husband, Leroy Shane.

Friends may call at the Thomas L. Nied Funeral Home in Swissvale where funeral services will be at 8:30 p.m. Friday. Burial will be made in Steubenville.

5. Leroy Briggs (5) Shane (twin), 25 May 1880 - 1947/8
m. 1 Jan. 1902, Eliza Edgar AULT, 29 April 1873 - 24 Oct. 1962, bur. Center Chapel
m/2 Jewel DUCKWORTH, for Louisiana d/o Benj. F. & Emily Evelyn Duckworth
"Leroy B. Shane, ae 21 of Allegheny Co., Pa., born Island Creek Twp., mechanic, s/o Charles R. & Emily Critser Shane married Eliza E. Ault, ae 28 of Island Creek d/o Andrew C. and Annie Robertson Ault, married 1 Jan. 1902 at Steubenville by Frank H. Kerr." Recorded Jeff. Co. 16-253.
1. Agnes (6) Shane 1902 -
m. Edward J. MILLIGAN, 1897 - d/o Joseph P. & Margaret Gorham Milligan,
1. Charles Joseph (7) Milligan, 1922 - Swissvale
m. Sarah A. McCune d/o Harry & Betty McCune
1. Robin (8) Milligan, 1955 -
2. Mary Agnes (8) Milligan, 1956 -
3. Charles Edward (8) Milligan, 1958 -
2. William Earl (7) Milligan, 1925 - Pittsburgh, Pa.
m. Ruth MILES, 1927 - d/o Wayne E. & Ruth Packer Miles
1. David Earl (8) Milligan, 1950 -
2. Jeffrey Scott (8) Milligan, 1955 -
2. Mary Elizabeth (6) Shane, 1904 - Secretary, Pittsburgh, Pa.
m. 1930/1 Edward Herman LAMBERGER, 1898 -
s/o August H. & Johanna Klein Lamberger
1. Paul Henry (7) Lamberger, 1937 -
2. Linda Anne (7) Lamberger, 1940 -
3. Albert Lee (6) Shane, 1910 -
m. Erma SUTTER, 1911 - d/o Karl F. & Hilda Blum Sutter
1. Albert Lee (7) Shane, 1946 -
4. Leroy Briggs (6) Shane, Jr., 1919 - Indianapolis, Ind.
m. Julia Grace CUMMINGS, 1924 -

6. Jay Rex (5) Shane, 24 May 1890 - 25 Dec. 1945, bur. Center Chapel Cemetery

CHARLES REX SHANE,
son of Joseph and Susannah Shane, written by Ben. F. Shane, his brother.

".... Charles Rex (Shane) born December 1842. He grew to manhood on the farm of his father, and during his whole life he was noted for his industry. When a small boy instead of playing with useless toys and such, he would be found at the wood yard with his little ax trying to chop stovewood. As he grew older, his industrious habits grew with him. He always found something to do that was useful and when he arrived at manhood the habit was still with him. His love of work often found him employment with the neighbors who would call on him to help when in need of an extra man to shear sheep, cut corn or do any other kind of work. He was not above doing any kind of honorable work, and by so doing he earned many a dollar and when he earned it, he took care to save it. While he was very liberal in his support of all worthy objects, yet he was very careful to save to the last cent and his honesty was never questioned.

He had friends by the hundreds. Another of his outstanding traits was his love of all that was good and pure and his abhorence of anything that even smacked of the allued or vulgar. As a testimony to this I will say this, I grew to manhood with him and was intimately associated with him all his life, and I don't remember of ever hearing him use a profane word or telling a vulgar story. His was a deeply religious life. When a young man he united with the Bacon Ridge Presbyterian Church and he always remained faithful to the church of his choice. For many years he was a member of the Session of the Pleasant Hill Church.

When the call to arms rang through the land in 1861, he was among the early ones to answer the call, and in the fall of 1861, he enlisted. His enlisting officer Capt. David Mitchel took his company to Columbus, Ohio and they were mustard into the service and were assigned as Company K 2nd O.V.I. Regiment. He served in the army of Tenn. and was engaged in all the battles of that army for three years. Then his term of enlistment having ended, he was honorably discharged in 1864. He came home and settled down to a peaceful life.

In November 1, 1870 he was married to Emily S. Critser. She was born in 1849. They lived together for 54 years, celebrated their Golden Wedding in 1920 with a large gathering of friends and neighbors to bid them God speed.

Charles R. died in April 1926 and Emily in July 1927. Their bodies rest in the Center Chapel Cemetery in Island Creek Township.

Of their family of six boys all are living but one, Leonard, who died in Nov. 1919 aged 29 years and his body rests in the family lot.

Of the others Anson M. the oldest was born in 1971 and never married and of this writing is living in the Old Shane farm in Island Creek Township and bids (f)air to die a bachelor. His youngest brother Jay, born about 1890 is also unmarried and lives with him and a very pleasant and hospitable home it is for I have been most royally entertained there myself. The second son of C. R. and Emily was born in 1873, Scott. He grew to be an industrious boy and man. He was a lover of horses and he always had a good one for himself and liked to trade or buy and sell, anything with him to keep things moving for he could never be still. In the year 1907 he was married to Ella Faucett of Bergholz and to them were born Charles and Mae.

Charles born 1905 at Bowerston, he grew to be a very industrious boy and at present he is working in a steel mill at Alliance, Ohio.

Mae was born at Harlem Springs, Ohio about 1910. She is bright and learns rapidly and was graduated from Minerva High School in 1928 and is now earning her own money in a pottery at Minerva where her parents lie.

The next son of C. R. and Emily was Joseph C. was born about 1875. Joe (as everyone calls him) is a rather remarkable man. He stands very high in the esteem of all who know him and he has filled several offices of trust with the highest regard of all who come in contact with him. In his business dealing he is the very soul of honor, scorning to do the least dis-honorable deed and always being ready to give reproof to anyone who tries to take advantage of him. In many respects he is more than an ordinary man.

In the year 1917 he was married to Jessie Mill of Island Creek Township and they have two boys, Ellsworth and Joseph and two girls Florence and Wanda, all small and going to common school and learning rapidly.

Leonard and Leroy, twins, the next of the family were born in 1880. Leonard died in 1919, his death recorded earlier in this history. Leroy married Eliza Ault and to them were born two daughters and one son. Of the daughters Agnes the older married a man about Pittsburgh, Pa. and they are now living at Swissvale. The other daughter Elizabeth is unmarried and at present is the private secretary to prominent Presbyterian minister of Pittsburgh, Pa. After several years of happy married life trouble broke out in the family and the result was a divorce. Leroy then after a time married a young lady from the South, her name Jewel Duckworth and to them was born one son, Leroy Jr. and at this writing are living in Cleveland, Ohio where Leroy has a good business in steel construction work.

HANNAH (4) SHANE

Named for Grandmother Hannah Rex

The fourth child of Joseph and Susan Shane was a daughter, Hannah born 1846. She was a lovely girl full of life, ambitious to learn and was a lover of the cause of the Union and had very little use for a Southern Sympathizer. She was a fine scholar for her time and expected to prepare herself for a teacher, but after attending church at night, she caught a heavy cold and finally tuberculosis developed and the evening of June 10, 1867 her spirit went to the God who gave it. She also was a member of the Bacon Ridge Church having united with it a few months previous to her death. The first of the family taken by death.

Source: Handwritten Shane History p. 49

by Ben. F. Shane, her brother

BENJAMIN F. (4) SHANE

18 Aug. 1852 - 14 Jan. 1931

m. 23 Nov. 1881, Jefferson Co., Ohio (Bk. 8 pg. 744)

ESSIE M. GEORGE, 1858 - 15 Nov. 1923

d/o Alexander Walker & Christina J. Ramsey George

1. Eileen (5) Shane, 2 Mar. 1884 - Cleveland, Ohio
   m. May 1913 Paul WELLS, - 1924
   m/2 Thomas SHARPE, 1880 - s/o Isaiah & Sarah Ann Sharpe
   Thomas Sharpe died 3 July 1948 in Akron, Ohio.

2. Alex George (5) Shane, 25 Jan. 1888 -
   Pr. telegraph operator, Western Union, Pittsburgh, Pa. Presbyterians
   m. March 1917 Olive SPROUL
   1. Rev. Robert B. (6) Shane, 15 Oct. 1919 Lowell, Mass.; Pittsburgh, Pa.
      m. 5 Aug. 1944, Claire KEEBLER, 1922 -
         d/o Maurice & Kathryn Keebler
      1. Paul Frederick (7) Shane, 28 Oct. 1946 - Prospect, Ky.
         m. 20 June 1981 Linda CAMPBELL
      2. Stephen Robert (7) Shane, 28 Mar. 1949 - November 1955
      3. Rebecca Ann (7) Shane, 9 Nov. 1951 -
         m. 18 Nov. 1979 Mark KING Pittsburgh, Pa.
      4. Mark William (7) Shane, 23 Mar. 1955 -
         m. 30 May 1981 Lori FISCHER Pittsburgh, Pa.

". . . Through All The Circling Years"

"God of our life, through all the circling years, We trust in Thee; In all the past, through all our hopes and fears, Thy hand we see. With each new day, when morning lifts the veil, We own thy mercies, Lord, which never Fail."

Sincerely in Christ,
Rev. Robert B. Shane, D.D. *Pastor*

Rev. Robert B. Shane, D.D., *Pastor*

Benjamin F. 4, Joseph 3, Benjamin 2, James 1

2. Constance Olive (6) Shane, 15 Dec. 1921 -
   m. 27 Mar. 1941 Russell HOLDREN
   m/2 Louis BRIGANTI
   1. Barbara Constance (7) Holdren, 23 Oct. 1943 -
   2. Deanne Lee (7) Holdren, 30 Dec. 1946 -
   3. Russell (7) Holdren

The writer of these lines is B. F. Shane who is the 5th child of Joseph and Susan Shane. I was born Aug. 18, 1852. In writing this memoir of myself, I feel timid and am rather ashamed but I feel I must say something to make the history complete. I don't want anyone to think I am proud of myself nor stuck up in the least for I know I have nothing of myself to be proud of, only my brothers and sisters and father and mother.

I was born in the old brick house on the farm on Bacon Ridge. The house was built by Aaron Allen in the year of 1839, and is still doing business at the old stand, although changes have been brought about by repairs, additions, etc.

Many happy memories still cling about the old farm and home,and while there are many happy memories, still there are some sorrowful ones as well. But the old adage,"to forget the past, improve the present and let the future care for itself", so I shall pass along.

My brothers both having left home, so naturally my father looked to me for his help. But I felt as tho I wanted to leave the farm, and I always had the desire to educate myself and be a lawyer, as I always liked the excitement of a lawsuit. But fortunately, Father knew better than I did what I was fitted for, so I settled down as a real dirt farmer. My father however gave me many opportunities to make my own spending money and among other opportunities I had a chance to help drove a bunch of cattle on foot across the mountains of Pa., and all together I helped drove four lots east as far as Carlisle, Pa. and I always considered one of the bright spots in my life. Not much money in it only $1.00 per day and expenses, but the enjoyment I got repaid me fully. The first trip East was in 1873 and the last in 1880.

In October 1874 I took a trip to Wisconsin to visit brother Isaac and family, came home the following Nov. plugging along for a year, then on Nov. 23, 1881 was married to Essie George, daughter of Alexander Walker George and Christiana Ramsey George.

On June 5th 1882, we ate our first dinner in our little three room house. And oh the happy, happy years we lived together. In the Year 1902 we found it necessary to leave the old farm and we moved to Mooretown and cared for Mr. and Mrs. George until Nov. 1903 when Mr. George died, and we traded the farm for a hotel in Bowerston, Ohio, moving there April 1, 1904. There we struggled along for 6 years, then we gave up the hotel and I went to work for the W. B. Penn Co., and served them to the best of my ability till April 1928 when I retired.

In the meantime on the morning of Nov. 15, 1923, I woke up as usual and spoke to Essie whom I supposed to be still sleeping, but on examination found her to be cold in death. She had died sometime the latter part of the night. The M. D. pronounced the cause "Angina Pectoris" or heart trouble.

Now what shall I say of her? Words fail me, but this much I'll say of her, I don't think it possible for anyone to leave behind more friends than did Essie. She was always ready when anything toward helping another was to be done. Foremost in every good work she was. My heart breaks when I think of her.

On March 2nd, 1884, Sabbath morning, our first baby was born. Of course being the first and a girl baby too, we had trouble finding a name that was suitable, for such a fine baby, but finally we compromised on Eilleen (Irish). Well she grew, was smacked, she ran off, was punished like all little girls and finally in May 1913 she married Paul Wells, a bricklayer. They bought property near the city of Cleveland, built a house, lived there until 1924 when Paul suddenly died. Then in the year 1925, she remarried to Tom Sharpe another bricklayer and a native of England and at present living at 11817 Dover Ave. and children to bless them.

Then on Jan. 25th, 1888, the big event happened in the old brick house where we lived, and that was the birth of a boy baby. "Whew how high I did step, and as we had agreed on the name long before he was born, provided it was a boy, so we called him for his grandfather Alexander George Shane. He was just an ordinary boy, went to school, learned well and rapidly and I looked forward for him to take my place on the farm in time, but his inclination took a turn the other way. He was absolutely not made for a farm boy. He did not care for live stock of any kind. He would rather spend his time with a book or listen to good music.

He finally joined a surveying party and helped to survey a trolly line from Steubenville to Canton, Ohio, then he joined up with a surveying party and went to Ely, Nevada, spent most of the summer there, came back to Ohio, took up the profession of telegraphing, worked for the Pa. R. R. and the W. and L. E. R. R. Finally went to Pittsburgh, Pa.

In March 1917 he married Olive Sproull and the result of that union is two children. The older one is a boy born in Oct. 15, 1919 and next a girl born Dec. 15, 1921. At this writing both are in school and learning rapidly.

Alix is a valued employee of the Western Union Telegraph Co. doing commercial work and for a change works in a brokers offices and helps to keep down expenses. He is a lover of music, plays the guitar, has a violin for the boy Robert B. by name, a piano for the daughter Constance. All are very interested in music.

Beside all that he (Alex) is an automobile fiend and a radio bug.

His wife, a lovely woman very kind and loving and an excellent wife and mother and is a valued church worker. They all are members of the First Presbyterian Church, North Side, Pittsburgh, Pa.

Mon Feb 25-1974

Mrs. Celia Scott

Mrs. Celia Owings Scott, 91, of 300 Rosemont Ave., died at 10:50 p.m. Sunday in the Pleasant Hills Nursing Home. She was the widow of John Wallace Scott Sr., who died Feb. 24, 1949.

She was a member of the LaBelle View United Methodist Church and a charter member of the United Methodist Women of the church.

Surviving are a son, John W. Scott of Steubenville; a daughter, Mrs. Russell B. (Wanda) Atkinson, with whom she made her home; five grandchildren and eight great grandchildren.

Mrs. Scott was born Sept. 13, 1882, in Colliers, a daughter of the late Wilson S. and Lucy Criss Owings.

Friends may call at the McClave - Chandler - Mills Funeral Home, downtown, 2-4 and 7-9 p.m. Tuesday; services 1 p.m. Wednesday in McClave Chapel; Rev. Mr. Richard Ferrell; Fort Steuben Burial Estates.

Anna Bell 4, Joseph 3, Benjamin 2, James 1

ANNA BELL (4) SHANE

Mar. 31, 1857 - 1942
m. 10 Sept. 1879 by Rev. Israel Price (Jeff. Co. 8-640)

WILLIAM WALKER (5) SCOTT

June 24, 1854 - April 7, 1898
son of Wallace & Hannah Walker Scott
grandson of Robert and Mary Munnel Scott
Great grandson of Hannah Rex

Ross Twp., Jeff. Co., Ohio, School teacher, 10 children

1. John Wallace (5-6) Scott, Oct. 1880 - 24 Feb. 1949
   R. R. Engineer, Steubenville, Ohio
   m. 1910 Celia OWINGS, 1882 -
   d/o Wilson Shannon & Lucy Criss Owings, Colliers, W. Va.
   1. Hugh Ryland (6-7) Scott, b & d 1911
   2. John Wallace (6-7) Scott, Jr., 1913 -
      m. Ethel GALLAGHER, 1917 -
      1. John Wallace (7-8) Scott III, 27 Mar. 1947 -
      2. Jacqueline Ann (7-8) Scott, 11 Aug. 1943 -
   3. Anna Wanda (6-7) Scott, 1916 -
      m. 19 July 1937, Russell Blair ATKINSON
      1. Paul Richard (7-8) Atkinson, 1939 -
         m. Helen LAYMAN
         1. Linda Sue (8-9) Atkinson, 21 June 1959 -
         2. Jane Ann (8-9) Atkinson, 8 Dec. 1961 -
      2. Robert William "Bill" (7-8) Atkinson, 1941 - Columbus, Ohio
         m. 7 Sept. 1963 Lou Ann HENDERSON
         1. Martha Elizabeth (8-9) Atkinson, 25 Mar. 1967 -
      3. John Edward (7-8) Atkinson, 18 Aug. 1945 -
         m.
         1. Gwenda Christine (8-9) Atkinson, 20 May 1969 -
         2. Heidi Michelle (8-9) Atkinson, 21 July 1970 -
2. Joseph Shane (5-6) Scott, 1882 - 28 April 1949 Electrical Engineer
   m. Florence DAILY, 1883 - d/o James & Eliza Jane Foster Daily
   m/2 Edyth Mae PHIPPS, 1885 - 1952 of Canada Salinas, California
   1. Emilie Marie (6-7) Scott, 1903 - 1947
      m. John BLAKE, 1893 - s/o Wiley & Lavinia Showalter Blake
      1. Roberta Joan (7-8) Blake, 1932 -
         m. Richard David COLMERY, 1931 - s/o Andrew Wesley and Ruth
         1. Douglas Scott (8-9) Colmery, 1961 - Chalfant Colmery
      2. James Richard (7-8) Blake, 1936 -
         m. Mary Martha THOMPSON, 1838 -
            d/o Rev. Willie B. & Myrtice Kathleen Queen Thompson
         1. James Richard (8-9) Blake, Jr., 1960 -
         2. John Thompson (8-9) Blake, 1962 -
   2. Anna Mae (6-7) Scott, - 1924
      m. Kirk O. MEANS, 1913 - s/o Charles Milton & Frances Evans Means
      1. Lluenda Frances (7-8) Means, 1949 -
      2. Kirk Scott (7-8) Means, 1950 -
   3. Joseph Reid (6-7) Scott, 1926 -
      m. Carolyn Mae GOSNELL, 1929 - d/o ____ & Helen Townsend Raines
      1. Lynn Loreen (7-8) Scott, 1953 - Gosnell
      2. Marc Brian (7-8) Scott, 1956 -

Annie Bell, the 6th child of Joseph and Susan Shane was born Mar. 31, 1857. Her early life was spent much the same as the rest of us, worked on the farm through the summer and went to school in winter. Annie was a good student at school and always stood high in her classes. Among her teachers in the common school was Maria Shill, who was a lovely lady and a successful teacher. And I think her example and influence and guidance had their part in shaping her future life before her marriage.

Immediately after leaving common school, she engaged in teaching and was more than ordinarily successful, and she followed it for several years without any high school or college education.

Then on the 10th of September, 1879, she was married to W. W. Scott by Rev. Israel Price, a Presbyterian Minister. They lived a very happy life together til April 1899 when W. W. contracted a cold in returning from I. H. Morrison's funeral. Pneumonia developed and in a few days he died. His body rests in the little cemetery within calling distance of the house in which they were married. His funeral services were conducted by his friend and pastor Rev. G. W. McMillen.

So Annie was left a widow with a large family of children, and to make matter worse the house in which they lived burned to the ground and they were left homeless and without sufficient clothing or shoes, but they were helped by kind neighbors.

By this time her oldest boys were big enough to work and they finally bought a farm of 160 acres in Cross Creek, Jefferson County, Ohio, and Reid the 3rd son lives there now and is a successful farmer. As to the children of Annie and Will Scott, nine of them, I shall now give a short account of them so far as I am able.

The first child called John Wallace was born Oct. 1880 - a R. R. engineer, was a noble boy and helped his mother when she needed his help. He was married Sept. 21, 1910 to Celia Owings of Colliers, W. Va. To them were born three children. Hugh R. the oldest born in Steubenville 1913 and next Anna Wanda born in Steubenville January 1915. The children both in school and all are living in their own home in Oak Grove Ave., Pleasant Heights, a suburb of Steubenville, Ohio.

The next of their children, Joseph Shane Scott born March 1882, was a R. R. fireman and later an engineer. He was employed by the U.S. Government during the World War. Later he went to Detroit, Michigan, where he married Edith Mae Phipps. To them were born two children, the older, Anna Mae born Nov. 1924, the other Joseph Reid born March 1926. They are now living in Sawtell, Calif., where he holds a responsible position. His love for music and his love of fun made him a universal favorite with all who came to know him and he was always in demand where the fiddle was to be played and take him as you found him, he was a happy-go-lucky fellow.

The third boy Whitelaw Reid born July 1884 and as noted above lives on the farm. In August 1908 he married Ella Usher Gault a fine lady and to them were born six children as follows: Mary Elizabeth born 1910, Jessie Shane born Feb. 1912, Emma Gault born March 1914, William Reid born 1916, Bernice Margaret born 1919, John Edwin born 1921.

Of the children the oldest is a graduate of the Steubenville High School and the others all at home. Reid and his wife are up to date and progressive farmers and good church workers and both are universally respected among all their friends and neighbors and they well deserve to be.

Their fourth child Susanna born July 1886 taught school several years and while attending college at Scio she met Leon Gorham and fell in love with him and they were married July 1910. He teaches in some of the Medina Co. Schools and very successfully. To them were (born) five children as follows: Lewis Atwood, 1913, Anna Genevieve 1915, David Scott 1918, Joyce Lavina 1920 and Richard Leon 1923.

At this time (1929) they are living in Leray, Medina Co. where Mr. G. is teaching and the children are in high school, and some in grade school.

Anna Bell 4, Joseph 3, Benjamin 2, James 1

The next in line, Mary Edna born Feb. 1888 also taught school several years and in Feb. 1911 she married J. H. Grimm of Steubenville. To them were born eleven children. Frederick H. born 1911, Philip Rex 1912, David Scott 1913, J. H. Jr 1915, Martha L. 1917, Edwin 1918, Stanley S. 1919, Perry Stewart 1920, Marian 1923, Harold Victor 1924, Roderick Neal 1925.

They live on a farm in Medina Co. Their P.O. is LaFayette. Mr. G. is a very industrious and progressive farmer and he takes great delight in showing off his wife and big family, rather a novelty these days.

The next child, Jessie Louise born Dec. 1889, lived the same kind of life as the others, but she never taught school, but was noted for her industrious habits. In 1910 she was married to Henry Eft, a progressive farmer and dairyman. Has a farm well stocked near Wintersville, Ohio and they are a success in their line. To them were born the following: Virginia Edna 1911, Helen Louise 1913, John Scott 1915, Clorice Irene 1917, Grace Shirley 1919, Paul and Pauline (twins) 1922, Anna Lois 1924--another family of which any parents might well be proud.

Hannah Rex, the...born Jan. 1892 taught school a short time then in 1914 (was) married to Grover C. Grimm. Went to Chippewa Lake, Medina Co. where he is in business and is successful. To them were born Wilbur Reid 1917, Wilma Irene 1918, Elizabeth Vivian 1923. They are now living in Lodi, Ohio and are prosperous.

The last living child, Irene Elizabeth taught very successfully for several years and was married to John G. Swickard in 1917, a very successful farmer and market gardener. He is more than an ordinary man and his wife is above the ordinary. They are both industrious and raise several hundred chickens and turkeys each year and sell eggs, butter and dressed poultry which he markets himself and has his private customers who are willing to pay a good price knowing they are getting good produce.

To them were born John G. Jr. 1919 and lived only 8 months. Then Drennan Wallace born May 1928. They live on a farm in Island Creek Twp. and their P.O. is Toronto, Ohio.

The next child Hugh Parker born in 1896 and lived only 12 months.

The last of their children Wilma Walker born 1898 died in Columbus and the date of death I do not recall.

This brings to a close the short history of Annie Bell Scott, who at this time, 1929 is living with her youngest daughter, Mrs. Swickard, and seems to be enjoying a happy and contented old age, still taking a lively interest in matters pertaining to both church and state. May the rest of her life be peaceful and happy and may she go down to the grave with the recollections of a life well spent and her children will rise up and call her blessed.

---Handwritten Shane History p.54

Written by Ben F. Shane, son of Joseph and Susannah

Death Claims W. R. Scott At Age of 73

Tuesday May 27 - 1958

Whitelaw Reid Scott, 73, of RD 2, Fernwood Rd., Steubenville, an active church and grange worker in Wintersville, died at 9:35 p.m. Monday in Ohio Valley Hospital after an illness of three days.

He was born July 15, 1884, in Ross Township, a son of the late William W. and Anna B. Shane Scott. A lifelong resident of Jefferson County, he was active in farming until his retirement six years ago. He was a member of the former Cross Creek Presbyterian Church. He became a charter member of the Starkdale Presbyterian Church when it was organized from the Cross Creek Church. He was a member of the Board of Elders of the Starkdale Church.

Mr. Scott was a 50-year charter member and past master of the Wintersville Grange No. 1636. He also was a charter member of the Jefferson County Farm Bureau, former Cross Creek Township trustee and active in 4-H work. He was employed as the field and performance supervisor of Jefferson County of the Agriculture Stabilization Committee.

He leaves his widow, Mrs. Usher Gault Scott; two sons, William R. Scott of Mingo Junction and John E. Scott of RD 2, Steubenville; four daughters, Mrs. Mary Elizabeth Riddle of Orient, Ohio, Mrs. Jesse Steinmetz of Pittsburgh, Mrs. Emma Christian of RD 2, Steubenville, and Miss Burnice Scott of Ithaca, N. Y.; five sisters, Mrs. Sue Gorham of Leroy, Ohio, Mrs. Edna Grimm of Seville, Ohio, Mrs. Louise Eft of RD 3, Steubenville, Mrs. Hannah Grimm of Akron, and Mrs. Irene Swickard of RD 3, Toronto; 11 grandchildren and eight great grandchildren. He was preceded in death by three brothers and one sister.

Funeral services will be held at 2 p.m. Thursday in Starkdale Presbyterian Church with the Rev. Dr. John K. McDivitt Jr. officiating. Burial will be in Fort Steuben Burial Estates.

Friends will be received at the Dunlope Funeral Home after 7 p.m. today. The body will be removed to the church at 10 a.m. Thursday to lie in state from 11:30 to 2 p.m.

Funeral Set Saturday For Mrs. Usher Scott

Thursday January 14 - 1971

Funeral services for Mrs. Usher Gault Scott, 87, of Fernwood Road, Wintersville, descendant of one of Jefferson County's pioneer families, the Starks, will be held Saturday at 2 p.m. in Starkdale Presbyterian Church. The Rev. Mr. C. Sheldon Hastings will officiate for the services which will be followed by burial in Fort Steuben Burial Estates.

The body will lie in state at the church, which stands on ground donated by the Stark family, from noon until time of services. Friends may call at the Dunlope Funeral Home, Wintersville, from 7-9 p.m. today and 2-4 and 7-9 p.m. Friday.

Mrs. Scott, widow of William Reid Scott who died in 1958, was the daughter of the late Davidson and Emma Stark Gault. Stark School was named for her family and Country Club Estates is located on land which formed the old Stark farm.

She was a former member of the old Cross Creek Presbyterian Church and was a charter member of Starkdale Presbyterian which was organized in 1947. She also was a charter member of Wintersville Grange 1636 and was a member of Jefferson County Pomona Grange, the Ohio Farm Bureau, Steubenville Presbytery and the Homemakers Study Club. Mrs. Scott was a former school census enumerator and served as a 4-H leader for many years.

She leaves two sons, William R. Scott of Mingo Junction and John E. (Jack) Scott of Fernwood Road; three daughters, Mrs. Frank (Mary Elizabeth) Riddle of Orient, Ohio, Mrs. James (Emma) Christian of Columbus and Miss Bernice Scott of Ithaca, N. Y.; two sisters, Miss Margaret Gault of Columbus and Miss Alma Gault of Nashville, Tenn.; 16 grandchildren, 21 great grandchildren and one great grandchild. A daughter, Mrs. Jessie Steinmetz preceded her in death in 1962.

Mon. March 12-1962

Mrs. Elmer Steinmetz

WADSWORTH, Ohio — Mrs. Jessie Scott Steinmetz, 50, wife of Elmer J. Steinmetz of 423 Darlene Drive and a native of Steubenville, died at 5:30 a.m. Sunday in the Wadsworth Memorial Hospital after a lengthy illness. She had been critically ill and hospitalized the past three weeks.

Mrs. Steinmetz had formerly resided in Pittsburgh and had been employed as a nurse at the Allegheny General Hospital there until she became ill.

She was born and raised in Steubenville and was graduated from Wells High School in 1930. She was graduated from West Penn School of Nursing in Pittsburgh in 1934.

Mrs. Steinmetz was a member of St. Paul's Lutheran Church of Pittsburgh.

She leaves her husband; her mother, Mrs. Usher Gault Scott of RD 2, Steubenville; three sons, W. Reid Steinmetz of Pittsburgh, Robert J. Steinmetz of Columbus and Thomas Steinmetz of Wadsworth; two daughters, Mrs. Charles (Maedeleon) Myers of Wadsworth and Miss Loretta Steinmetz of Columbus; two brothers, William R. Scott of Mingo Junction and John E. Scott of Two Ridge Rd., Wintersville; three sisters, Mrs. Frank (Mary) Riddle of Orient, Ohio, Mrs. James (Emma) Christian of RD 2, Steubenville and Miss Bernice Scott of Ithaca, N. Y., and three grandchildren.

Mrs. Steinmetz was born Feb. 1, 1912, at RD 2, Steubenville, a daughter of Mrs. Usher Gault Scott and the late W. Reid Scott.

Friends may call at the Schillhaus Funeral Home, East and Ohio Sts., Pittsburgh, Tuesday and Wednesday afternoon and evening. Funeral services will be held at 2 p.m. Thursday in the funeral home. Burial will be made in the Allegheny Memorial Cemetery.

Anna Bell 4, Joseph 3, Benjamin 2, James 1

3. Whitelaw Reid (5-6) Scott, 15 July 1884 - 26 May 1958, bur Ft. Steuben Bur. Estates Wintersville, Ohio . Farmer Presbyterian
m. Etta Usher GAULT d/o David & Emma Gault
1. Mary Elizabeth (6-7) Scott, 1910 - Orient, Ohio
m. 19 Aug. 1931, Franklin Tenny RIDDLE, 1905 -
s/o Tenny E. & Loretta H. Riddle
1. John Frankline (7-8) Riddle, Jan. 1933 Mt. Sterling, Ohio
m. Betty Lee NEFF, 1935 - d/o Lloyd C. & Frances Troutman Neff
1. Suellen (8-9) Riddle, 1946 -
2. John Scott (8-9) Riddle, 2 Aug. 1954 -
3. Christopher Lee (8-9) Riddle, 1957 -
2. Carol Yvonne (7-8) Riddle, 27 Dec. 1935 - Mt. Sterling, Ohio
m. June 1953, Jerry Donald MUSSELMAN, 1935 -
s/o Bennett O. & Esther Redman Musselman
1. Donna Jean (8-9) Musselman, 11 Feb. 1954
2. Teddy Lee (8-9) Musselman, 1954 -
3. Mary Lou (8-9) Musselman, 1956 -
3. Richard Evan (7-8) Riddle, 3 Feb. 1953 -
m.
2. Jessie Shane (6-7) Scott, 1913 - 11 Mar. 1962 Pittsburgh, Pa.
m. Elmer STEINMETZ, 1912 - s/o Emil & Lina Affolder Steinmetz
1. Whitelaw Reid (7-8) Steinmetz, 1936 -
m. Hazel WACH, 7 Aug. 1956 -
d/o Norman E. & Hazel L. Wirth Wach
1. Monica Hazel (8-9) Steinmetz, 13 June 1957 -
2. Reid Norman (8-9) Steinmetz, 9 Oct. 1959 -
3. Bryan Robert (8-9) Steinmetz, Feb. 1964
2. Maedelon (7-8) Steinmetz, 19 Dec. 1937 -
m. 9 Oct. 1960 Charles MEYERS
3. Robert Joseph (7-8) Steinmetz, May 1939 -
m. 28 Aug. 1959, Lois SWARTZ
4. Loretta (7-8) Steinmetz, 1941 -
5. Thomas Charles (7-8) Steinmetz, 24 Nov. 1946 -
3. Emma Gault (6-7) Scott, 1914 -
m. James Garfield CHRISTIAN, 1914 - s/o John & Nellie Mae Christian
1. Barbara Lee (7-8) Christian, 4 May 1938 -
m. 9 June 1956, Kenneth Edward McCONNELL Farmer
s/o Ernest James & Frances Lillian Seitter McConnell
1. Belinda Sue (8-9) McConnell, 25 July 1957 -
2. Kenneth Edward (8-9) McConnell Jr., 13 June 1959 - 4 Nov. 1959
3. James Ross (8-9) McConnell, 24 Sept. 1960 -
4. Thomas Dean (8-9) McConnell, 19 Mar. 1962 -
5. Kathy Linn (8-9) McConnell, 6 Nov. 1967 -
4. William Reid (6-7) Scott, 1916/7 - Mingo Junction, Ohio
m. 29 Mar. 1942 "Kay" Kathleen W. TARR d/o Francis & Jessie W. Tarr
1. Francis William (7-8) Scott, 24 Aug. 1945 -
2. Florence Anita (7-8) Scott, 3 Nov. 1952
5. Bernice Margaret (6-7) Scott, 1919 Ithica, N.Y.
6. John Edwin (6-7) Scott, 1921 R. D. 2, Steubenville, O.
m. 31 Jan. 1942, Betty Lou GRIMES, - 1952
d/o Delbert & Mearldine Grimes
m/2 Betty Irene SPEAKS, 1928 - d/o James Garfield & Lottie Speaks
Betty married 1st a Mr. Armstrong
1. Robert Carl (7-8) Scott, 1946 -
2. John Edwin (7-8) Acott Jr., 18 Oct. 1960 -

Edna Scott Grimm

Louise Scott Eft

Anna Bell 4, Joseph 3, Benjamin 2, James 1

4. Susanna B. (5-6) Scott, 25 July 1886 - 1959, teacher, Ashland Co., O.
m. Lewis Atwood GORHAM, s/o Leon & Lovina Koons Gorham
Principal Chippewa School, Methodists
1. Lewis Atwood (6-7) Gorham, 1913
m/1 15 Aug. 1936 Margaret LOREAUX
m/2 Sophia DOERR, 1932 - d/o Edward Albright & Sophia Kumleh Doerr
1. Lewis Atwood (7-8) Gorham, Jr., 1938 -
2. Robert Loreaux (7-8) Gorham, 1942 -
3. Edward (7-8) Gorham, 1958 -
4. Jonathan Charles (7-8) Gorham, 29 Mar. 1959 -
2. Anna Genevieve (6-7) Gorham, 1914/5 -
m. 28 July 1936, Dale EAGON, 1914 - s/o O. C. Eagon
1. James Dale (7-8) Eagon, 1942 -
2. Kathie Sue (7-8) Eagon, 1946 -
3. Joyce Elizabeth (7-8) Eagon, 11 July 1947 -
4. Janet Lee (7-8) 6 Aug. 1952 -
3. David Scott (6-7) Gorham, 1918- Cuyahoga Falls, Ohio
m. Gladys Lucille STEINER d/o Henry & Myrtle Steiner
1. Lynda Ellen (7-8) Gorham, 1943 -
2. David Bruce (7-8) Gorham, 12 July 1951 -
4. Joyce Lavinia (6-7) Gorham, 1920/1 -
m. Mar. 1945, Barton A. BRUCE
1. Robert Scott Bruce, 22 Mar. 1957 -
5. Richard Leon (6-7) Gorham, 1924 - Auburn, Maine
m. Bertha St. Clair WALKER
1. John Joseph (7-8) Gorham, 1945 -
2. Susan Jayne (7-8) Gorham, 1949 -
3. Thomas Allyn (7-8) Gorham, 27 Oct. 1950 -

5. Mary Edna (5-6) Scott, 1888 - July 1964, teacher of Wintersville, Ohio
m. 1911, John E. GRIMM, 1884 - s/o Alex & Martha Jane Phillips Grimm
Farmer & Timber dealer; La Fayette, Ohio Methodists 11 children
1. Frederick Hugh (6-7) Grimm, 1911 - July 1969
m. Johanna BENDER
1. Frieda Yolanda (7-8) Grimm, 1937 -
m. Gaylord G. PICKERING
1. Michael Paul (8-9) Pickering, 1956 -
2. Jay Franklin (8-9) Pickering, 1957 -
3. Baby Girl (8-9) Pickering, 20 Dec. 1961 -
2. Barbara Jo (7-8) Grimm, Sept. 1942 -
m. Guy RUZE
1. Kelly Lynn (8-9) Ruze, 28 June 1960 -
3. Frederick Orr (7-8) Grimm, Jr., 21 Sept. 1947
2. Phillip Rex (6-7) Grimm, 1912 - Akron, Ohio
m. 14 Jan. 193? Betty GRAMPP
1. Carolyn Jean (7-8) Grimm, 1941 -
m. 13 May 1961, Dave HOELBAUGH
2. Phillip Rex (7-8) Grimm, Jr., 24 April 1946 -
3. Donald Scott (6-7) Grimm, 1913 Lodi, Ohio
m. Treva L. SWITZER, 1914 - d/o Charles A. & Ada Ginter Switzer
1. John Scott (7-8) Grimm, 1940 -
4. John H. (6-7) Grimm, Jr., 1915 - Aug. 1967 Medina, Ohio
m. 24 Dec. 1947, Jeannette TARR, 1924 -
d/o Harvey Eldon & Verdie L. Coe Tarr

Friday March 18 - 1960

Louise Scott Eft - 80 Years Young

Wintersville Citizen December 11-1969

Louise Scott Eft will celebrate her 80th birthday Friday, December 19th, with a family dinner at the home of her daughter and son-in-law, Mr. and Mrs. Joseph Maxwell of East Springfield, where she is now residing. Her address is East Springfield, P.O. Box #56, Zip Code 43925.

She was born in Ross Township in 1889 and was married to the late Henry M. Eft in 1910. They lived their 50 years of married life on their farm in Eft's Lane, Wintersville.

She is a charter member of Starkdale Presbyterian Church, a member of the Homemakers' Study Club of Wintersville, Ohio, the Jefferson County Farm Bureau and a former Grange member.

She has eight living children: Mrs. Lawrence (Helen) Lazear, Washington, Pa.; John S. Eft, Eft's Lane; Clarice Eft, Wadsworth, Ohio; Mrs. James, (Grace) Graham, Birmingham, Alabama; Mrs. Joseph Maxwell, East Springfield; Paul H. Eft, Eft's Lane; Mrs. Paul (Lois) Silver, Kent, Ohio; and George F. Eft, Williams Blvd., Steubenville. One daughter, Mrs. Wesley (Virginia) Kindig, Lodi, Ohio, died in September, 1961. Mrs. Eft has 29 grandchildren. She has two living sisters: Mrs. Grover (Hannah) Grimm, of Akron, Ohio and Mrs. John (Irene) Swickard of Columbus, Ohio.

Mrs. Eft enjoys embroidering,

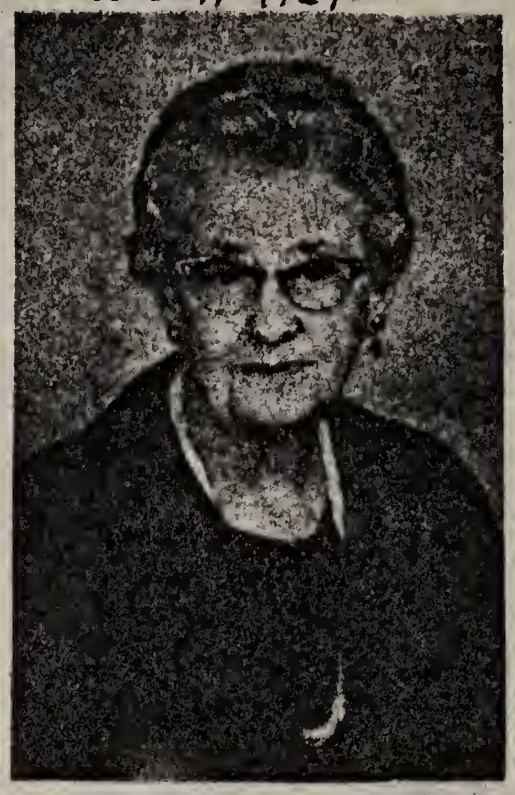

Louise Scott Eft

making quilt patches and comforters and reading to her younger grandchildren.

MR. and MRS. HENRY M. EFT
Couple to Observe Golden Anniversary

Mr. and Mrs. Henry M. Eft of Efts Lane will observe their 50th wedding anniversary with open house in their home from 3 to 5 p.m. Sunday, March 20.

The couple was married March 23, 1910, in the bride's home on Fernwood Road by the late Rev. Mr. George Rowland of the Third Presbyterian Church of Steubenville.

Mrs. Eft, the former Louise Scott, was born in Ross Township in 1890 and moved to Wintersville in 1901. Mr. Eft, the son of John and Louisa Eft, was born in McDonald, Pa., and moved to Wintersville in 1903.

Mr. Eft, who was a farmer all his life, retired three years ago. He was Cross Creek Township trustee from 1933 to 1959. Since his retirement, Mr. Eft has enjoyed gardening. Mrs. Eft collects antique picture plates and other antique china. She also enjoys making comforters. Both have been active life members of Cross Creek Presbyterian Church which is now Starkdale United Presbyterian Church.

They are the parents of Mrs. W. L. (Virginia) Kindig of Lodi, Ohio; Mrs. L. W. (Helen) Lazear of Evans City, Pa.; John S. Eft of Efts Lane; Clarice T. Eft of Wadsworth, Ohio; Mrs. J. H. (Grace) Graham of Birmingham, Ala.) Paul H. Eft of Efts Lane, Pauline Eft of Wintersville; Mrs. P. M. (Lois) Silver, of Kent, Ohio and George F. Eft at home and 23 grandchildren.

Tues Oct 11-1960

Henry M. Eft

Henry M. Eft, 80, a retired farmer of Eft's Lane, RD 3, Steubenville, died at 7:40 a.m. today in his home after a lengthy illness.

Mr. Eft was a charter member of the Starkdale United Presbyterian Church. He had been an elder in the Presbyterian Church for 30 years and a clerk of session for 10 years.

He was a member of the Wintersville Grange No. 1636 and was a past president of the Farm Bureau. He had served as Township trustee of Cross Creek Township for 26 years, retiring in 1959.

He leaves his widow, Mrs Louise Scott Eft; three sons, John S. Eft, Paul H. Eft and George F. Eft., all of Eft's Lane; six daughters, Mrs. Wesley (Virginia) Kindig of Lodi, Ohio, Mrs. Lawrence (Helen) Lazear of Zelienople, Pa., Miss Clarice Eft of Wadsworth, Ohio, Mrs. James (Grace) Graham of Birmingham, Ala., Miss Pauline Eft of Wintersville and Mrs. Paul (Lois) Silver of Kent, Ohio; four sisters, Mrs. Mary Daudet of Midway, Pa., Mrs. Wennie Meanor of Pine Bluff, N. C., and Miss Ann Eft and Miss Kathryn Eft, both of Pittsburgh, Pa., and 23 grandchildren. He was preceded in death by two sisters and four brothers.

Mr. Eft was born March 6, 1880, in McDonald, Pa., a son of the late John and Louisa Sonda Eft.

Friends may call at the Dunlop Funeral in Wintersville after 2 p.m. Wednesday. The body will lie in state in the Starkdale United Presbyterian Church from 10 a.m. Friday to time of services at 2 p.m. Friday. The Rev. Mr. C. Sheldon Hastings will officiate. Burial will be in the Fort Steuben Burial Estates.

1. June Aileen (7-8) Grimm, 14 June 1950 -
2. Julia Verdie (7-8) Grimm, 1951 - m. 13 Feb. 1971 Merrill HASHMAN
3. John Harvey William (7-8) Grimm, 1954 -
4. Jane Elizabeth (7-8) Grimm, 14 June 1957 -
5. Joel Heathcote Chandler (7-8) Grimm, 8 April 1959 -

5. Martha Louise (6-7) Grimm, 1917 - Lodi, Ohio
m. 5 June 1948, Logan S. KIMBLER, 1910 - 15 Oct. 1961
s/o Homer & Pearl Coffee Kimbler
1. James Logan (7-8) Kimbler, 1949 -

6. Edwin Paul (6-7) Grimm, 1918 -
m. 17 Sept. 1944, Mary Ruth SCHULTZ
1. Edwin Paul (7-8) Grimm, Jr., 26 Jan. 1946 -
2. John William (7-8) Grimm, 1948 -
3. Mary Kathleen (7-8) Grimm, 1950 -
4. Martha Susan (7-8) Grimm, 1953 -
5. Elizabeth Ann (7-8) Grimm, 20 July 1960 -

7. Stanley Shane (6-7) Grimm, 1919-
m. 9 Mar. 1946, Joan C. RICE d/o John E. & Helen McLain Rice
1. Eric Shane (7-8) Grimm, 1948 -
2. Mark Ernest (7-8) Grimm, 1951 -

8. Perry Stewart (6-7) Grimm, 1920 -
m. 14 Nov. 1945, Marjorie Whittaker SEAL
1. David Stewart (7-8) Grimm, 12 Nov. 1946 -
2. Stephen Kenneth (7-8) Grimm, 24 Aug. 1952 -

9. Marian Althea (6-7) Grimm, 1922 - Akron, Ohio
m. 16 Mar. 1942, Roy Lee RUCKER, 1921 - s/o Herbert & Hazel Rucker
1. Bonnie Lee (7-8) Rucker, 14 Jan. 1943 -
m. Tom JOHNSON
2. Jeffrey Bryon (7-8) Rucker, 26 Oct. 1945 - m. 1970 Patty McDANIELS
3. Janet Louise (7-8) Rucker, 22 Nov. 1949 -
4. Brian David (7-8) Rucker, 5 Oct. 1953 -
5. Bradley Scott (7-8) Rucker, 1955 -

10. Harold Victor (6-7) Grimm, 1924 -
m. 2 Jan. 1950, Donna Jean BACHTEL, 1928
d/o Russell & Grace Lucille Pontius Bachtel
1. Thomas Victor "Vic" (7-8) Grimm, 1950 -
2. Robert Russell (7-8) Grimm, 4 Aug. 1952 -
3. Karen Sue (7-8) Grimm, 23 Feb. 1959 -

11. Roderick Neal (6-7) Grimm, 1925 - Leroy, Ohio
m. Mary Lou THOMPSON, 1928
d/o M.J. & Alice Ray Addlesberg Thompson
1. Roderick Neal (7-8) Grimm, Jr, 19 July 1947 -
2. Pamela Jane (7-8) Grimm, 27 Apr. 1950 -
3. Victoria (7-8) Grimm, 1955 -

6. Jessie Louise (5-6) Scott, Dec. 1889 - d. 18 April 1973 ae 83
m. Henry M. EFT, 1880 - 11 Oct. 1960, Wintersville, Ohio
s/o John & Elizabeth L. Eft, Farmer & dairyman, Presbyterians, 9 children

1.Edna Virginia (6-7) Eft, 1911 - 13 Sept. 1961
m. 15 Aug. 1936, Wesley Loyd KINDIG, 1912 -
s/o Walter W. & Josie Vance Kindig
1. Daniel Edward (7-8) Kindig, 10 July 1937 - m. 1969 Carol Grimm FRENCH
2. Janice Louise (7-8) Kindig, 8 Feb. 1939 - 1. Kristin Ann (8-9) Kindig
3. Eric Loyd (7-8) Kindig, 21 Apr. 1945 - m. 1970 Eileen SILVA
4. Robert John (7-8) Kindig, 1951 - m. 1974 Dian FACEMIRE

Mon May 8 1978

Miss Clarice Eft

Miss Clarice Irene Eft, 61, of 168 Hawk Ave., Akron, died Saturday at the home of her sister, Mrs. Paul (Lois) Silver of Kent.

She was the supervisor of the Little Forest Medical Center in Akron. She was a member of the Starkdale United Presbyterian Church, a graduate of the Ohio Valley Hospital School of Nursing, former director of nurses at the Wadsworth Municipal Hospital for 21 years, former director of nurses at Edwin Shaw Hospital in Akron, was president of the Medina County Nurses Association, and was a member of the Altruso Club in Akron.

Surviving besides Mrs. Silver are three brothers, John S., Paul H. and George F. Eft, all of Steubenville, and two sisters, Mrs. James (Grace) Graham of Birmingham, Ala., and Mrs. Joseph (Pauline) Maxwell of East Springfield.

She was born July 11, 1916, in Steubenville, a daughter of the late Henry N. and Louise Scott Eft. She was also preceded in death by a sister, Mrs. Helen Lazear in 1977.

Friends may call at the Dunlope Funeral Home 7-9 p.m. today and 2-4 and 7-9 p.m. Tuesday; services there 1 p.m. Wednesday; the Rev. James Nimmo; Fort Steuben Burial Estates.

George Emmett 4, Isaac 3, Isaac 2, James 1

"WILLIAM" GEORGE EMMETT (4) SHANE

born 4 Aug. 1852
died 5 July 1918 at Solon Springs, Wisc.

m/1 CATHERINE CLEARY, 1865 - 1891, d/o John Cleary

m/2 NELLIE ANICE NILES, 31 July 1873 - 29 July 1950
d/o Andrew Jackson Niles (1819-1911) & Mary Cordelia McIntyre Niles
m. 31 July 1873

1. Jessie Ann (5) Shane, 7 May 1889 - 15 Aug. 1972
   m. John Joseph CODY, 1887 - 1980, s/o Thos. Joseph & Johanna Tobin Cody
   1. Thomas Joseph (6) Cody, 1918 -
      m. Hazel KRUEGER
      1. Thomas Joseph (7) Cody, Jr., 1952 -
   2. John Francis (6) Cody, 1919 - , a Priest
   3. Mary Catherine (6) Cody, 1921 -
      m. Robert W. KURTZ, 1918 - , s/o Paul & Katherine Schmalzbauer Kurtz
      1. Michael Robert (7) Kurtz, 1948 -
      2. Joseph Peter (7) Kurtz, 1952 -
      3. Timothy Paul (7) Kurtz, 1954 -
   4. Agnes Eileen (6) Cody, 1922 - 1974
      m. James Patrick GIBBONS, 1921 - , s/o Michael & Mame Walsh Gibbons
      1. James Patrick (7) Gibbons, 1946 -
      2. Jessica Mary (7) Gibbons, 1951 -
         m. 1973 Michael Plasch
         1. Shane (8) Plasch, 20 July 1974 -
         2. Kelly (8) Plasch, 19 Nov. 1977
      3. Molly Ann (7) Gibbons, 1955
      4. Kathleen Patricia (7) Gibbons, 6 April 1959
         1 Neal (8) Gibbons, 6 July 1977 -
   5. Alice Cecelia (6) Cody, 1924 -
      m. Robert Jerome MITSCH, 1922 - , s/o Frank & Alice Daly Mitsch
      1. Robert Francis (7) Mitsch, 1945 -
         m. 1976 Susan ELLIS
         1. Robert Bryan (8) Mitsch, 25 Mar. 1977-
      2. Lawrence Joseph (7) Mitsch, 1949 -
         m. 1972 Cindy Kirs
         1. Meghan (8) Mitsch, 13 Sept. 1973 -
         2. Christine (8) Mitsch, 9 Oct. 1975 -
         3. John Nicholas (8) Mitsch, 23 April 1979 -
      3. Mary Beth (7) Mitsch, 1956 -
   6. Patrick E. (6) Cody, 1927 -
      m. Gertrude Ellen SHEEDY, 1928 -
         d/o Roger Lawrence & Clara Mathilda Munson Sheedy
      1. Thomas Michael (7) Cody, 1951 -
         m. 1978 Judith FOWLS
         1. Dillon John (8) Cody, 3 Aug. 1981
      2. Patrick Joseph (7) Cody, 1953 -
         m. Vickie Olson
         1. Ryan Patrick (8) Cody, 28 Sept. 1979 -
      3. Michael Roger (7) Cody, 1956 -
      4. Maureen Elizabeth (7) Cody, 1960 -

Standing L. to R: Jim & Dewey
Seated Ruth & Nellie A. Shane
1912 or 1913

William(or George
Emmett Shane
1895

Interior: Shane General Store, Solon Springs, Wisconsin

Anna Bell 4, Joseph 3, Benjamin 2, James 1

2. Helen Louise (6-7) Eft, 1913 - 1977
   m. 19 Oct. 1940 Laurence W. LAZEAR, 1913 -
      s/o Ross & Elizabeth Lazear
   1. Dean Martin (7-8) Lazear, 14 Sept. 1941 -
   2. William Ross (7-8) Lazear, 14 Nov. 1944 -
   3. Elizabeth Louise (7-8) Lazear, 1951 -
3. John Scott (6-7) Eft, 1915 - Steubenville, Ohio
   m. 29 Oct. 1942 Leah "Ruth" MOZINGO, 1930 -
      d/o Charles & Beulah Elsie Meek Mozingo
   1. Beverly Ruth (7-8) Eft, 2 April 1945 -
   2. John Henry (7-8) Eft, 27 Mar. 1947 -
      m. 11 Mar. 1972 Darlene Fern RUSS
   3. Ann Louise (7-8) Eft, 15 Sept. 1949 -
      m. 16 May 1970 Larry Strine PORTER Marion, Ohio
   4. Karen Elizabeth (7-8) Eft, 21 Mar. 1952 -
4. Clarice Irene (6-7) Eft, 11 July 1916 - 6 May 1978 Akron, Ohio
   Supervisor of the Little Forest Medical Center
5. Grace Shirley (6-7) Eft, 1919 - Birmingham, Alabama
   m. 27 Dec. 1946 James Harrison GRAHAM, 1920 -
      s/o William Thomas & Mae Todd Graham
   1. James Harrison (7-8) Graham, Jr., 9 Oct. 1947 -
      m. 11 June 1971 Martha LEATHERWOOD
   2. George Martin (7-8) Graham, 23 Oct. 1948 -
      m. 11 March 1972 Sylvia REDUS
   3. Paula Clare (7-8) Graham, 24 Dec. 1953 -
   4. Robert Lee (7-8) Graham, 1958 -
   5. Scott Todd (7-8) Graham, 29 Nov. 1959 -
6. Paul Henry (6-7) Eft (twin), 1922 - Rt. 3, Steubenville, Ohio
   m. 8 Nov. 1946 Mary Lois SUTTON, 1925 -
      d/o Charles E. & Wilma Alexander Sutton
   1. Carolyn Joyce (7-8) Eft, 27 Sept. 1947 -
      m. 27 June 1969 Lawrence E. BATTLES
      1. Margaret Lynn (8-9) Battles, 27 April 1972 -
   2. Kathryn Louise (7-8) Eft, 23 July 1948 -
   3. Robert Charles (7-8) Eft, 7 Aug. 1953 -
      m. July 1973 Patricia MELOY
   4. Mary Alice (7-8) Eft, 1 Feb. 1950 -
      m. 8 Nov. 1980 Timothy SHADE of Columbus, Ohio
   5. David Paul (7-8) Eft, 23 Nov. 1951 - Reynoldsburg, Ohio
      m.
      1. Jill Christen (8-9) Eft, 2 Jan. 1979
   6. Mollie Jo (7-8) Eft, Oct. 1965 -
   7. Roy Douglas (7-8) Eft, 17 Oct. 1961 -
7. Pauline Elizabeth (6-7) Eft (twin), 1922 -
   m. 10 Feb. 1961 Joseph E. MAXWELL
   1. Joseph Kevin (7-8) Maxwell, 5 June 1962 -
8. Anna Lois (6-7) Eft, 1924 -
   m. 25 Dec. 1952 Paul Melvin SILVER, 1922 -
      s/o James L. & Kathryn Bell Silver
   1. James Ray (7-8) Silver, 2 Feb. 1954 -
   2. Jan Louise (7-8) Silver, 1956 -
      m. 30 June 1979 Richard McINTOSH
   3. Joyce Ann (7-8) Silver, 19 May 1965 -

Hannah Rex Grimm...about 1978

Anna Bell 4, Joseph 3, Benjamin 2, James 1

9. George Frederick (6-7) Eft
m. 10 Sept. 1960 Ann MEDICH
1. Thomas George (7-8) Eft, 17 May 1963 -
2. Donald Kyle (7-8) Eft, 5 Aug. 1967 -
3. Jennifer Ann (7-8) Eft, May 1971 -

7. Hannah Rex (5-6) Scott, 1892 - Chippewa Lake, Medina Co., Ohio
m. 1914 Grover Cleveland GRIMM, 1889 - 29 April 1949
s/o Alexander & Martha Jane Phillips Grimm
In 1933 Hannah Rex Scott Grimm had the large silver spoon and cup and saucer which belonged to the first Hannah Rex Shane.
1. Martha (6-7) Grimm, b & d 1915
2. Wilbur Reid (6-7) Grimm, 1917 -
m. 5 Oct. 1940 Clara CHALFANT
d/o Vedal E. & Maida Carpenter Chalfant
1. Scott Rex (7-8) Grimm, 1941 -
2. Darrell Newton (7-8) Grimm, 1944 -
3. Deborah June (7-8) Grimm, 1949 -
4. Lowell Dean (7-8) Grimm, 1950 -
5. Michael Grover (7-8) Grimm, 4 Feb. 1961 -
3. Wilma Irene (6-7) Grimm, 1918 -
m. 2 May 1960 Robert E. CHALFANT
1. Ingrid Roberta (7-8) Chalfant, 1961 -
4. Elizabeth Vivian (6-7) Grimm, 1923 -
m/1 Robert SAYRE
m/2 George NICOL
1. Rebekah Sue (7-8) Sayre, 29 Sept. 1946 -
m. Lynn PARACHEK
1. Matthew Brian (8-9) Parachek, 14 May 1971 -
2. Sandra Lynn (7-8) Sayre, 20 Nov. 1948 -

8. Irene Elizabeth (5-6) Scott, 1894 - 18 Dec. 1969 College graduate, teacher
m. 1917 John Grafton SWICKARD, 1889 -
Graduate O.S.U., Farmer, Dairyman, Teacher...Island Creek Twp. Jeff. Co., O.
s/o Oscar L. & Emma Jane Grafton Swickard
1. John Grafton (6-7) Swickard, 1919 - 1920
2. Drennan Wallace (6-7) Swickard, May 1928 - Columbus, Ohio
m. 29 July 1950, Frances Louise PRICE
d/o Homer Lee & Martha Sessler Price
1. Drennan Scott (7-8) Swickard, 7 April 1956 -
2. Grafton Lee Swickard, 5 Oct. 1970
3. Constance Virginia (6-7) Swickard, 30 April 1933 -
m. 17 Oct. 1953 Vahe AKASHIAN, 1927 -
s/o Hogop & Marian Akashian
1. Levon Hagop (7-8) Akashian, 23 Sept. 1960 -
2. Melane Elizabeth (7-8) Akashian, 2 Oct. 1964 -
4. Leila Mary (6-7) Swickard, 10 March 1937 - Brunswick, Ohio
m. John Ralph ALEXANDER, - 24 May 1974
s/o John & Christinia Alexander
1. Marcia M. (7-8) Alexander, 7 Nov. 195?
2. Samuel Andrew (7-8) Alexander, 28 May 1961 -
3. Scott Brett (7-8) Alexander, 1962 -
4. Kristen Leigh (7-8) Alexander, 8 Sept. 1964 -
9. Hugh Parker (5-6) Scott, 1896 - 1897
10. Wilma Walker (5-6) Scott, 1898 - May 1 1910

DOIN' WHAT COMES NATURALLY.....

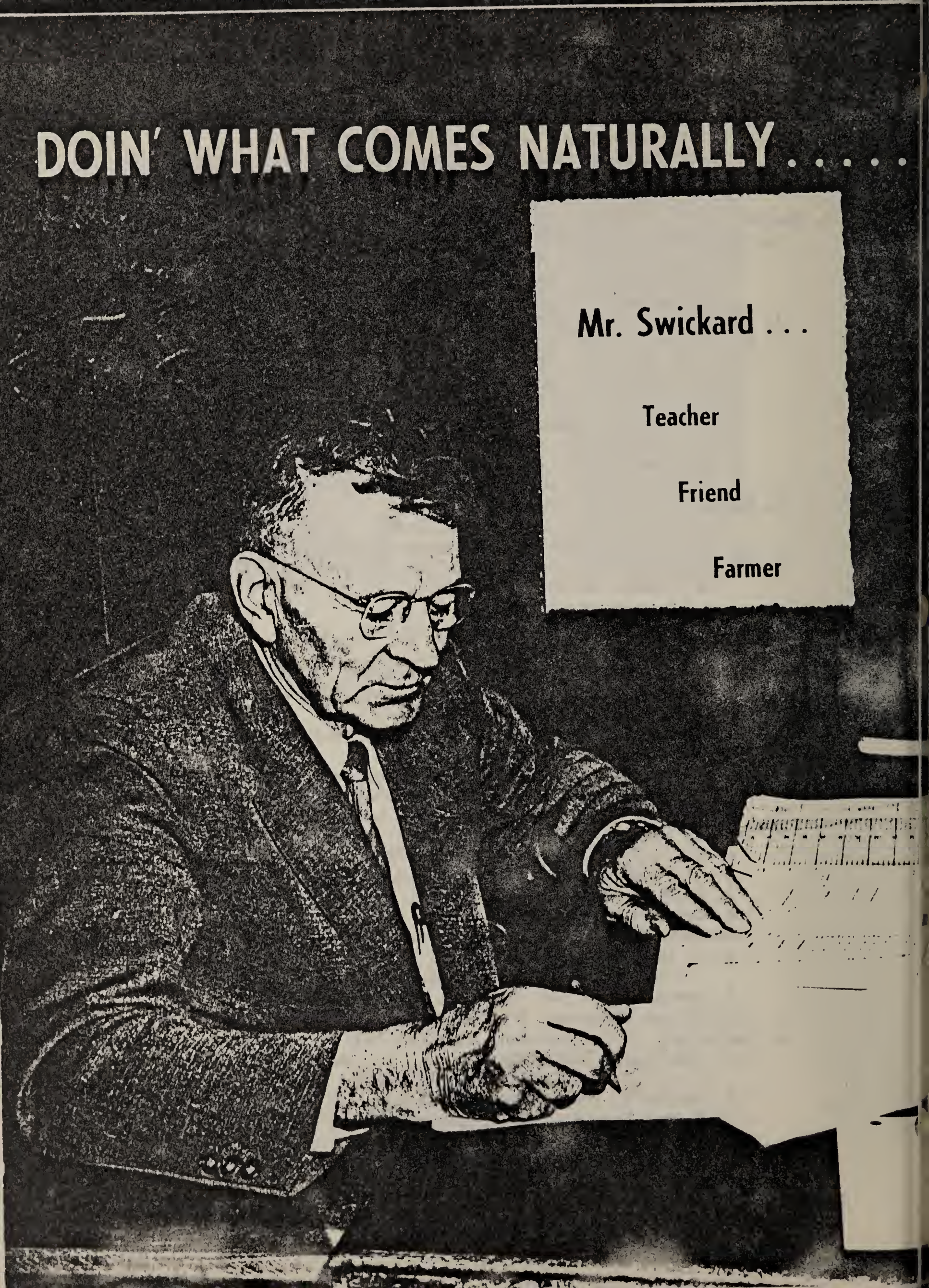

Mr. Swickard . . .

Teacher

Friend

Farmer

Jessie F. 4, Joseph 3, Benjamin 2, James 1

DR. JESSIE FREMONT SHANE

16 Sept. 1859 - 22 Feb. 1914

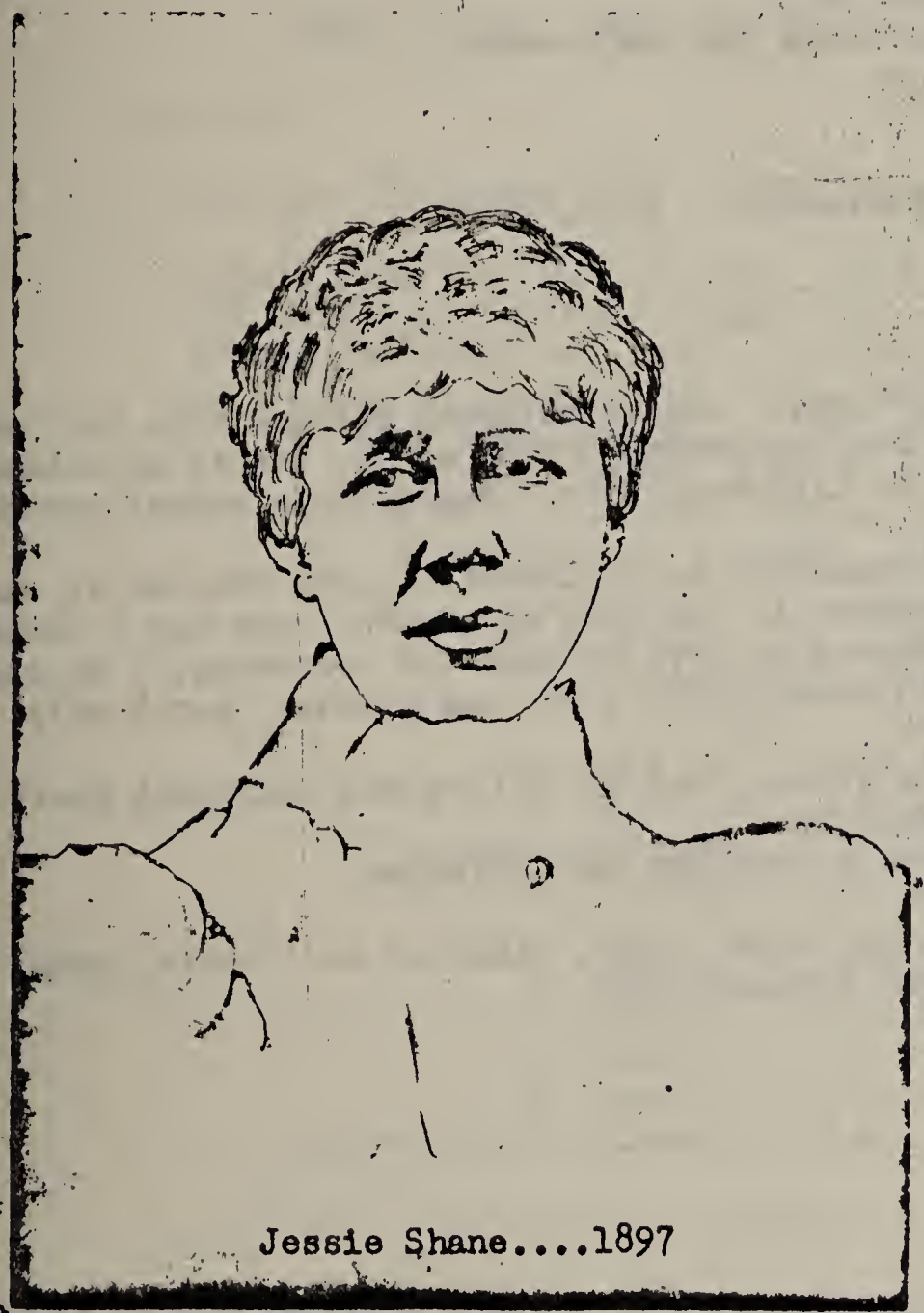

Jessie Shane....1897

The last of the children of Joseph and Susan Shane was Jessie, born Sept. 16, 1859 and her death occurred in Steubenville, Ohio February 22, 1914. The day of her funeral the snow had the roads so blocked with drifts that there was considerable trouble in getting to the cemetery, Center Chapel Cemetery in Island Creek Township where her remains now lie.

She was as a girl very much inclined to books and was a very apt scholar both in common school and College as well as in the medical college at which she was graduated in the spring of 1896. After finishing common school, she was well fitted for teaching (for those times) and she spent a number of years in teaching with more than ordinary success.

She was a woman of strong mind and was always considered progressive and was far in advance of her times. After teaching for a number of years, she began to look for some more permanent life work and finally acting on the advice of Dr. Lemmel Miller, in 1893 she entered the Western Reserve Medical College in the city of Cleveland and as before stated she

Immediately on her graduation she entered the practice of medicine in East Springfield, Ohio, and remained there a short time when there was a fine opening for a lady M. D. in Richmond (Ohio) and she located there and built up a good practice, when she decided she wanted a city practice where there would not be so much exposure. So she sold her property in Richmond and moved to Steubenville. But the exposure of teaching, country schools and practicing her profession began to tell on her health, but she was not one to give up. So she still continued to treat patients when she was not able. Finally on Feb. 22, 1914 she died as I have here-to-fore noted.

She was a great reader and had a very nice little library of standard works and had a number of bound volumes of the "Century Magazine" of which she was very fond, and she took delight in loaning her books to worthy young people.

She was the best educated of her brothers and sisters and we all had great respect for her opinion on any subject that might arise.

She was a real temperance reformer, but was not a third party prohibitionist, but what was best for the cause, she was ready to use it. She was a firm believer in Presbyterianism and was a member of the Third Presbyterian Church of Steubenville. In very early life she united with the Bacon Ridge Church. I think Rev.

William Eton was pastor at that time.

Should someone care to see her last resting place, it may be found in the South East corner of the Center Chapel Cemetery marked by a granite head-stone erected by her administrator, J. C. Shane.

Like her father she was an ardent admirer of the Scotch poet Burns and I feel as though I might close this short history with a quotation from her favorite poet as follows:

"Heaven rest his soul where ere he be
Is the wish of many moe than me
He had two faults or may be three yet what remead ?
Ae social honest man want we
Tam Sampson's dead."

May 4, 1929. Cold and snowing. Cleveland. B. F. Shane

Dr. Jessie to me was always very dear. Not an outgoing personality, but deep down true gold. I lived with her and Grandmother Shane as Dr. Jessie practiced in East Springfield before moving to Richmond, Ohio. She drove a sorrel horse and buggy.

Much later, when she moved her practice to Steubenville, she visited at our house as we too then lived in Steubenville, so that my sister Irene and I could attend high school. Although we seemed to have no need for doctoring, I am sure that she gave my mother (Annie Bell Shane Scott), who was a widow, moral help and we loved her.

Dr. Jessie lived on South Fifth Street, had her office and apartment there where I often ran in and visited with her.

She had a brilliant mind and was a kind hearted Christian.

---Recalled by Hannah Rex Scott Grimm, niece of Dr. Jessie Shane, September 1981 when 89 years old.

ABRAHAM (3) SHANE, Benjamin 2 James 1

1813 - 1861

m. 23 Oct. 1834, Jefferson County, O. (Bk. 4 pg. 122)

ELIZA (3) SHANE, Henry 2, James 1

1814 - 3 Oct. 1900 aged 87 years, in Columbia S. D.

6 children:

1. Catharine (4) Shane, 1835 - 1845, ae 9 years

2. Benjamin Franklin "B. F." Shane, 1837 - 1906
   m/1 Hannah Elliott (3) SHANE, 1840 - 1873 d/o John 2 James 1
   m/2 Louisa ANDERSON, 1846 - 1925 d/o Robert & Louisa Anderson
   1. Leander E. (4-5) Shane, 1862-1909
      m. Anna JEWELL, 1854 - 1934 d/o William & Martha Harsha Jewell
      1. Cora (5-6) Shane, d ae 8
      2. Clifford Paul (5-6) Shane, 1892 -
         m. Paulene F. LeHUQUET, 1899 -
            d/o Phillip G. & Lillian Jane Tygart LeHuquet
         1. Clifford Paul (6-7) Shane, Jr. 1922 -
            m. Kathleen HAGAN, 1925 -
               d/o Dwight & Blanche Gracey Hagan
            1. Gary Paul (7-8) Shane, 1946 -
            2. David Lee (7-8) Shane, 1950 -
         2. Pauline Frances (6-7) Shane, 1926 -
            m. Joseph F. SCARIONE, Jr., 1925 -
               s/o Joseph F. & Mildred Cardone Scarione
            1. Angella (7-8) Scarione, b & d 1951
            2. Joseph F. (7-8) Scarione III, 1952 -
            3. Deborah Ann (7-8) Scarione, 1954 -
            4. Anthony D. (7-8) Scarione, 1958 -
   2. William H. (4-5) Shane, d. 8 mos.

   3. Fred B. (4-5) Shane, d 1893 ae 27

   4. Carrie B. (4-5) Shane, 1871 - 1950 Youngstown, Ohio
      m. William BEARDSLEY, - 1914
      m/2 David McHAFFEY on June 30, 1923
      1. Carabel (5-6) Beardsley, 1899 - 1964
         m. Morris FISHER, 1892 - s/o William & Helen Fisher
         1. William Parr (6-7) Fisher, 1924 -1925
         2. Jean Louise (6-7) Fisher, 1926 - 1928
         3. Ann (6-7) Fisher, 1930 -
            m. Charles LICHTEN, 1928 - s/o George & Mazie Lichten
            1. Laurel Ann (7-8) Lichten, 1951 -
            2. Jeffrey Charles (7-8) Lichten, 1954 -
      2. William Shane (5-6) Beardsley, 1901 - 1954
         m. Charlotte MANNING
         1. William Shane (6-7) Beardsley, d young
         2. Charlotte (6-7) Beardsley, 1922 -
            m. Doyle E. STICKEL, 1922 -
            1. Thomas George (7-8) Stickel, 1949 -
            2. John William (7-8) Stickel, 1955 -
         3. Martha (6-7) Beardsley, 1924 -
            m. Henry F. SHEIG Jr. 1924 - s/o Henry F. & Martha Zivitz Scheig

1. Kathrun Charlotte (7-8) Scheig, 1950 -
2. Margaret Ann (7-8) Scheig, b & d 1951

4. James Blaine (6-7) Beardsley
5. Dan (6-7) Beardsley

5. Eddie D. (4-5) Shane, d. 1889

6. Ben Frank (5) Shane, Jr., 1895 -
m. Abigail WALKER
1. Helen (6) Shane, 1903 -1904
2. George Walker (6) Shane, 1906 -
m. Florence HOLMES, 1911 -
d/o Dennie T. & Velma Starbird Holmes
1. Felicia (7) Shane, 1933 -
m. Raymond LAVALEE, 1921 -
2. Katherine (7) Shane, 1935 -
m/1 Ralph L. SAMPSON, 1929 -1957
m/2 David LONG, Jr., 1934 -
1. Laura Marie (8) Sampson Long (adopted by David Long)
2. Mary Theresa (8) Long
3. Mary Elizabeth (7) Shane, 1945 -
3. Elise (6) Shane, 1914 -
m. George B. COLMAN, 1916 - 1957
s/o Frank B. & Irma Hard Coleman
1. James Stephen (7) Coleman, 1947 -

7. Dr. Robert Shoemaker (5) Shane, 1886 - 1958
m. Charlotte Blanche KENDALL
d/o George Gordon & Hattie Mae Barker Kendall
1. Louise May (6) Shane, 1913 -
m. Russell SVENSEN, 1907 -
s/o John Eli & Jennie Josephine Ferderkson Svensen
1. John Robert (7) Svensen, 1938 -
m. Karen Sue TRULIN
2. Gene Douglas (7) Svenson, 1944 -
2. Patricia (6) Shane, 1915 -
m. Leland E. COLE, 1914 -
s/o Weymour Gibbs & Helen Hawkins Cole
3. Ben Franklin (6) Shane, 1917 -

3. James Benton (4) Shane, 1840 - 1874 Civil War
m. Eunice HOWE, - 1917
1. Jennie (5) Shane, 1866 - 1928 Cleveland, Ohio
m. Thomas M. HOLLOWAY
1. Lucille (6) Holloway, - 16 July 1968 Akron, Ohio
m. Alfred C. RICHARDS
1. Robert Holloway (7) Richards
m. Alice Mae THORNTON
1. Larry (8) Richards
2. Linda (8) Richards
2. Elizabeth Ann (7) Holloway, 1902 -
m. Walter C. QUAYLE
1. Gloria Ann (8) Quayle, 1928 -
2. Barbara Lou (8) Quayle, 1930 -

James Benton 4, Abraham 3, Benjamin 2, James 1

3. Mary Jeanette (7) Holloway, 1905 -
m. John Logan HARDING, 1903 -
s/o George & Jessie Logan Harding
1. Janet Louise (8) Harding, 1932 -
m. William Henry MEEK
1. Thomas William (9) Meek
2. John Howard (8) Harding, 1940 -
4. Harold Shane (7) Holloway
m. Dorothy RTDER
1. Donald Phillip (8) Holloway
2. Dorothy Jean (8) Holloway
3. Alice Joanne (8) Holloway

2. Maude (5) Shane, 1868 - 1889

3. George (5) Shane, 1871 - 1944 Medina, Ohio
m. Etta M. BEEDIE d/o Elisha & Olive M. Ryan Beedle
1. Olive Mildred (6) Shane, 1894 - 1939
m. Ralph ROTH, 1892 -
2. Paul Benton (6) Shane, 1896 -
m. Katherine JEFFRIES, 1895 - 1964
d/o Frank V. & Addie McClure Jefferies
1. George Franklin (7) Shane, 1921 -
m. Claudine DOUGHERTY, 1921 -
d/o Claude P. & Carrie B. Gifford Dougherty
1. Paul Claude (8) Shane, 1953 -
2. Mary Ellen (7) Shane, 1923 -
m. Leland BASSETT, 1919 -
s/o Wayne & Ivanilla Ackley Bassett
1. Mary Lee (8) Bassett, 1945 -
2. Wayne Paul (8) Bassett, 1947 -
3. Christopher Lee (8) Bassett, 1959 -
3. Margaret (7) Shane, 1936 -
m. Forrest Merton WICHERT
3. Carl C. (6) Shane, 1898 - 1960
m. Helen Louise McDOWELL
m/2 Marion KEPP
1. Robert B. (7) Shane, 1923 - 1967
m.
1. Bryan (8) Shane, 1951
2. Colleen (8) Shane, 1953 -
3. Robin (8) Shane, 1957 -
2. David (7) Shane
3. John (7) Shane
4. Donald C. (7) Shane
4. Clifford E. (6) Shane, 1910 -
m. Alice WILSON
d/o Joseph G. & Emily Garvey Wilson
1. Caroleann (7) Shane, 1938 -
m. Samuel C. HENNIE
5. Virginia Lucille (6) Shane, 1914 -
m. Harvey J. McRAE, 1911 -
s/o James Douglas & Georgiana Vosburgh McRae

1. Barbara Jean (7) McRae, 1940 -
   m. Frederich C. MENG
2. Susan Bruce (7) McRae, 1942 -
3. Bonnie (7) McRae, 1943 -
4. Robert Paul (7) McRae, 1953 -
5. Georgiani (7) McRae, 1953 -

4. Harry Harland (5) Shane, 1872 - 1945 Medina, Ohio
   m. Katherine F. SHEPHERD, 1875 - 1933
      d/o Reuben Spencer & Harriet Loring Shepherd
   1. Katherine (6) Shane, 1901 -
      m. Clifford M. WELTMER, 1899 - 1952 s/o Joseph & Alice Raiff Weltmer
   2. Harland (6) Shane, 1907 - 1966
      m. Ardella Lauretta Howe RHODES
      1. Susan Katherine (7) Shane, 1939 -
         m. Carl FILLINGER
      2. Garnet Gayle (7) Shane
         m. _____ WILL

Harry and George both lived in Medina, Ohio. They learned the printer's trade at Xenia, Ohio at the Soldier's Orphan's Home, as their father was a soldier of the Civil War.

4. Mary E. (4) Shane, 1844 - 23 April 1919 Medina, Ohio
   m. Hiram HENRY

5. Maria Annette "Nettie" (4) Shane, 17 Jan. 1850 -
   m. 15 Sept. 1870 Zebulon M. HORSLEY, 6 Jan. 1846 - 9 Aug. 1919
      s/o Nathan & Charlotte Horsley

6. Sarah Samantha (4) Shane, 3 May 1853 - 1939
   m. 29 May 1873 Washington Monroe HORSLEY, 29 Dec. 1843 - 23 Jan. 1908 (b. Ohio)
      s/o Nathan & Charlotte Horsley
   1. Hallard (5) Horsley, - d. before 1956 Dubuque, Iowa
      m. Mary Ida PEARCE, d/o A. W. & Agnes Pearce
   2. Grace (5) Horsley, 1878 - Custer, South Dakota
      m. George J. HAVENS, 1873 - 1945
         s/o Dexter E. & Ella Sarah Thayer Havens
      1. Inez Janette (6) Havens, 1897 - 1961
         m. Hearl Phillip KENNEDY, 1897 -
            s/o William H. & Bertha Christine Johnson Kennedy
         1. Stella (7) Kennedy, 1918 -
            m. Floyd IMESOTE
         2. Dorothy Doris (7) Kennedy, 1920 -
            m. Clifford Lawrence MEYER, 1917 -
               s/o Vaughn Davis & Blanche Kathryn Kershaw Meyer
            1. Vaughn Hearl (8) Meyer, 1943 -
         3. Katherine Geneva (7) Kennedy, 1921 -
            m. Louis Milton WHITE, 1916 -
               s/o Leslie S. & Pearl Chambers White
            1. Leslie Louis (8) White, 1943 -
            2. Donna Lue (8) White, 1946 -
            3. Dorothy L. (8) White, b & d 1950
            4. DeElda Lee (8) White, 1953 -
         4. William Havens (7) Kennedy, 1923 -
            m. Mildred Mae WOOD, 1928 -
               d/o William Willard & Emma Myrtle Conklin Wood

1. William Paul (8) Kennedy, 1945 -
2. Stephanie Carolyn (8) Kennedy, 1947 -
3. Pamela Marshall (8) Kennedy

5. Betty Jane (7) Kennedy, 1926 -
m. Warren Bryon DOWNEN, 1922 -
s/o Lewis S. & Margaret Seevers Downen
1. Stephen Lee (8) Downen, 1949 -
2. Calvin Carl (8) Downen, 1953 -
3. Elicia Marie (8) Downen, 1956 -

6. Harley J. (7) Kennedy

7. Bertha G. (7) Kennedy, 1932 -
m. Loyd Oakley SHINDELBOWER, 1926 - s/o Oakley W. Shildelbower
1. Sandra Rae (8) Shindelbower, 1957 -

8. Barbara Belle (7) Kennedy, 1935 -
m. Donald George SHINDELBOWER, 1932 -
s/o Oakley W. & Florence Irene Renz Shindelbower
1. Dana Louise (8) Shindelbower, 1954 -
2. July Lynn (8) Shindelbower, 1956 -

2. Ella Marie (6) Havens, 1900 -
m. Furman SMITH, 1896 - s/o Charles J. & Theresa Smith
1. Glen Roy (7) Smith, 1922 -
m. Vivian Deegan MALLORY
1. Glenda Gay (8) Smith, 1953 -

2. Neva Lavern (7) Smith, 1923 -
m. Edward Paul STREETER, 1921 -
s/o C. G. & Mary Korthause Streeter
1. Judy Ann (8) Streeter, 1946 -
2. Sherry Kay (8) Streeter, 1951 -

3. Nelda Rose (7) Smith, 1931 -
m. Robert Row CARROLL, 1930 -
s/o Justus Jay & Nellie Rachel DeKay Carroll
1. Donald Duwayne (8) Carroll, 1950 -
2. Linda Lee (8) Carroll, 1954 -

3. Doris Elva (6) Havens, 1902 -
m/1 Oscar Lars JETLET, 1886 - 1954
s/o Ole Olson & Karen Tonetta Dahl Jetley
m/2 Millard Elmer MADDOX, 1893 - 1959
s/o Charles & Elizabeth Grant Maddox
1. Dolores Theresa (7) Jetley, 1922 -
m. Harold Lawrence GEBEL, 1917 -
s/o Adolf & Hannah Blegen Gebel
1. John Harold (8) Gebel, 1944 -
2. Reta Jean (8) Gebel, 1945 -
3. Paul Frederick (8) Gebel, 1948 -

2. Martin Alexander (7) Jetley, 1924 -
m. Marian GEBEL

3. Vern Lee (7) Jetley
m. Jeanette BOERNER
1. Barbara Jean (8) Jetley, 1954 -
2. Karen Eve (8) Jetley, 1959 -

4. Florence Ethel (6) Havens, 1906 -
m/1 Asie Warden MENDENHALL, 1898 -
m/2 Ben James FULTON
1. Donald (7) Mendenhall, 1925 -
m. Betty MULLENDORE
d/o Clarence Edward & Mary Esther Murphy Mullendore

1. Cheryl Ann (8) Mendenhall, 1946 -
2. Gary Don (8) Mendenhall, 1950 -
3. Janice Kay (8) Mendenhall, 1950 -

2. Harold Eugene (7) Mendenhall, 1931 - 1934

5. Mildred Louise (6) Havens, 1912 -
m. Wesley BROWN, 1911 - s/o Earl J. & Ovice Clason Brown
1. Ronald Earl (7) Brown, 1937 -
2. Bonnie Louise (7) Brown, 1922 -

6. George J. (6) Havens, 1922 -
m. Harriet CARRIER
1. Gary Joe (7) Havens, 1948 -
2. Randy J. (7) Havens, 1953 -

3. Harley (5) Horsley, - 1930 Des Moines, Iowa
m. Grace BURGIN, - 1945
1. Harley Burgin (6) Horsley, 1909 - 1953 Died of W. W. II wounds.
m. Lillian PAYNE
1. Geraldine (7) Horsley

2. Frances (6) Horsley, 1911 - Polk City, Iowa
m. Donald Roy CONKEL, 1912 - s/o W. B. & Pearl Conkel
1. Jerry William (7) Conkel, 1934 -
m. Joann Rae BROWN, 1936 -
d/o Ray M. & Gladys Catherine Bloomquist Brown
1. Craig Jeffrey (8) Conkel, 1956 -

2. Donald Jay (7) Conkel, 1942 -
3. John Ray (7) Conkel, 1942 -

3. Dorothy (6) Horsley, 1916 - Huxley, Iowa
m. Arnold NESS

4. Juanita Mae (6) Horsley, 1921 - Altoona, Iowa
m. Lloyd COX, 1920 - s/o Edward & Nettie Brown Cox
1. Karen Elaine (7) Cox, 1942 -
m. Earl Lawrence RUSHER
2. Michael Lloyd (7) Cox, 1952 -

4. Mildred (5) Horsley, 24 Oct. 1887 - Columbia, S. Dakota
m. 7 Mar. 1917 Harlan Lynn DOTY Near Linn Grove in Clay Co., Iowa
b. 10 Oct. 1879 Garner, Iowa - d. 8 Jan. 1948 Webster City, Iowa
1. Marcella (6) Doty, 12 Nov. 1920 -
m/1 H. J. PETERSON, - Jan. 1954
m/2 7 June 1958 Rene BROWN
1. Hugh Jeffrey (7) Peterson, 5 May 1945 - Webster City, Iowa
2. Gregory David (7) Peterson, 23 Jan. 1952 at Ames, Iowa

2. Wayne (6) Doty, 5 Sept. 1922 -
m. 21 Mar. 1952 Carmen WINEY, 1921 - Des Moines, Iowa
d/o Arthur L. & Anna E. Anderson Winey
1. Michael Wayne (7) Doty, 26 June 1953 - Overland Park, Kansas
2. Steven Richard (7) Doty, 13 Feb. 1955 -

3. Hugh (6) Doty, 28 July 1925
m. Mary HEALY, 1930 -1959, m. 5 May 1951 at Farley, Iowa
d/o Wm. J. & Genevieve Larkin Healy
1. Patrick Joseph (7) Doty, 28 July 1958 -

5. Helen (5) Horsley, 1891 - Muscatine, Iowa
m/1 Rilon BEAVER, 1876 - 1939 s/o Levi & Jane Beaver
m/2 Fred LOHMEIER
1. Gerald Vance (6) Beaver, 1927 -
m. Shirley STREETS, 1932 -
d/o Albert & Ruth Massey Streets
1. Robert Allen (7) Beaver, 1950 -

CHAPTER III

JAMES (2) SHANE, James 1

Nov. 12, 1788 -

SALLY REED, REDD, RED

James (2) died early leaving 4 children, all of which were dead before September 1879 except Matilda.

1. Betsey (3) Shane
   m. 21 June 1821, Jefferson Co., O., by Isaac Shane, JP
   NATHANIEL MYERS

   Subscriber 1819 Knoxville Library Co.
   Nathaniel Myers on Board of Directors of Richmond Classical Institute.
   (Ref. History of Steubenville & Jefferson Co., O., Doyle, 1910, pg 520)

2. Rachel (3) Shane, c1807-
   m 11 Aug. 1829, Jeff. Co., O., by Thomas Hunt, Pastor of Two Ridges Congregation. (Bk. 3 pg 137, Probate Court Records)
   John Woodruff sale at Knoxville, Ohio 29 April 1858.
   JOHN WOODRUFF, d March 1858 m/2 Margaret Jane Osterhouse, 1854
   1. John S. (4) Woodruff
      m. Nancy Jane TRAVIS 16 May 1859-
   2. Matilda J. (4) Woodruff
      m. 21 Aug. 1853, Thomas Jefferson CAMPBELL
      Funeral director, Toronto; he was born on a farm in Knox Twp. Jefferson Co., O.
      1. Lena (5) Campbell
      2. Roy (5) Campbell, engrossing clerk in Ohio State
      3. Margaret (5) Campbell
         m. Herman TOPE (Ref. Doyle History, pg. 604)
   3-5 Three children who died young , buried at Island Creek Cemetery

3. Hilda S. (3) Shane, 1807-1883
   m. 20 June, 1832, Jefferson Co., O 4-37
   Hugh MONTGOMERY
   1. John Montgomery (4) 1832-1884
      m. 9-29-1859 Jefferson Co., 7-414 Oella Jane BEEBOUT
      1. Hugh (5) Montgomery, 1862-1918
         m. Maude Alberta MELBOURNE, 1872-1949
            d/o Thomas Chaukly & Sarah Coulson Melbourne
         1. John W. (6) Montgomery, 1901-
            m. Martha Margaret BOENER d/o Martin Adolph & Anna Therese Sonetta Boener
            1. Robert Bruce (7) Montgomery, 1940-
               m. Diane Carol LAW
               1. Scott John (8) Montgomery, 1960-
            2. Roger Hugh (7) Montgomery, 1937-
         2. Paul (6) Montgomery, 1905-
      2. Margaret (5) Montgomery, 1867?-1933
   2. Dr. James (4) Montgomery, 1836-
      m. Rebecca SWICKARD, by Rev. Ludwell Petty (Doyle pg 995)
         d/o Samuel & Mary Douglas Swickard

3. William (4) Montgomery, 1838 -
m. Cynthia CRAWFORD, on 29 August 1861 d/o James Crawford (Jeff. Co. 7-47)
1. Sadie (5) Montgomery, - 29 April 1959
m. John HENTHORNE
1. Edgar (6) Henthorne, 1900 -
m. Dorthea SAMUELS
1. Caryl (7) Henthorne, 1923 -
2. Everette (6) Henthorne, 1902 -
m. Christli ANDERSON
1. Richard (7) Henthorne, 1930
3. Hazel (6) Henthorne, 1904 -
m. Carroll KNIGHT
1. Robert Montgomery (7) Knight, 1940 -
2. Minerva (5) Montgomery
"Minnie Montgomery of Richmond married Fremont McCLAIN of Mitchells' Salt Works 23 Sept. 1886 by I. K. Rader".--Richmond M. E. Church Records. Fremont was the son of Hallie Myers McClain.
1. Birchard (6) McClain
2. Blanchard (6) McClain
3. Charles (5) Montgomery, 1862 - 1937
m. Jennie TAYLOR, 1862 - 1944 d/o John & Jane Henderson Taylor
"Charles A. Montgomery, Richmond farmer m. Jennie N. Taylor of Pravo, 31 Oct. 1894 by S. P. Loyd." --Richmond M. E. Church Rec.
1. Mary Jane (6) Montgomery, 1897 -
m. John DODDS, 1895 - 1961 s/o R. W. & Laura Hare Dodds
1. Mary Kathleen (7) Dodds, 1920 -
m. James Boyd TEAFF
1. Terry (8) Teaff
2. William Lester (7) Dodds, 1924 - Toronto, Ohio
m. Madeline G. STARR, 1922 -
d/o Frank & Gale Summers Starr
1. Lester Alan (8) Dodds, 1952 -
3. Harry Elwood (7) Dodds, 1928 - Wintersville, Ohio
m. 31 Dec. 1953 Dorothy Martin BOWERSOCK
m/2 Ashby COFFMAN
1. Douglas (8) Dodds
4. Alta Marie "Betty" (7) Dodds, 21 Sept. 1930 -
m. Lloyd C. HOLMES, 1926 - s/o John W. & Blanche T. Holmes
1. Linda Darlene (8) Holmes
m. Joseph LABUTIS
1. Mark Edward (9) Labutis, 11 May 1977 -
2. Patricia Louise (8) Holmes, 29 Sept. 1951 -
5. Marjorie Jane (7) Dodds, 5 Apr. 1933 -
m. 28 Oct. 1955 Charles Austin HILL
1. Sammy (8) Hill, 1956 -
2. David (8) Hill, 1957 -
2. Marie (6) Montgomery, 23 Mar. 1899 -
m. 1938 James NEAL, 1891 - 17 Oct. 1980 s/o Oliver James Neal
1. Janet Marie (7) Neal, 21 Mar. 1939
4. Dr. John E. (5) Montgomery, - d. before 1960
m. Bertie NEIL
5. Ethelyn (5) Montgomery
m/1 Hugh PATTON
m/2 Ira AMSLER

4. Robert (4) Montgomery, Lieut. in Army, 1840 - 1861 Bur. Mt. Zion Cemetery

5. Thomas Hudson (4) Montgomery, 1843-1905 Civil War Vet. Toronto Union Cem.
   m. Keturah McCLELLAND, 1850-1899 5-23-1876 Jeff Co. 8-492
   1. Mayme M. (5) Montgomery, 1877-1928
      m. John PORTER, 1875- s/o T. B. Porter
      1. Kathleen K. (6) Porter, .1900-1918
   2. William S. (5) Montgomery, 1880-1907
   3. Verna (5) Montgomery, 1886-1906
   4. Thomas Hudson (5) Montgomery, 1890-1926

6. Franklin (4) Montgomery, dy

7. Woodruff (4) Montgomery, 1850-1874 bu. Mt. Zion Cemetery

8. Matilda (4) Montgomery, d 12 yrs. old

4. John W. (3) Shane, 1809-1871 They lived in Carroll Co., Ohio in 1840.
   m. 29 Mar. 1832, Mary ARNOLD, Jeff Co., O. (Bk 4 Pg 31) d/o Daniel Arnold of Island Creek
   1. Hannah (4) Shane
      m. Mr. McQUILLEN
      1. Hortence (5) McQuillen
      2. Mary (5) McQuillen
      3. Ves (5) McQuillen
         m. Mary SINGLETON
         1. Merle (6) McQuillen

2. James (4) Shane, 1835 d young

3. Solomon (4) Shane

4. John W. (4) Shane, 1840-1886
   m. Mary HUNTER, d 1887 d/o Robert Hunter

5. Rachel (4) Shane, 1847-

6. Angeline (4) Shane, d 1914
   m. Dr. RORK

CHAPTER IV

"SALLY" SARAH (2) SHANE

born 24 Feb. 1781

m. JOHN GOUDY

who died in the 1840's

Sally and John Goudy went down the Ohio River to Cincinnati, Ohio and remained there one year, when they came back to Jefferson County, Ohio. They later settled in Wayne Co., Ohio. Not being satisfied they continued to move with their family and settled in Linn Co., Iowa. Here John was able to amply provide for his family, and left them with ample land at his death.

Children:

1. William (3) Goudy, 1801 - 1881	m. Ann Galloway
2. Elizabeth (3) Goudy, 1802 - 1846	m. William Johnston
3. James Sahne (3) Goudy, 1804 - 1816	
4. Thomas H. (3) Goudy, 1805 -	m. Caroline Holcomb Kemp
5. Samuel (3) Goudy, 1808 - 1874	m. Elizabeth McWilliams
6. Sarah (3) Goudy	m. Benjamin Coe
7. Mary (3) Goudy, 1813 - 1840	m. Thomas McElhinney
8. Rebecca (3) Goudy, 1815 -	
9. Susanna (3) Goudy, 1819 - 1841	
10. Hannah (3) Goudy, 1824 - 1879	m. Judge John (3) Shane s/o Isaac(2). See Chapter VI

WILLIAM (3) GOUDY

1801 - 1881

m. ANN GALLOWAY

3 Children:

1. John Crisman (4) Goudy, 1825 - 1904
   m/1 Amelia Christiana JORDAN, - 1862
   m/2 Lydia Ann MOFFITT
   1. Ellen Augusta (5) Goudy, 1850 -
      m. A. B. STROTHER, 1852 - 1915
      1. Delbert (6) Strother
      2. Blanche (6) Strother
      3. J. B. (6) Strother
   2. Emily Rachel (5) Goudy, 1851 - 1913
      m. Joseph Shane TATHWELL, 1848 - 1922 s/o Edwin E. Tathwell
      1. Fred Homer (6) Tathwell, 1875 -
         m. Ruby LOVETT, d/o J. J. & Elizabeth Rawles Lovett
         1. Joseph Homer (7) Tathwell, 1903 -
            m. Catherine Lessie WOOD, 1905 - d/o Albert Houston Wood
            1. Joseph Homer (8) Tathwell, 1925 -
               m. Pamela WYEVILLE
            2. Robert Wood (8) Tathwell, 1928 -
               m. Shirley June STUCKWISCH, 1928 -
                d/o Albert C. & Florence Rietz Stuckwisch
               1. Barbara Ann (9) Tathwell, 1952 -
               2. Cathy Sue (9) Tathwell, 1954 -
               3. Melissa Lee (9) Tathwell, 1959 -
            3. Richard Foster (8) Tathwell, 1930 -
               m. Dorothy ESSLER, 1923 -
                d/o Bernard Francis & Catherine Irene Mayer Essler
               1. Craig Richard (9) Tathwell, 1956 -
               2. Kirk David (9) Tathwell, 1957 -
            4. Shirley Ann (8) Tathwell, 1934 -
               m. Chester Paul DONLIN II, 1930 -
                s/o Chester Paul & Ann Elizabeth Hart Donlin
               1. Stephen Paul (9) Donlin, 1956 -
               2. Laura Ann (9) Donlin, 1958 -
         2. Lovett Eugene (7) Tathwell, 1907 -
            m. Jean ABLE
         3. Frederick H. (7) Tathwell, 1915 -
            m. Grace DOWNS
      2. Rachel Shane (6) Tathwell, 1877 -
      3. Pearl (6) Tathwell, 1879 -
         m. Oscar P. WHITNEY
      4. Bessie May (6) Tathwell, 1881 - 1917
      5. Stella (6) Tathwell
3. William Orlando (5) Goudy, 1853 -
   m. Alice ARMENTROUT, 1857 - 1938

1. Edna Amelia (6) Goudy, 1879 - 1947
    m. Jessie MILLER, 1868 - 1952 s/o Abraham & Sarah Jane Harkness Miller
    1. Erhmal Clare (7) Miller, 1900 -
        m. Norman Collins SCOTT, 1898 - 1938
        1. Norman Collins Scott Jr., 1931 -
            m. 1960 Penryn Jane JEFFRIES
        2. Mary Ann (8) Scott, 1933 -
            m. 1953 Donald Anthony DEAN
            1.Donald Anthony (9) Dean
            2. Julia Ann (9) Dean
    2. Glenn Virgil (7) Miller, 1901 -
        m. 1925 Marie WOODS
        1. Jerrie (8) Miller, 1926 -
    3. Edith Lucille (7) Miller, 1903 -
        m/1 1925 Marion E. OWENS
        m/2 Henry ADKINS
        1. Roland James (8) Owens, 1927 -
            m.
            1. Edward Keith (9) Owens, 1951 -
            2. Lynn (9) Owens, 1953 -
    4.Genevieve Alice (7) Miller, 1905 -
        m/1 Robert P. JOHNSON, 1901 - 1939
        m/2 John Benjamin FRANKLIN, 1897 -
            s/o John Benjamin Franklin V. & Kate Mortimer Franklin
        1. Sheldon Robert (8) Johnson, 1934 -
            m. 1960 Yvonne Elizabeth LEWIS
    5. Isabelle Merle (7) Miller, 1909 -
        m. C. Roger CHAMBERLIN, 1905 -
            s/o Charles Eugene & Marah Elstradt Chamberlin
        1. Donald Eugene (8) Chamberlin, 1931 -
            m. Shirley Mae JONES
    6. Eugene Goudy (7) Miller, 1913 -
        m. Virginia Lee TEPPER
            d/o Rudolph Joseph & Margaret Mary Kelsey Tepper
        1. Eugene Francis (8) Miller, 1942 -
        2. Margaret Heidi (8) Miller, 1947 -
    7. Francis J. (7) Miller, 1916 -
        m. Maude Elizabeth CAJACOBS, 1917 -
            d/o George Henry & Alta Jane Riley Cajacobs
        1. Ann J. (8) Miller, 1949 -
2. Edythe Christine (6) Goudy, 1884 -
    m. W. W. STEWART
3. Carleton Armentrout (6) Goudy, 1890 -
    m. Bessie MILLER, 1890 - 1955, d/o Oliver & Hattie Miller
    1. Rolland K. (7) Goudy, 1911 -
        m. Alyce Kula PARIABURGE
        1. Ronald C. (8) Goudy, 1940 -
4. Laura Helen (6) Goudy, 1895 - 1955
    m. Arlo M. SANDERSON, 1896 -
        s/o Frank E. & Ella Sanderson
    1. Shirley Fae (7) Sanderson, 1921 -
        m. John Thomas BOYCE, 1919 -
            s/o Stanley H. & Maude Brooks Boyce
        1. Brooke Ellen (8) Boyce, 1946 -
        2. Kurth Thomas (8) Boyce, 1949 -
    2. Robert Clair (7) Sanderson, 1922 - 1945

3. Donald Eugene (7) Sanderson, 1926 -
m. Carol Mary SHAW, 1927 -
d/o Irving & Nellie Bernice Reynolds Shaw
1. Robert Charles (8) Sanderson, 1952 -
2. Mark Alan (8) Sanderson, 1953 -
3. Karen Ann (8) Sanderson, 1957 -
4. Richard Arlo (7) Sanderson, 1930 -
m. Sarah Elizabeth POLICE, 1932 -
1. Sarah Laurie (8) Sanderson, 1958 -

4. Alice Ann (5) Goudy, 1855 -

5. Mary Elizabeth (5) Goudy, 1858 -

6. Patrick Austin (5) Goudy, 1860 - 1906
m. Minnie KYLE, 1863 - 1942, d/o Isaac & Martha Kyle
1. Granville "Merle" (6) Goudy, 1891 -
m. Ferne E. Dee RANDALL, 1893 - , d/o Wm. & Maud DEE
1. William F. (7) Goudy, 1922 -
m. Geraldine HINRICHS, 1926 -
1. Andrea Lea (8) Goudy, 1947 -
2. Deborah Kay (8) Goudy, 1951 -
2. Florence Christine (6) Goudy, 1894 - 1955
m. Lloyd Elmer NEAL
1. Carolyn Faye (7) Neal, 1925 -
m. Willard G. PALMER
1. Craig G. (8) Palmer, 1953 -
3. Martha Florella (6) Goudy, 1896 - 1899
4. Mary A. (6) Goudy, 1898 -
5. Minnie Winifred (6) Goudy, 1900 - 1953
m. J. Alfred GLASS

7. John Milo (5) Goudy, 1861 - 1913
m. Emma Rebecca POTT, 1863 - 1930, d/o James Pott
1. Maynard Pott (6) Goudy, 1892 - 1961
m. Beatrice Louise FOWLER, 1897 - 1956, d/o Clarence Eugene Fowler
1. Maynard Powell (7) Goudy, 1926 -
m. Betsy Ann WESENBERG, 1930 - , d/o John C. & Florence Everson Wesenberg
1. Mark Fowler (8) Goudy, 1955 -
2. Ann Catherine (8) Goudy, 1958 -
3. Matthew Powell (8) Goudy, 1958 -
2. Catherine Louise (7) Goudy, 1928 -
m. Glen Scott SARBER, 1929 -
s/o Glenn Scott & Olive Leola Gott Sarber
1. David Scott (8) Sarber, 1957 -
2. Anne Louise (8) Sarber, 1959 -
3. Elizabeth (8) Sarber, 1960 -
2. John Jordan (6) Goudy, 1895 - 1960
m. Catherine Myrtle LLEWELLYN, 1895 - 1960
d/o Hopkin Edward & Margaret Evans Llewellyn
1. John Llewellyn (7) Goudy, 1923 -
m. Zelda TOPHAM d/o Melvin Francis & Pearl Garfield Topham
1. Cherelyn (8) Goudy, 1946 -
2. Susan (8) Goudy, 1948 -
3. Debra Ann (8) Goudy, 1953 -

2. Vern Evans (7) Goudy, 1925 -
    m. Clara Isabel KEARNS, 1926 -
        d/o Thomas Oakley & Mabel Irene Bronson Kearns
    1. Alice Christine (8) Goudy, 1946 -
        m. 16 June 1966 David Bruce CALDWELL
        1. David Walter (9) Caldwell, 21 Oct. 1967 -
    2. Diane (8) Goudy, 1948 -
    3. David Vern (8) Goudy, 1952 -
    4. Richard Jordan (8) Goudy, 1954 -
    5. Thomas Allen (8) Goudy, 1958 -
3. Donald Ray (7) Goudy, 1928 -
    m. Clara Rosalie BORGESON
        d/o Andrew Alvin & Johanna Van Tussenbrock Borgeson
    1. Donald Ray (8) Goudy, Jr., 1956 -
    2. Daniel B. (8) Goudy, 1958 -
    3. Janell B. (8) Goudy, 1959 -
    4. Andrew B. (8) Goudy, 1960 -
4. Duane Merle (7) Goudy, 1921 -
    m. Joan SELMAN, 1931 - d/o _____ & Rebecca Olsen Selman
    1. Johnny Wayne (8) Goudy, 1951 -
    2. Dennis Ray (8) Goudy, 1953 -
    3. Merelann (8) Goudy, 1955 -
    4. Arlan Lee (8) Goudy, 1956 -
5. Cheri Mae (7) Goudy, 1935 -
    m. Preston H. OLSEN, 1929 -
        s/o Preston & Ruby Elizabeth Christensen Olsen
        1. Preston Brent (8) Olsen, b & d 1958
        2. Brian H. (8) Olsen, b & d 1959
        3. Catherine Mary (8) Elsen, 1960 -

3. Alice Emma Logan (6) Goudy, 1906 -
    m. John James FARRIMOND, 1908 -
        s/o Richard & Agnes Lyddon Farrimond
    1. John Richard (7) Farrimond, 1931 -
        m. Arlene KRANANDONK
            d/o Gerrit & Catherine DeHaan Kranandonk
        1. Catherine Diane (8) Farrimond, 1953 -
        2. John Richard (8) Farrimond, Jr., 1956 -
        3. James (8) Farrimond, 1957 -
        4. Daniel Paul (8) Farrimond, 1958 -
        5. Shaune Lynn (8) Farrimond, 1960 -
    2. Robert J. (7) Farrimond, 1934 -
        m. Joy KERR, 1915 -
            d/o Joseph Wesley & Mary Luella Greenhalgh Kerr
        1. Pamela (8) Farrimond, 1957 -
        2. Randel Joseph (8) Farrimond, 1958 -

2. William Hamilton (4) Goudy, 1827 - 1907
m/1 Margaret E. SMITH, - 1857, d/o James and Sarah Smith
m/2 Ann KNOTT, - 1906, d/o Richard & Mary Rowe Knott

1. Clara Elton (5) Goudy, 1853 - 1955 (102 years of age)
m. David Wiltshire LITTLE, 1851 - 1892
1. William Hamilton (6) Little, 1874 - 1953
m. Bessie Louise SAMPSON CUMINS, 1882 - 1962
1. David Oscar (7) Little, 1905 -
m. Eloise TREFF, 1907 -
d/o Herman & Mary Alberta Boots Treff
1. David Treff (8) Little, 1928 -
m. Jacqueline BUNDY DEIRDRE
d/o Leo & Edna Torgerson Bundy
2. Leonard Lee (7) Little, 1909 -
m. Gertrude Katherine LIBBEY, 1913 -
d/o Frederick Daniel & Rosabel Boyd Libbey
1. Carol Lynne (8) Little, 1936 -
m. O. Lee SCHUSTER, 1930 -
1. Kevin Lee (9) Schuster, 1961 -
2. Kellie Lynn (9) Schuster, 1962 -
2. Corinne Lee (8) Little, 1940 -
m. 1963 John Wm. ROGERS
3. Helen (7) Little
m. Wallace Frederick DOWNER
4. William Hamilton (7) Little, Jr., 1921 -
m.
1. Pamela Carmody (8) Little, 1944 -
m. 1962 Richard SORENSON

2. Elizabeth Eleanor "Nellie" (6) Little, 1876 - 1953
m. 1894 William Mark EMERSON
1. Edith Lucinda Clara (7) Emerson, 1895 -
m/1 Mr. MELLOR m/2 Mr. HUBBARD m/3 Mr. BARTON
2. William Little (7) Emerson, 1896 -
m/1 Emma HEDIN, 1899 - d/o Jonas & Berta Hedin
m/2 Edna Estella WEBER d/o Lewis Franklin & Ann Matilda Smith Weber
m/3 Pauline KENT
1. Lola Ruth (8) Emerson, 1920 -
m/1 Earl Lloyd BREEN, s/o Daniel & Viola Mae Rose Breen
m/2 Mr. LUZIO
1. Danny Earl (9) Breen, 1946 -
2. Timothy Michael (9) Breen, 1948 -
3. Kelly Emerson (9) Breen, 1949 -
2. Betty Loraine (8) Emerson, 1920 -
m. Mr. SPANGLER
3. William Hedlin (8) Emerson, 1923 -
4. Walden Benjamin (8) Emerson, 1924 -
5. Alice (8) Emerson, d. y.
6. Lowell Kent (8) Emerson
7. William Lewis (8) Emerson, 1937 -
m. Alma Rose CRAWLEY, 1938 - d/o Byrl Edward & Marie Emma Wickert Crawley
1. Edward William (9) Emerson, 1959 -
2. Thomas Arthur (9) Emerson, 1960 -
3. Marcella Rose (9) Emerson, 1961 -

3. Lillie Eleanor (7) Emerson, 1898-
   m/1 Laurence Elmer MOE, 1897- s/o Simon C. & Lube Short Moe
   m/2 Mervil Lowe BRYAN, 1905-
   1. Elmer Eugene (8) Moe, 1919-
      m.
      1. Marlynn (9) Moe, 1946-
         m. Douglas BARTON
      2. Karen (9) Moe, 1947-
      3. Stephen (9) Moe, 1949-
      4. Bryan Leonard (9) Moe, 1950-
   2. Lois Eleanor (8) Moe, 1920-
      m. 1943, John Leonard SANFORD s/o Guy & Agnes Sanford
      1. Gary Michael (9) Sanford, 1944-
      2. Sharon Dianne (9) Sanford, 1946-
   3. Dorothy Marie (8) Moe, 1923-
      m. 1941, John Joseph RENON s/o John & Marghuerita Renon
      1. Larry John (9) Renon, 1942-
      2. Jerry Lee (9) Renon, 1959-
   4. Laurice Eileen (8) Moe, 1927-
      m/1 1946 Elbert Milton FORD
      m/2 1953, William Kenyon HUGHES
      1. Terry Milton (9) Ford, 1947-
      2. Richard Dean (9) Hughes, 1955-
      3. Lauri Dianne (9) Hughes, 1956-
      4. Lisa Joanne (9) Hughes, 1958-
      5. Linda (9) Hughes, 1959-
4. Ralph Waldo (7) Emerson, 1900-1941
   m. Lois Sparks YOUNG, 1905-1936
      d/o Albert Huron & Flora Sparks Young
   1. Ralph Stanton (8) Emerson, 1925-
      m. Eleanor Elaine REFON, 1938- d/o Anthony & Annie Seeking Refon
      1. Jessie Clay (9) Emerson, 1958-
      2. Ross Lane (9) Emerson, 1960-
      3. Dani Wade (9) Emerson, 1961-
   2. Arthur Gordon (8) Emerson, 1926-
      m. Marjean Beattie MAUGHAN, 1928-
         d/o Parley Baxter & James Elizabeth Beattie Maughan
      1. Janet Lyn (9) Emerson, 1951-
      2. Cecily Jane (9) Emerson, 1952-
      3. Becky Deneese (9) Emerson, 1954-
      4. Steven Mark (9) Emerson, 1957-
      5. Peter Kevin (9) Emerson, 1960-
      6. Sherri Linnay (9) Emerson, 1962-
5. Charles Francis (7) Emerson, 1902-1961
   m. Esther BALCOM, 1901-
      d/o William Henry & Esther Estella Hazlell Balcom
   1. Charles Ray (8) Emerson, 1926-
   2. Marjorie Anne (8) Emerson, 1931-
      m. Robert LeRoy WILLIAMS, 1930-
         s/o Lewis Leroy & Bernetta Grace Arasmith Williams
      1. Ted Lee (9) Williams, 1951-
      2. Chad Alan (9) Williams, 1953-
6. Marjorie Inez (7) Emerson, 1903-
   m. Vincent CURLEY, 1890-

7. Ada Lucille (7) Emerson, 1909-
m. Walter Edward Louis HANSEN
s/o William K. & Martha Christine Anderson Hansen
1. Walter Gerald Emerson (8) Hansen, 1934-
m. Betty Jean HENRIKSON, 1938-
d/o Marcus Peter & Dolly Mae Green Henrikson
1. Robert Mark (9) Hansen, 1960-
2. Renita Mae (9) Hansen, 1961-
2. Arthur Clair (8) Hansen, 1935-
m. Virginia Lou CROSBY, 1938-
d/o Richard Alexander & Margaret Jane Matheson Crosby
1. Debra Lee (9) Hansen, 1956-
2. Vicky Lou Ann (9) Hansen, 1957-
3. Douglas Leroy (8) Hansen, 1936-
m. Arloine Joy ZICAFOOSE, 1938-
d/o Clarence Grant & Rosa Mae Williams Zicafoose
1. Kim Marie (9) Hansen, 1961-
2. Randy Paul (9) Hansen, 1963-
4. Paul William (8) Hansen, 1937-
m. Rose Carol BOHLMANN
d/o Edward & Edna Wyssmann Bohlmann
1. Cheryl Lynn (9) Hansen, 1959-
2. Sonja Rose (9) Hansen, 1962-
5. John Edward (8) Hansen, 1938-
m. Norma Jean MANSELLE, 1940-
d/o Leroy Lyle & Jessie May Anderson Manselle
1. Daniel Edward (9) Hanson, 1961-
2. Michael Scott (9) Hansen, 1962-
6. Edith Sylvia Elizabeth (8) Hansen, 1941-
7. Ruth Lucille (8) Hansen, 1943-
m. Alfred Lee SANDYS, 1940-
s/o Robert Lee & Ruth Alma Johnson Sandys
1. James Allen (9) Sandys
8. Richard Charles (8) Hansen, 1946-
9. David Jeffrey (8) Hansen, 1950-
10. James Alfred (8) Hansen, 1952-

8. Alice Carolyn (7) Emerson, 1911-
m. Edgar Clayton BIFFLE, 1902-
s/o Jacob Samuel & Louisa Milicia Woods Biffle
1. Patricia Ann (8) Biffle, 1934-
m. Byron Elmer FOSTER, 1927-1960
s/o Levi LeRoy & Gladys Roys Foster
1. Ellen Carolyn (9) Foster, 1956-
2. Alice Marie (9) Foster, 1957-
2. Roger Clayton (8) Biffle, 1937-
m. Pamela Ann SCHOENBECK

9. Robert David (7) Emerson, 1913-
m. Mary Jane HUBBARD d/o Rollin & Bessie Hemley Hubbard
1. David Rollin (8) Emerson, 1936-
m. Elizabeth CAMPBELL, 1935- d/o Felix & Eva Adolph Campbell
1. David Rollin (9) Emerson, Jr., 1961-
2. Jeffrey Todd (9) Emerson, 1962-

2. Robert Vincent (8) Emerson, 1937-
m. Janet Noreen KNAPP, 1938-
d/o Allison Anthony & Georgia Irma Meyer Knapp
1. Sandra Kay (9) Emerson, 1960-
2. Gary Michael (9) Emerson, 1961-
3. Kathy Jo (9) Emerson, 1963-
3. Larry Mack (8) Emerson, 1938-
4. John Marshall (8) Emerson, 1940-
10. John Willard (7) Emerson, 1917-
m.
1. Dennis (8) Emerson
2. Laurelee (8) Emerson

3. B. Franklin (6) Little, 1878-1951
m. Grace Seba GRAHAM d/o Howard Alexander & Alice Caldwell Graham
1. Earle Benjamin (7) Little, 1900-
m. Ruth Roberts, 1898-
d/o Edward & Florence Adaline Ragon Roberts
2. Clifford Robert (7) Little, 1903-
m. Ferne OTTO, 1900- d/o William Henry & Sarah Ballentyne Otto
1. Ben Edward (8) Little, 1924-
m. Joan Belle BARKER, 1931-
d/o Cleon Mulford & Martha Matilda Schwartz Barker
m/2 Dorothy Marie SCHARR d/o Jack & Laura Fischer Scharr
1. Alison (9) Little, 1946-
2. Kim Benjamin (9) Little, 1951-
3. Harry Cleon (9) Little, 1951-
4. Leslie Suzanna (9) Little, 1955-
5. Lynn Marie (9) Little, 1955-
6. Robert William (9) Little, 1956-
2. William Howard (8) Little, 1929-
m. Lazette Jean ROBBINS, 1929-
d/o Walter William & Tessa Margaret Armstong Robbins
1. Debra Jean (9) Little, 1949-
2. William Robert (9) Little, 1950-
3. Daniel James (9) Little 1952-
3. Alice Lovena (8) Little, 1934-
m. Mr. DIXON
4. Vivian Mourene (8) Little, 1934-
m. Carroll WRIGHT, 1933-
s/o Emerson Fike & Mary Alice Downey Wright
1. Chris Emerson (9) Wright, 1956-
2. Tammie Lovene (9) Wright, 1957-
3. Alice Clare (7) Little, 1911-
m/1 Andrew Bernard WEBSTER, 1905-
s/o George Carlyle & Axie Elizabeth Hawkins Webster
m/2 Oden Dale WALLACE, 1917-
s/o Floyd & Martha Crown Wallace
1. Margaret Vivian (8) Webster, 1932-
m. Richard Walter KNOWLES, 1928-
s/o John J. & Nellie Fleming Knowles
1. Richard Walter (9) Knowles, 1950-
2. Pamela Grace (9) Knowles, 1952-
3. Janett Lynne (9) Knowles, 1954-
4. Debra Jean (9) Knowles, 1956-

William (3) Goudy, Sally 2, James 1

2. Rose Ann (8) Webster, 1933-
m. "Pat" William Robert Mayer, 1932-
s/o William Charles & Grace Ella Shaw Mayer
1. "Pat" William Robert (9) Mayer Jr., 1953-
2. Philip Alan (9) Mayer, 1954-
3. Daryl Kay (9) Mayer, 1956-
4. Gary Sterling (9) Mayer, 1957-
5. Boyd Earl (9) Mayer, 1959-
6. Henry Webster (9) Mayer, 1961-
7. Roxanne (9) Mayer, 1962-
3. James Dale (8) Wallace, 1944-
4. Carol Joyce (8) Wallace, 1948-
4. Vivian May (7) Little, 1912 d bef. 1962
m. Floyd KELLAR
5. Edward Graham (7) Little, 1917-
m. Rita GRISWALD

4. Margaret Ann "Madge" (6) Little, 1880-
m. LeRoy Mont BARTON, 1882- s/o J. Barton
1. Clara Leanna (7) Barton, 1907-
m. James Ray SHIVELY, 1904-
s/o Willie Oliver & Jennie R. Wallace Shively
1. James Richard (8) Shively, 1933-
m. Carolyn Sue FINCH, 1939-
d/o Earl T. & Beaulah Willingham Finch
1. Richard Steven (9) Shively
2. Ronald Jeffrey (9) Shively
3. Kimberly Sue (9) Shively, 1962-
2. Barton Oliver (8) Shively, 1936-
m. Charlene Joyce SPURGEON, 1939-
d/o John & Edna Hazel Mathers Spurgeon
1. Roy DeWayne (9) Shively, 1960-
2. Cheri Dawn (9) Shively, 1962-
2. Margaret "Grace" (7) Barton, 1910-
m. Harry Lee Flood NORTON, 1907-
s/o LeRoy Albert Flood & Pearl Lucille Gould Norton
1. Gerald Lee (8) Norton, b & d 1937-
2. Jay LeRoy (8) Norton, 1939-
3. Gail Jean (8) Norton, 1943-
4. Darryl Harry (8) Norton, 1946-
3. Ruth Eleanor (7) Barton, 1911-
m/1 August Theodore JOHNSON, d 1948
s/o Carl C. & Sophia Peterson Johnson
m/2 Fred Henry SANDERS
1. Ronald Ray (8) Johnson, 1934-
m/1 Sue GRAY, 1934-
m/2 1961 Shirley LEWIS
d/o Elais & Alice Grace Sharpsteen Lewis
1. Linda Sue (9) Johnson, 1955-
2. Michael Ray (9) Johnson, 1963-
2. Meleta Ruth (8) Johnson, 1939-
m. Gary Lee HUBBARD, 1938-
s/o Elbert C. & Aliene McKnight Hubbard
1. Lori Hope (9) Hubbard, 1962-
3. Carla Ann (8) Johnson, 1940-
m. David Ellett EVERETT, 1940-
s/o Paul Everett & Alberta Hays Everett

William (3) Goudy, Sally 2, James 1

4. Elizabeth Evelyn (7) Barton, 1914-
   m. Harold W. ANGLIN, 1913- s/o Walter E. & Birdie White Anglin
   1. Brian Walter (8) Anglin, 1945-
5. Roy Ellen (7) Barton, 1917-
   m. Robert J. C. STATUM, 1927? s/o Charles Statum, d 1948
   1. Charles Robert (8) Statum, 1955-
6. Robert LeRoy (7) Barton, 1918-
   m. Billie Lou JAMES
   1. Sheryl Jene (8) Barton
   2. Russell De Wayne (8) Barton
   3. Lisa Leigh (8) Barton

5. Francis David (6) Little, 1882-1965
   m. Wilmina Yeager GEARHART

6. Clara Marie (6) Little, 1887-
   m. John Carlton ENLOW
   m/2 Clyde VARNEY, d. 1959
   1. Harold Carlton (7) Enlow, 1904-
      m. Louise STUHMILLER
   2. Dorothy Ruth (7) Enlow, 1907-
      m. Harry James YOUNG, 1901-
         s/o William B. & Rachel Nickols Young
      1. Jean Marie (8) Young, 1931-
         m. Thomas Dale COOK, 1931-
            s/o Gen Thomas & Geneva Nettie Hirt Cook
         1. Leslie Jean (9) Cook, 1952-
         2. Thomas Dale (9) Cook, 1954-
         3. Sharon Elizabeth (9) Cook, 1958-
      2. Donna Rae (8) Young, 1933-
         m/1 Carroll Wayne COKE
         m/2 1960, John HUGGETT
         1. David Wayne (9) Coke, 1951-
         2. Debra Lynn (9) Coke, 1953-
         3. Timothy Lee (9) Coke, 1956-
         4. Mike (9) Coke, 1959-
         5. Bruce (9) HUGGETT, 1961-
      3. Carl Enlow (8) Young, 1939-
         m. Edith DUTSON, 1939- d/o Dan & Ann Jones Dutson
         1. Toni Lee (9) Young, 1960-
         2. Natalie Ann (9) Young, 1962-
      4. Lowell Jay (8) Young, 1943-
   3. Helen Lucille (7) Enlow, 1910-
      m. Mr. DeWITZ
      1. Linda Eloise (8) DeWitz
         m. _____ BARNETT
   4. Robert (7) Enlow, 1909-
      m/1 Mary GOODMAN, 1913- d/o Clyde & Edna Martin Neal Goodman
      m/2 Olive D. MARTIN d/o Thomas J. & Minnie Higgs Martin
      1. Judith Lee (8) Enlow, 1946-
      2. Gregory Martin (8) Enlow, 1950-
   5. Donald Clyde (7) Varney

7. Robert Wiltshire (6) Little, 1891-
m/1 Inez HEFFINGTON
m/2 Juanita HOLLAND, 1912- d/o Thomas R. & Lucille McCauley Holland
1. Roberta Anne (7) Little, 1938-
m. Richard J. SIMONDS, 1933-
s/o Donald Rumsey & Florence Cady Simonds
1. Derrick Rumsey (8) Simonds, 1961-
2. Susan (7) Little, 1940-

2. Ida Anna (5) Goudy, 1855-1940
m. John Wilson SMYTHE

3. Sarah Elma (5) Goudy, 1857-1896
m. George MORHING s/o George & Margaret Morhing
1. Elmer (6) Morhing
2. Marie Margaret (6) Morhing, 1889-
m. Emmett Elza WHITTAKER, d 1958
s/o Levi & Matilda Wilson Whittaker
1. Hava Matilda (7) Whittaker, b & d 1914
2. Elma Caroline (7) Whittaker, 1917-
m. Paul Woodrow DUNCAN, 1912-
s/o Charles Nichols & Marina Ursala Tate Duncan
1. Patricia Gayle (8) Duncan, 1941-
2. Pamela Jo (8) Duncan, 1945-
3. Avis Marie (7) Whittaker, 1920-
m. Alex Raymond LARGO, 1913-
s/o Robert Frank & Mary Margaret Morrell Largo
1. Gary Emmett (8) Largo, 1954-
4. Ida Mae (7) Whittaker, 1923-
m. Thomas SVANDA, 1919- s/o Frank & Rose Dvoracek Svanda
1. Ronald Ray (8) Svanda, 1951-
2. Dianne Lynn (8) Svanda, 1953-
3. Peggy Jo (8) Svanda, 1958-

4. Etta (5) Goudy, 1862-1864

5. Mary Florella (5) Goudy, 1864-1952

6. Margaret Wilmina (5) Goudy, 1866-1904

7. Mattie Bell (5) Goudy, 1868-1910
m. Charles W. YEAGER d 1901
1. Charles W. (6) Yeager
2. Wilmina (6) Yeager
m/1 Mr. GEARHART m/2 Mr. LITTLE

8. Edward Hamilton (5) Goudy, 1872-1943
m. Ellen Amelia MILLGATE d/o William & Ellen Baker Millgate

9. Charles Carlton (5) Goudy, 1875-1924

3. Sarah (4) Goudy, 1830-
m. George BAGLEY

2. ELIZABETH (3) GOUDY, 1802-1846
m. WILLIAM JOHNSTON

3. JAMES SHANE (3) GOUDY, 1804-1816

4. THOMAS H. (3) GOUDY, 1805-
m. CAROLINE HOLCOMB KEMP 6 children

1. John (4) Goudy, d 1910
m. Caroline BENTON
1. Jennie (5) Goudy
m. Mr. CALKINS

2. Eliza Jane (4) Goudy, 1826-1899
m. David Mallory RICHARDSON, 1818-1895 s/o John Richardson
1. Gertrude Jane (5) Richardson, 1848-1916
m. Luther C. WOODFORD
2. Thomas Albert (5) Richardson, 1851-1902
m. Lela A. ESGATE
3. William W. (5) Richardson, 1853-1895
m. Allie May JOHNSTON, 1857-
1. Glenn (6) Richardson, 1884-
2. Fern (6) Richardson
m. Mr. JAYNE
1. Raymond (7) Jayne
3. Nell (6) Richardson
m.
1. Claire (7) _____
m. _____ PORTER
2. Berneta (7) _____
m. _____ JOSLIN
4. Frank Celian (6) Richardson, 1895-1934
m. Nellie Belle LENTZ, 1895- d/o John & Blanche Hanson Lentz
1. Nellie Marie (7) Richardson, 1915-
m. Richard Clinton BROWN
s/o George Washington & Cora Pearl Ward Brown
1. Richard Junior (8) Brown, 1937-
m. Verlynne Janet VERNON, 1939-
d/o Edmon John & Virginia Pauline Yount Vernon
1. Virginia Marie (9) Brown, 1959-
2. Leo Edward (8) Brown, 1939-
3. Larry Gene (8) Brown, 1941-
m. Karen Jean FRONDLE, 1942-
d/o George Frank & Nellie Elanore Wharton Frondle
1. Kathie Jean (9) Brown, 1960-
4. Alan Ray (8) Brown, 1945-
2. Warren Dale (7) Richardson, 1916-
m. Helen Kathleen COONEY, 1919-
d/o William Francis & Gertrude Gruenwald Cooney
1. Diane Dayle (8) Richardson, 1945-
3. Willis Frank (7) Richardson, 1919-
m. Maxine Alma BURGER, 1922-
d/o Louis R. & Alma A. Slezak Burger
1. Robert Duane (8) Richardson, 1944-
2. Gary Willis (8) Richardson, 1947-
3. Deane Allen (8) Richardson, 1952-

4. Wilma Irene (7) Richardson, 1926-
m. Boyd David FRANTZ, 1914-
s/o William David & Carrie Naomi Lehr Frantz
1. Dennis Dewayne (8) Frantz, 1947-
5. Herbert Lewis (7) Richardson
m. Verna Rose QUICK
6. Catherine Blanche (7) Richardson, 1932-
m/1 Mr. BOSTEDER
m/2 Jackie Edward JENNINGS
s/o Ronald George & Margaret Evelina Gee Jennings
1. Connie J. (8) Bosteder, 1952-
2. Keith Ray (8) Bosteder, 1955-
3. Jackie Edward (8) Jennings, Jr., 1960-
5. Bertha (6) Richardson, 1880-1897

4. Mary Lela (5) Richardson, 1855-1888
m. William Henry KYLE

5. Charles Walter (5) Richardson, 1857-
m. Mary Clarabelle KEEDICK
1. Alice (6) Richardson
2. Harland (6) Richardson

3. Cyrus (4) Goudy, 1832-1880
m. Betsey D. BENTON, 1838-1910
1. Willard W. (5_ Goudy, 1855-
2. George H. (5) Goudy, 1857-
m. Flora E. BARBER
1. Leila Adel (6) Goudy, 1884-
m. Dr. R. S. HOAGLAND
1. George Ben (7) Hoagland, 1909-
2. Ruth Alean (7) Hoagland, 1911-
3. Lila Adel (7) Hoagland, 1913-
2. Harry Willard (6) Goudy, 1886-
m. Beatrice JACKSON
1. Louisa Willard (7) Goudy, 1917-
3. Oliver Cyrus (5) Goudy, 1860-1914
m.
1. Wilbur (6) Goudy
2. Mary (6) Goudy
3. George (6) Goudy
4. Ida L. (6) Goudy, 1863-
m. J. J. VAN HULEN
1. Earle (6) Van Hulen, 1888?
2. Aileen (6) Van Hulen, 1892-
m. Mr. THOMPSON
3. Christine (6) Van Hulen, 1902?
5. Edwin E. (5) Goudy, 1866-1917
m. Emma GLADDEN

4. William M. (4) Goudy, 1837-1885
   m. Nettie C. BURK, 1840- d/o James & Christina Burk

   1. James Thomas (5) Goudy, 1860-
      m. Ida YONT
      1. Defoy (6) Goudy, 1892-
   2. George Burk (5) Goudy, 1866-1900
   3. Blanche Christiana (5) Goudy, 1869- never married
   4. William Rollin (5) Goudy, 1870-1960
      m. Elizabeth Burdsol, 18__ - 1960
         d/o Jesse & Mary Ann Pritchard Burdsol
      1. Alice Marie (6) Goudy, 1900-
         m. Chester Joseph BABBAGE, 1894-1907-
            s/o Henry & Adele Johnson Babbage
         1. Elizabeth Jean (7) Babbage, 1929-
            m. 1953, Russell C. BUCHANAN,
            1. Linda Ann (8) Buchanan, 1955
            2. Andrew P. (8) Buchanan, 1956
            3. William P. (8) Buchanan, 1958
      2. William Leonard (6) Goudy
         m. Vera M. PRINCE
         1. Eleanor Lee (7) Goudy
            m. 1957, Robert GRIMES
            1. William Arthur (8) Grimes, 1960?
         2. William Rollin (7) Goudy II
            m. Kathleen VANACOURT
   5. Roy Alonzo (5) Goudy, 1874-
      m. Amanda Armina BAUGHMAN, 1877-1929
         d/o James W. & Ellen Berger Baughman
      1. George "LeRoy" (6) Goudy, 1900-
         m. Charlene Monrovia BUNKLEY
            d/o Fletcher Augustus & Charlene Grice Bunkley
         1. Susan Grace (7) Goudy, 1928-
            m. Jean Paul GABUS
         2. Joel Channing (7) Goudy, 1931-
   6. Harry Fullonton (5) Goudy, 1878 d bef 1960
      m. Matilda WARNER
   7. Celia Hendy (5) Goudy, 1884-1893

5. Sarah (4) Goudy d 1917-

6. Margaret (4) Goudy, 1839-
   m. Nathaniel V. ROSS, 1836-1918 s/o Benjamin & Palm Ross
   1. Mary (5) Ross, 1856-
      m. Luther KEELING
   2. Walter (5) Ross, 1858-
   3. Willie (5) Ross, 1863- d bef 1918
   4. Eva (5) Ross
      m. Eugene S. STICKNEY
   5. Edith (5) Ross, 1866-
   6. Joan or John (5) Ross, 1868-1882
   7. Horace (5) Ross, 1870- d bef 1918
   8. Herbert (5) Ross, 1872, d.y.
   9. Rosa (5) Ross, 1874-
      m. Arthur STICKNEY

Sally 2, James 1

SAMUEL (3) GOUDY, 1808 - 1874

m. ELIZABETH MCWILLIAMS, 1806 - 1887

1. Josiah (4) Goudy, 1830 - 1887
    m. Annette JOHNSON
    1. Alice (5) Goudy, - d. before 1918
    2. Edith (5) Goudy, - d. before 1918

2. Catherine (4) Goudy, 1833 - 1904
    m. Robert (4) MCELHINNEY, 1833 - 1903, s/o Mary (3) Sally (2) James (1)
    1. Emery E. (5) McElhinney, 1861 - 1918
    2. William Hamilton (5) McElhinney, 1865 - 1934
        m. Mary Lucy WILSON d/o Arthur & Mary Greene Wilson
        1. Beryl (6) McElhinney, 1887 -
            m/1 Rollo Cleveland SCOTT, 1884 -
            m/2 James MITCHELL, 1887 -
            1. Wilmont H. (7) Scott, 1910 -
                m. Abigail CHRISTY, 1915 -
                d/o William T. & Marguerite Shields Christy
                1. David Wilmont (8) Scott, 1940 -
                2. Stephen Christy (8) Scott, 1942 -
                3. Marguerite (8) Scott, 1943 -
    3. Samantha (4) Goudy, 1835 - 1874
        m. Joseph KYLE
        1. Edwin (5) Kyle
            m.
            1. Chad (6) Kyle
            2. Pearl (6) Kyle
        2. Charles (5) Kyle
        3. Harvey (5) Kyle
        4. Marion (5) Kyle

4. Elizabeth Jane (4) Goudy, 1836 - 1906
    m. George Washington LEIPIRD, 1833 - 1895
    1. William Ellsworth (5) Leipird, 1859 - 1945
        m. Alice RANDOLPH
    2. Frances Evelyn (5) Leipird, 1863 - 1943
        m. Frank B. KAPITSKY
        1. Lester Llewellyn (6) Kapitsky
    3. Olive May (5) Leipird, 1868 -
        m. Charles Kilbourn HURD, 1866 - 1953
            s/o Kilbourne & Margaret Watt Hurd
        1. Leland Kilburn (6) Hurd, 1892 -
            m/1 Ethel MECHLER, 1896 -
            m/2 Laura SNYDER
            1. Paul Llewelyn (7) Hurd, 1914 -
                m. Florence Lucille BARBER, 1915 -
                d/o Martin Grover & Florence Lillian Hutchins Barber
                1. Gregory L. (8) Hurd, 1940 -
            2. Olive Marie (7) Hurd, 1917 -
                m. Harry BAILEY
                1. James Oliver (8) Bailey, 1943 -
        2. Harold Leipird (6) Hurd, 1895 -
            m/1 Naomi STERLING
            m/2 Lenora Margaret MURPHY, 1898 - 1947
                d/o Edwin & Katharin Battle Murphy
            1. Harold "Dean" (7) Hurd, 1937 -

4. Gretchen Eugene (5) Leipird, 1874 -
   m. Nicholas OAKES
      s/o Perry Clay & Mary Schaffer Oakes

5. John Franklin (4) Goudy, 1838 - 1904
   m. Emily STROTHER d/o Amos Strother
   1. Zeva L. (5) Goudy
   2. Samuel C. (5) Goudy

6. James M. (4) Goudy, 1840 - 1903
   m. Esther C. REED, 1837 - 1921
      d/o Hugh & Esther Wilson Reed
   1. Emma R. (5) Goudy, 1865 - 1926
      m. Calvin R. RIDDLE
   2. Stella M. (5) Goudy, 1870 - 1905
   3. Clella G. (5) Goudy, 1881 -

7. George Washington (4) Goudy, 1844 - 1874

8. Eva (4) Goudy, 1849 - 1889
   m. Porter STOTLER

SARA (3) GOUDY, 1813 -
m. BENJAMIN COE

MARY (3) GOUDY, 1813 - 1840
m. THOMAS McELHINNEY

1. Robert (4) McElhinney, 1833 - 1903
   m. Catherine (4) Goudy, 1833 - 1904 d/o Samuel 3, Sally 2, James 1

2. Hamilton (4) McElhinney

3. Sarah (4) McElhinney

REBECCA (3) GOUDY, 1815 -

SUSANNA (3) GOUDY, 1819 - 1841

HANNAH (3) GOUDY, April 1824 - 1879

After the death of her mother became the first wife of

JUDGE (COL.) JOHN (3) SHANE, Isaac 2, James 1

See Chapter VI

CHAPTER V

ABRAHAM [2] SHANE, (James [1])

b Dec. 26,1782 d 18 Nov. 1851

m. 3 Apr. 1804 Jeff Co., O. by James Snodgrass

Rebecca Pfautz d/o George and Anne Pfautz

buried Mt. Lebanon Cemetery (Shane)

There is an Abraham Shane listed in Dover, Tuscarawas Co., O. in 1850 Census

Abraham & Rebecca Shane to Jacob Nophsser? abt. 1806 Book B page 81 Jeff. Co., O.

Rebecca Shane from George Pfontz abt 1807 Book B page 82

Abraham from James W. Armstrong about 1839 Book U page 187

* * * * * * * * * * * *

Abraham Shane wife Rebecca born 12 Dec. 1782, twin of Isaac, died 1852 stood 6'2"
m 3 April 1804 Rebecca Pfautz
(I read this stone in Shane Cemetery as 12-26-1782/11-18-1851) (I read same VS)
Settled in Tuscarawas Co., Ohio...Son David Meigs drowned in youth... in recruiting service in War of 1812...with army under Gen. Harrison...elected to legislature...Brigadier General...After death of wife and son, he came back to his twin brother Isaac's and died there 1852. Lies in a little cemetery on Bacon Ridge...Village of Shanesville in Tusc. Co. named in his honor. It is near Sugar Creek where he was an influential man and operated a mill.
(Leila Francy)

* * * * * * *

Child David Meigs around 1825-1842
Drowned in youth while on a fishing trip in the Old Ohio Canal.

ABRAHAM SHANE

Abraham Shane and Isaac his twin brother were born on the 26th day of December in 1782 on the family farm on Pidgeon Creek in Washington County, Pennsylvania. They were almost fourteen years old when the family left the farm in Pennsylvania, and a few months past fifteen on the second day of April 1798 when they crossed the river into that part of the Northwest Territory that was soon to be the state of Ohio.

The one hundred sixty acres which James Shane bought was unbroken wilderness. In order to build a cabin for the family home and to plant a crop of corn for food for the coming year, it was necessary to clear the land as soon as possible. The Shanes were more fortunate than some. James had three sons who had already reached manhood: Benjamin, Jacob and James. Abraham and Isaac were strong, sturdy boys. There were many hands to share the back-breaking toil of making a home in the wilderness. By fall the family had both food and shelter for the coming winter.

The work of clearing the farm was not ended that year, nor for several years; during this time the twin boys, Abraham and Isaac, grew into fine looking young men, standing six feet two inches tall.

Growing up not far away was Rebecka Pfautz whose parents, George and Anne Pfautz, with their sons and daughters, had also been among the earliest settlers in Jefferson County. In 1805 the first election in Wayne Township was held in their home

As young men, the twins looked so much alike that people often mistook one for the other, and as twins often do, they had a strong attachment to one another. Differences they had as well. Abraham did not care for farming. He had a strong spirit of adventure. He liked being around people. He was liberal in his feelings for politics and religion while his twin was quite conservative in these things.

In 1803, Ohio became a state and the broad, fertile plains to the west of Jefferson

County became inviting. James Shane had seen parts of this land in 1779 when he had gone with a detachment under General MacIntosh to the relief of Fort Laurens, then under seige by the Indians. He would have had many stories to tell his sons as they sat around the fire in the evenings. Travelers coming through were filled with excitement over the opportunities to be found further to the west. Abraham was among the young men who dreamed of claiming some of this land for his own.

On the third day of April 1804, Abraham---just past twenty-one years old---took Rebecka Phautz as his bride. The marriage ceremony was performed by James Snodgrass, then pastor of the Island Creek Presbyterian church. (Also of Two Ridges Presbyterian Church). The time had come for him and Rebecka to start a home and family of their own.

48 Abraham Shane & Rebecka Pfautz

It is hereby certified that on the third day of April in the year of our Lord one thousand eight hundred and four, Marriage was Solemnized between Abraham Shane and Rebecka Pfautz by Publication, by me a Minister of the Gospel

Ja.s Snodgrass

Received and duly Recorded the 1st day of May in the year of our Lord one thousand eight hundred and four

Jno Ward Clk

Less than three months later James Shane, his father, died. There followed a time of great loss and readjustment.

On the 11th of February 1806, George and Anne Pfautz, "for and in consideration of Natural Blood and affection and by way of advancement. . . . in full of her right, share and proportion of the Estate real and personal of the said George Pfautz, and for the further consideration of the sum of one dollar," gave Rebecka Shane one hundred acres of land in Sec. 19, Township 11, Range 4. Then in Jefferson County, this piece of ground would now be in the north-eastern corner of Harrison County. In April of the same year, Abraham and Rebecka Shane sold this property and started out for the broad valley of the Tuscarawas River.

The town of New Philadelphia had been laid out in 1804. It was situated on a broad flat terrace above the river, and soon became a main trading and supply point for the area. Selected in 1808 to be the county seat for the newly organized Tuscarawas County, it was here that Abraham and Rebecka decided to make their home. They built a tavern, and even though theirs was the third in the village, business thrived. They took an active part in the life of the community and in 1811, Abraham was elected to serve his township as Justice of the Peace.

The very next year brought change and hardship to their lives. The rapid advance of settlers into the land to the north of the Ohio River threatened the profitable fur trade which the British had developed with the Indians. British agents were busy among the tribes encouraging them to drive the settlers back to the "land across the mountains". Indian raids became common and many did flee back to the more established settlements in Pennsylvania and along the Ohio River.

War with Great Britain broke out and men took up arms to protect their homes. Abraham Shane became a soldier in the Ohio Militia, serving as a recruiting officer. In this capacity he traveled extensively over Tuscarawas County. He grew to know the

United States
To
S. Fertig &
N. Hayden
Filed
Jan 14. 1864
at 4. P.M.

The United States of America, To all to whom these presents shall come, Greeting: Whereas, in pursuance of the act of Congress, approved September 28th 1850, entitled An Act granting Bounty Land to certain Officers and Soldiers who have been engaged in the Military Service of the United States: Warrant No. 19,778 for 80. Acres, issued in favor of Abraham Shaw, Private Captain Johnsons Company 2nd Regiment, Ohio Militia War 1812, has been returned to the General Land Office, with evidence that the same has been duly located upon the West half of the South West quarter of Section Twelve in Township Eighty-Six North of Range Twenty-nine West, in the District of Lands subject to Sale at Fort Dodge, Iowa, Containing Eighty Acres according to the Official Plat of the Survey of the Said Land returned to the General Land Office by the Surveyor General, which has descended to Samuel Fertig and Nathaniel Hayden: Now know ye, That there is therefore Granted by the United States unto the Said Samuel Fertig and Nathaniel Hayden the Tract of Land above described: To Have and to hold the Said Tract of Land, with the Appurtenances thereof, unto the Said Samuel Fertig and Nathaniel Hayden and to their heirs and assigns forever. In Testimony whereof, I, James Buchanan President of the United States of America, have caused these Letters to be made Patent, and the Seal of the General Land-

Continued

Office to be hereunto affixed.

Given under my hand at the City of Washington, the first day of June in the year of Our Lord One Thousand Eight hundred and Fifty-nine, and of the Independence of the United States the Eighty-third. By the President:

James Buchanan.

Seal

By. J. B. Leonard Secretary.

J. N. Granger, Recorder of the General Land Office

Record of Miscellaneous Military Grants. Vol. 341. Page 299. } E.

George Pfautz To Rebecah Shane } This Indenture made and entered between George Pfautz and Anne his wife of Jefferson County and State of Ohio of the one part and Rebecah Pfautz now Rebecah Shane daughter of the said George Pfautz of the same place of the other part Witnesseth that the said George Pfautz and Anne his wife for and in Consideration of natural Blood and affection and by way of a advancement to the said Rebecah Shane and in full of her right share and proportion of the Estate Real and personal of the said George Pfautz, and for the further Consideration of the sum of one dollar by the said Rebecah Shane to the said George Pfautz and Anne his wife in hand paid before the sealing and delivery of these presents the receipt whereof they do hereby acknowledge have given granted bargained and sold and by these presents Do give grant bargained sell unto the said Rebecah Shane and her heirs a certain tract or parcel of land lying and being on the Waters of Cross creek in the County aforesaid being a part of the section numbered twenty in the Township numbered Eleven of range number four in the Steubenville district and more particularly described as follows to wit Beginning at a post at the South East corner of said section thence North one hundred and sixty perches to a post, thence West one hundred perches to a post, thence South one hundred and sixty perches to a post, thence East one hundred perches to the place of beginning containing one hundred acres. To have and to hold the said hereby granted premises with the appurtenances to the said Rebecah Shane her Heirs and assigns to the only proper use of the said Rebecah Shane her heirs and assigns forever and the said George Pfautz and Anne his wife for themselves and their heirs Do hereby covenant to and with the said Rebecah Shane her heirs and assigns the said hereby granted premises with the appurtenances against all persons lawfully claiming forever to warrant and defend by these presents. In Witness whereof we have hereunto set our hands and seals this eleventh day of February in the year of our Lord one thousand eight hundred and six

George Pfautz (L.S)
Anne Pfautz (L.S)

Signed sealed and delivered in presence of
George Hilling. Peter Beam. Stephen Ford

State of Ohio. Jefferson County } Personally appeared before the subscriber a Justice of the peace in and for the county aforesaid George Pfautz and Anne his wife and acknowledged the within Indenture to be their act and deed for the purposes therein Contained the said Anne Pfautz having been previously Examined separate and apart from her husband and having declared after the full contents of the said Deed were made known to her that she did Voluntarily and of her own free will and accord seal and as her act and deed deliver the said deed without any Coercion or Compulsion from her husband Given under my hand and seal this eleventh day of February in the year of our Lord one thousand eight hundred and six

(L.S.)

Stephen Ford Justice of the peace (L.S)

Jefferson County ss. Recorded this 27th day of June Anno Dominie 1807 by Wm Galbraith Recorder

country and its people. When war in the Ohio country came to an end, after the Battle of Lake Erie and the surrender of Detroit, Abraham Shane was well known and liked throughout the area.

After the war, migration to Ohio greatly increased. Congress made land available in small parcels, making it easier for people to buy land. Many Easterners who had fought in the west determined to return to the rich lands they had seen there. Bounty warrants for land were issued to veterans. The market in land grew very active.

Not far from New Philadelphia, the township of Sugar Creek was organized in 1811, and Abraham Shane saw a need for a town there where services, stores, schools and churches could be provided. He determined to create such a town.

He selected a ridge, about a mile from Sugar Creek, where two main trails crossed. He purchased the land (NE¼ Sec. 3, T.8, R.4 West) and designed his town, filing the plat in the County Recorder's office on May 14, 1814. His design called for a town in the form of a cross with a public square at the crossing. His streets ---Front and Main---were sixty-six feet wide. One hundred-one lots were provided and lot #100 was donated for "a German school and meeting house". He called his town "Shanesville".

Abraham Shane had chosen his town site well, for the town grew and flourished. The population grew from fifty-seven in 1820 to 226 in 1840, and to 382 in 1850. His success in Shanesville typified the successful and widespread business in real estate which he conducted.

In 1814 his brother Joseph came to join him. Abraham sold to Joseph the New Philadelphia property and moved with Rebecka to Dover, a new town just north of New Philadelphia and lying along the Tuscarawas River.

About this time he became interested in politics and was elected State Senator (1815-1817) respresnting Coshocton, Tuscarawas and Guernsey counties.

In Dover, he operated a tavern and engaged in many business transactions, dealing in grain and other produce which he shipped down the river. He continued to serve in the Ohio Militia in which he was promoted to General of the 3rd Brigade in September 1818. Henceforth he was known throughout the area as "General" Shane.

The Ohio Canal which reached Dover in 1830 brought increased prosperity to the town, but personal tragedy to the Shane family. Their only child, a son whom they named David Meigs in honor of Governor Meigs whom Abraham had known during the war, was accidently drowned while on a fishing excursion on the canal. He was only sixteen years old. His loss was keenly felt. Rebecka died within a few years.

Left with neither wife, nor child, and with age starting to leave its mark upon him, Abraham left Dover in 1851 and returned to Jefferson County where he could resume family ties, most especially those with his twin brother Isaac.

His stay with Isaac was short. Abraham was just sixty-nine years old when he died and was buried in the small cemetary near Isaac Shane's home on Bacon Ridge. His stone there reads: Born December 26, 1782, Died: November 18, 1851.

MICROFILMED

WILL OF ABRAHAM SHANE deceased

I Abraham Shane, of Dover, Tuscarawas County and State of Ohio, being weak in body, but of sound and discriminating mind, memory and understanding, do make and declare this to be my last will and testament, that is to say: First, my executor hereinafter named shall dispose of my property according to law, and pay the expences of my last sickness and my other just debts.
Second: My claim on the United States for lands due me for services rendered in the war of 1812, I give and bequeath unto Samuel Fertig and Nathaniel Hayden, both of Dover & divided by them, share and share alike, after my debts and funeral expences are paid.
And lastly I nominate them, the said Samuel Fertig and Nathaniel Hayden, as my Executors, to carry this my last will into effect.

Given under my hand and seal this twenty first day of July A.D. eighteen hundred and fifty one.

A. SHANE (Seal)

Signed, sealed and delivered by the Testator as his last will and testament in presence of us
Jacob Blickensderfer
Israel Ricksecker

At a Court of Common Pleas begun and held at the Court House in the town of New Philadelphia, within and for the County of Tuscarawas and State of Ohio on the eighteenth day of November in the year of our Lord one thousand eight hundred and fifty one, were present the Hon. John Pierce, President, James Patrick, Morris Creter and Jacob Blickensderfer, associate Judges of said Court. In the proceedings of said Court then and there had and held among other things are the following.
The last will and testament of Abraham Shane was this day brought into Court and the witnesses thereto, viz, Jacob Blickensderfer and Israel Ricksecker came before the Court and being duly sworn depose and say that the deceased signed and subscribed said will at the end thereof in the presence of said witnesses, that they said witnesses attested said will as witnesses in the presence of the deceased; that the Testator was of full age of sound mind and memory and not under any restraint, which testimony is reduced to writing and filed, and the Court being satisfied that said will has been duly executed attested and proven the same is admitted to probate. Thereupon on motion it is ordered that Letters Testamentary with the will annexed issue to Samuel Fertig and Nathaniel Hayden the Executors named therein, that they give bond in the sum of two hundred dollars with Joseph Slingluff and Jesse S. Deardorff as sureties, who are approved as such. E. Burnett, A. Wilhelmi and Benjamin Miller are appointed appraisers of goods.

CHAPTER VI

ISAAC (2) SHANE, James 1 (twin)

26 Dec. 1732 - 30 July 1880

m 17 Oct. 1805, Jefferson Co., O. by John Andrews, Bk. 1 p 53

HANNA REX

b. Greene Co., Pa. 16 July 1787 - 25 Dec. 1866, both bur. Mt. Lebanon Cem.(Shane)

1850 Census, Ross Twp., Jefferson Co., Ohio 10 children

Shane, Isaac	67	Farmer	Pa.
Hannah	63		Pa.
Elizabeth	18		Pa.

1. Martha "Mattie" (3) Shane, 5 July 1807-8 Sept. 1866 m. Major James G. Allen d.1833

2. Eliza (3) Shane, 25 Feb. 1809 - 1877 m/1 William Walker 2 ch.
m/2 Alexander Morrison

3. Mary "Polly" (3) Shane, 31 Oct. 1810 - 1897 m. Abraham Crabbe, - 1891

4. George Rex (3) Shane, 23 July 1813 m. Susannah (Rachel?) Markle
d. 1882

5. Susannah (3) Shane, 1 Dec. 1815 m. Joseph (3) Shane
s/o Benjamin 2, James 1. See Chapter II

6. James Harvey (3) Shane, 18 Sept. 1817-1888 m/1 Eliza Mills
m/2 Lucinda Scott
m/3 Charlotte Rhinehart

7. Isaac Henry (3) Shane, 22 Oct. 1819 - 1899 m/1 Hannah Baird
m/2 Alice Lucas

8.. Col. John C. (3) Shane, 30 May 1822 - 1899 m. Hannah (3) Goudy, Sarah 2
m/2 1881 Carrie Lynch

9. Margaret (3) Shane, 29 Sept. 1825 - d as infant

10. Henry Northrup (3) Shane, 2 Feb. 1826 m. Martha Taylor

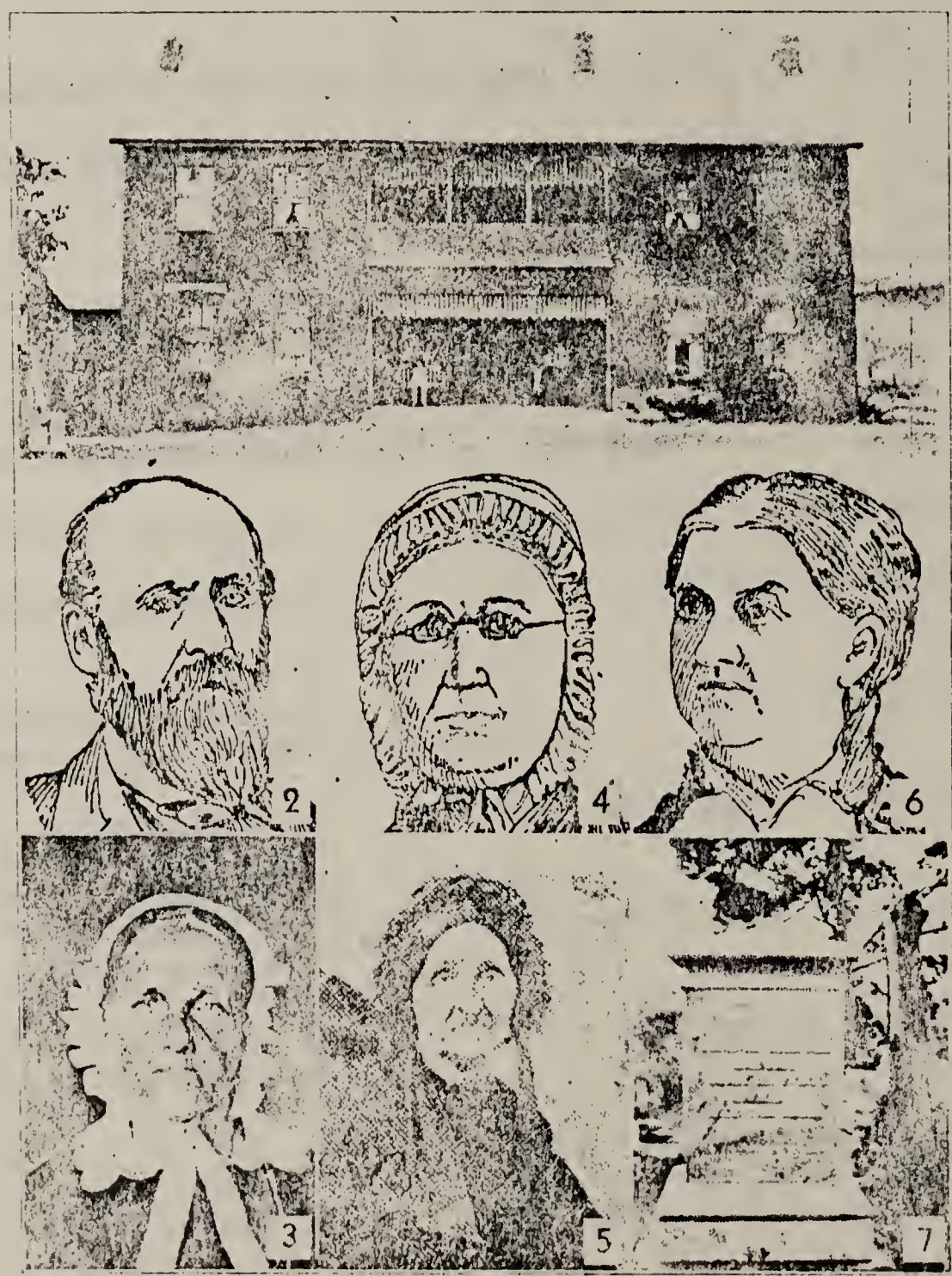

1. Hannah Rex and Isaac Shane home near Steubenville, Ohio, Page 88, Line VII.
4. Hannah Rex-Shane, Page 88; No. 2, her son, John Shane, Page 106; No. 6, his wife, Hannah Gouey; No. 7, gravestone of Hannah Rex-Shane, Page 88, Line VII.
3. Sarah Rex-Day-Cloakey, Page 147, Line XI.
5. Elizabeth Winters (Mrs. David Gladden), Page 65, Line IV.

From: Rex Genealogy, Leda Ferrell Rex

ISAAC SHANE

Was One of The Herald's Original Subscribers in 1806 and Was a Constant Patron of the Paper for Nearly 75 Years.

Short Story of His Long and Eventful Career as a Citzen, a Legislator, a Justice of the Peace and as a Gentleman and Friend.

As the year 1906 marks the anniversary of The Steubenville Herald a photograph of one of the original subscribers, together with a brief account of his life, may prove interesting reading to many of the patrons. The subject of this sketch was born Dec. 26, 1782, near Bentlysville, Washington county, Pa., and at the age of sixteen came with his father's family to the Great Northwest Territory, crossing the Ohio river at Cables Ferry near Alikana leaving his wife and several small children on the Virginia side. With several sons-among them Isaac-he explored the wilds of Jefferson county on Wills creek. Here they found a camping place on a piece of land now owned by Joshua Moore. All around them was dense woods and no "whites" were west of them so far as they knew. Bringing the rest of the family over they entered the forest and erected a cabin and opened a farm, which remained in the Shane family for the next half century. His father died in 1804, and was the first person to be buried at the Two Ridges Cemetery. The same year the subject of this sketch was united in marriage to Hannah Rex, of Greene county, Pa., the ceremony taking place in a cabin on the farm now owned by Aaron Gladden's heirs on the 11th day of July, 1804-the day Aaron Burr and Alexander Hamilton fought the duel in which Hamilton lost his life and which eventually proved Burr's undoing. For a few years Isaac Shane lived at what is known as the Red Mill, in Island Creek township, where he conducted a horse mill and still house. In 1813 he moved to Ross township, where he owned eight hundred acres of land at one time-stocking his land with sheep from the old Wells and Dickensen flocks. In 1806 he subscribed for The Herald, and for seventy-two years thereafter was a regular subscriber and reader. About two years before his death he suffered a stroke of paralysis, which affected his mind and made him a child again. His death occurred in 1880, in the 98th year of his age. He was a man who always took a great interest in affairs of church and State and in religion was a Presbyterian. In politics he was a Federalist in his younger days and later in life a Whig-then a staunch Republican and a great admirer of Andrew Jackson. Being an original abolitionist,his home was always open to the oppressed, and many a fugitive slave found food and shelter and kindly encouragement while on his flight to Canada.

He was a member of the Legislature from Jefferson county in 1844 and for many years he served as a Justice of the Peace of Ross township. He was also a ruling elder and a wise counseller in his church. He raised a family of nine children, all of whom except one lived beyond the period allotted to man by the Psalmist. One of the children-John-was a member of the Steubenville bar and mayor of the city, 1853-4, and the others settled on farms near the old homestead, the last of whom passed away put a few months ago after arriving at the age of 81 years. Mr. Shane possessed a remarkable memory and his accounts of pioneer days in Western Pennsylvania and Ohio; the whisky insurrection; the wonderful revival of religion in 1794; accounts or floating whisky in keel boats from Logstown down past Fort Steuben to Wheeling and his many thrilling adventures with the Indians and with wild animals, made him an interesting story teller and while he was not without some serious faults, he was a grand old gentleman, and there were many things connected with his long life worthy of emulation. The earliest recollections of the writer are the stories of his first days in Jefferson county, which was then a howling wilderness; of his uniting with the Presbyterian church at Two Ridges, of hauling the remains of the first person to that cemetery-a Mr. Price by name-who was found dead in a clearing not far from where Mt. Tabor church now stands. T he herse used on this occasion was an ox-cart.

Mr. Editor, I will by way of conclusion say that The Herald is still a welcome visitor at the homes of many of his grand and great-grandchildren in the various States from New York to Colorado, and its weekly visits are looked forward to with ardent joy, and with this brief tribute of respect to my good old grandfather and kind regards to The Herald Star and its thousands of patrons scattered throughout the American continent, and hoping that the good old paper of my youth and early manhood may live to celebrate many more centennial anniversaries, I am, with great re-spect, C. R. SHANE

Ref. Centennial Edition, The Steubenville Herald-Star,January 24, 1907, page 10

ISAAC SHANE

Isaac Shane, and his twin Abraham, were born 26 December 1782 about four miles west of Monongehela City, in Washington Co., Pa. In 1798 he moved with his father's family (James 1) to the headwaters of Wills Creek, Jefferson County, O. and lived here until 17 Oct. 1805 when he married Hannah Rex, daughter of George and Margaret Kepler Rex of Greene Co., Pa. In 1812 he moved with his family to the N.E. quarter of Sec. 19 Twp. 11 Range 3, where he lived ever since, clearing out a farm and later founding the village of Shanetown where he died.

Mr. Shane only attended school six weeks during his youth but he was of strong common sense and acute observation, and was thoroughly posted on all current events. He was a hard working, thrifty man of economic habits and good business sense. He was elected Justice of the Peace in 1817, serving in that capacity sixteen years. He also served a term in the Legislature in 1843. He was a Republican. His twin, Abram, was a Democrat and was a member of the Legislature at the same time Isaac was. The two men were also as directly opposed in religion, Isaac being a strict Presbyterian and Abram a free thinker of the most liberal kind.

Mr. Shane voted for Jackson in 1824 and 28, but becoming displeased with his policy, he renounced the Democratic faith and for the last 52 years of his life was a Whig and a Republican, holding Henry Clay highest among political gods. He had taken the Herald since its establishment in 1806 and was a firm friend of Judge James Wilson (grandfather of Woodrow Wilson) who was proprietor in 1813. He was a strict temperance man for the last sixty years of his life, and he was the first one in his neighborhood to banish whiskey from the harvest field. In his eating he set at naught all laws of hygiene and never sat at the table longer than ten minutes.

Isaac was a famous singer, "led the tune" in olden time and many remember his powerful tenor voice. He and Hannah, with their children, attended Two Ridge Presbyterian Church in early life, later Bacon Ridge Presbyterian.

Hannah Rex Shane is remembered as a large woman and in her early days as strong and resolute...a famous housekeeper and one who looked to the ways of her household. Of her father, George Rex, he settled in Pa. and had money...plenty for those days. He came over the mountains with his family and settled in Greene County, Pa. Hannah often told how the family came in wagons. She said she walked all the way, excepting only as she could swing on behind one of the wagons with her feet drawn up. When her first child was several months old, she went back to Greene Co to visit her parents. She roade horseback, carrying the child on her lap. Isaac went with her as far as the river, and helped her across the Ohio R. at Wells Riffles (below Steubenville, Ohio). When her first son was born and was named George Rex Shane, his frandfather Rex came to see him and brought him a complete suit like the British Soldiers wore...red. Hannah Rex was remembered as she always appeared when dressed in stiff black silk. She died 25 December 1866.

Isaac Shane, a ruling elder in his church, was a man whose consistent Christian living throughout his long life brought him respect and honor from all who knew him or came in contact with him either in business or socially. He had been in full possession of all his faculties until March of 1882 when he suffered a stroke during the night and awoke in the morning "but little more than a chattering child" and he remained that way until his death, which came to him as a welcome visitor and he laid down the burden of old age to take up an eternity of youth in the land where the years count not and all is joy and gladness. The funeral took place Sunday morning at Shanetown cemetery from the Bacon Ridge Presbyterian Church attended by a large concourse of people, the procession being over half a mile in length. Funeral services were conducted by Rev. Solomon Cook, pastor assisted by Rev. Israel Price of Richmond. The pall bearers were John Lyle, Thomas Swan, Wm. W. Sutton, Samuel Ryan, Robert McClelland and Richard McCullough.

Isaac and Hannah now lie side by side in the little "graveyard" he selected on the corner of his farm. Descendants to the 6th generation lie there with them.

Ref. "Falling Leaves", obituary of Isaac Shane
Rex Genealogy, p.88

Pigeon Creek Presbyterian Church, attended by James Shane and his family, Town of Eighty Four, Washington Co., Pa. This structure was erected in 1812. Picture taken 1981

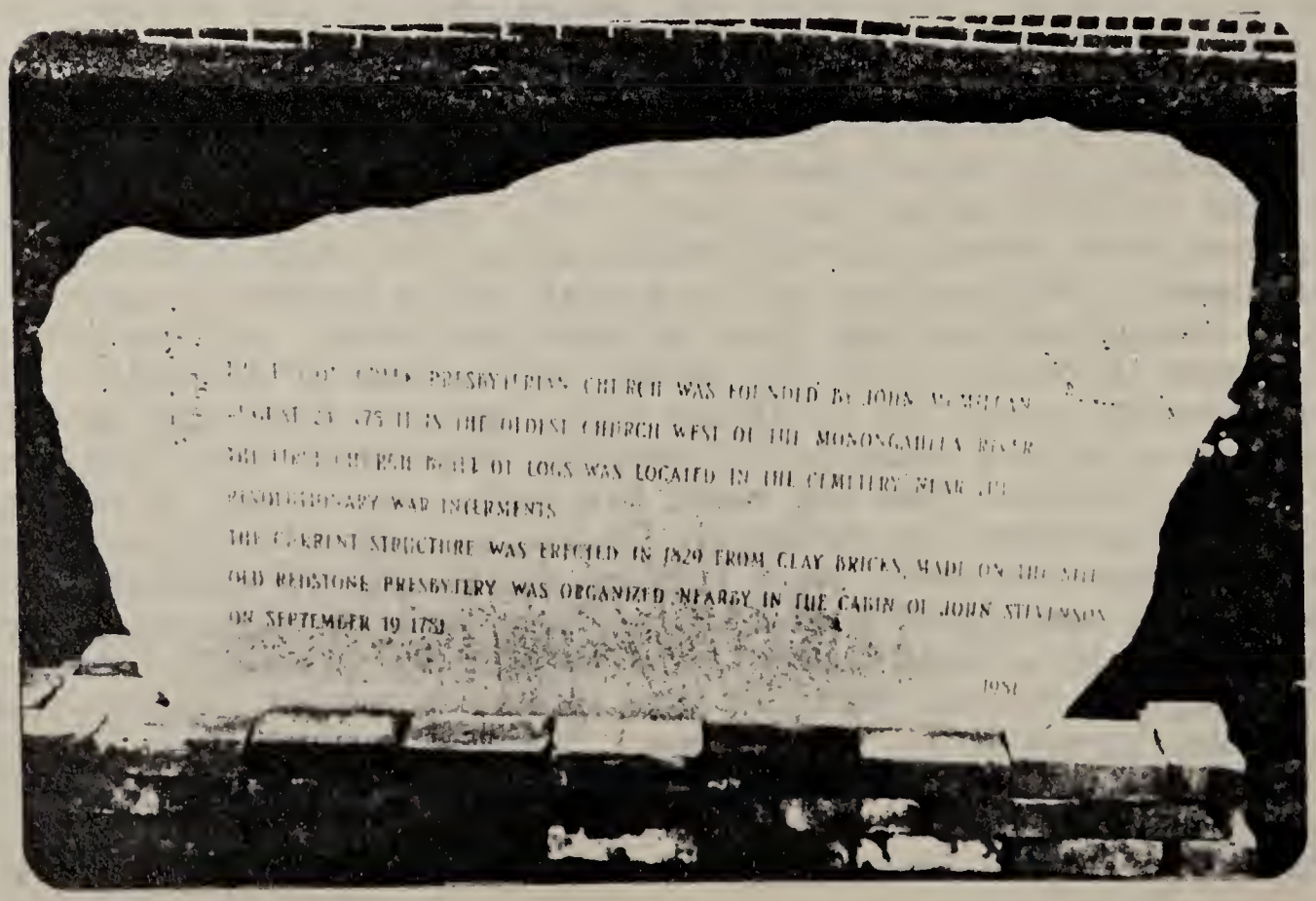

Bacon Ridge
Jefferson County, Ohio
March 15, 1875

Rev. J. B. Marquis:

Dear Sir:

For a long while I have neglected answering your letter, and for which I owe you an apology; yet I hope this will be in time for your Centennial. My first recollection of being at Pigeon Creek Church was about the year 1788 or 1790, at a communion with my father and mother, in the month of October. I recollect distinctly about the tent where the services were held. It was standing in a grove of tall white-oak trees, and the trees were full of wild pigeons, and I paid more attention to the pigeons than to the preacher. I was then about eight years old. I recollect Dr. McMillan when he rose and read the Psalm, gave out one line, then handed the book to an oldish man to lead called Billy McCombs. The house of worship was of logs, and my impression now is that they were round and the roof clapboards. There was no inclosure either about the house or graveyard. What graves were there were on a piece of ground about eight or ten rods east of the church, and each grave inclosed with a fence of poles or logs, or whatever could be got hold of easiest. All was open to the wide world. The tent stood about ten rods west of the church on lower ground. I think two of the elders were Patrick Scott and _____McCullough, although I am not certain which of them was called Patrick. Now, my dear friend, Perhaps you had better not place too much reliance on the foregoing statements, although I think they are substantially correct, but they are made from memory, and they occurred nearly eighty-five years ago, when a little barefooted boy, eight years old, gazed carelessly on the

surrounding scenes, and that same little boy is now well up in his ninety-third year. And now may God bleass you and yours, and your labors in winning sould to Christ, and that your life may long be spared is the prayer of your friend,

Isaac Shane

Ref. History of Washington County,(Somerset Township), Beers, 1893 p.913

No 146) Isaac Shane & Hannah Rex

State of Ohio and Jefferson County Ss

I do hereby certify that Isaac Shane and Hannah Rex was married on the seventeenth day of october in the year of our Lord one thousand Eight hundred and five according to Law in testimony thereof I do set my hand and seal this 4th day of November 1805 John Andrews Justice of the peace

Rec^d and duly Recorded the 6th day of November Anno Domini 1805

J. Ward Clk

MARTHA "MATTIE" (3) SHANE, ISAAC 2, JAMES 1

5 July 1807 - 8 Sept. 1866

m. Major James G. Allen 1804 - 1833

James and Mattie belonged to Island Creek Presbyterian Church 1843 -1855, joining Two Ridge Presbyterian Church immediately. James served on the Session in both churches.

They had no children of their own, but three children are shown with them on the 1850 Census, Knox Twp., Jefferson Co...Martha Scott ae 15, Orville Travice ae 5 and William W. Drake ae 1.

ELIZA (3) SHANE, Isaac 2, James 1

1 Feb. 1809 - 13 April 1877

m/1 1829 WILLIAM WALKER

m/2 ALEXANDER MORRISON, 1807- 1882
s/o Joseph Morrison

2 children to 1st marriage — 8 children to 2nd marriage

1. Hannah S. (4) 1830 - 1906 — m. John Wallace Scott, 1825 -1899

2. Major William A. (4) Walker 1832 - 1864 — m/1 Caroline A. Lotten
m/2 Lucy J. Johnston

3. James H. (4) Morrison, 1835 - 1841

4. Harriet (4) Morrison, 1837 - 1841

5. Isaac Harvey (4) Morrison, 1839 - 1898 — m. Maria Jane "Jennie" Miser, 1852 -1932

6. Hamilton (4) Morrison, 1841 - 1850

7. Catherine (4) Morrison, 1844 - 1933 — m. William Stanley Cox, 1841 - 1903

8. George Rex (4) Morrison, 1846 - 1911 — m. Ida May White, -1912

9. Mary Josephine (4) Morrison 1848 - 1873 — m. Orval Allen, d. bef. 1921

10. Martha Helen (4) Morrison 1851 - Nov. 1929 m. Silas Blaser

HANNAH S. (4) WALKER

1830 - 19 Mar. 1906

m. JOHN WALLACE SCOTT, 10 June 1825- 6 July 1899

8 children

1. Elvira (5) Scott, born 1851, died 1 Jan. 1869, ae 17 yrs, 21 days

2. Lucinda (5) Scott, born 1853 , died 26 June 1856, ae 3

3. William Walker (5) Scott, 1854 - 1898
   m. Anna B. Scott

4. Dr. Robert E. (5) Scott, 1856 - 1906/7
   m. Alice/Agnes CLARK d. 28 Jan. 1939
   1. Jay Dana (6) Scott, 1883 - 1885
   2. Robert Ruskin (6) Scott, 1885 - 1940
      m. Ida SIMPSON, 1889 -
      1. James Raymond (7) Scott, 1928 -
         m. Betty Jane WOLFE, 1930 d/o Willard and Lillian Sarah Ruska Wolfe
         1. James Willard (8) Scott, 1956

2. Robert (7) Scott, 1931
m. Ruth Ilene CONLON, 1935 - d/o Cornelius James and Rosie Pinkerton Conlon
1. Victoria Lynn (8) Scott, 1955
2. Coleen Maria (8) Scott, 1958 -
3. Emma (7) Scott, 1933 -
m. Robert Wesley SHAY, 1935 s/o James J. and Angela Rice Shay
1. Robin Jaye (8) Shay 1957 -
3. Fergus Ray (6) Scott, 1888 - 1952
m. Ella ROSE, 1895 - d/o Wm. G. and Mary Tarr Rose
1. Dr. John Clark (7) Scott, 1926
m. Virginia HUFFMAN, 1928 - d/o Claude I. & Florence Smith Huffman
1.Elizabeth Ann (8) Scott, 1951 -
2. John Clark (8) Scott, Jr., 1953
3. Robert Bruce (8) Scott, 1958
2. Ruth Rose (7) Scott, 1927 -
m. Rev. Sherman WILSON, 1922 - s/o Wm. Sherman & Norma Shepherdson Wilson
1. Stephen Sherman (8) Wilson, 1952
2. Jean Ruth (8) Wilson, 1954 -
3. David Scott (8) Wilson, 1955 -
4. Charles Stanley (6) Scott, 1890 - d. middle age

5. Eliza M. "Lyde" (5) Scott, 1858 - 7 Nov. 1938
m. John S. UMENSETTER, 1869 - 28 June 1962, s/o Aaron & Melissa Morgan Umensetter, prosperous farmer, Methodists, lived near East Springfield, O.
1. Agnes (6) Umensetter, Oct. 1894 - 1963
m. Clarence HENDRICKS, 1886 - s/o Abram L. & Alphretta Mills Hendricks
1. Helen Frances (7) Hendricks, 1917
m. Eugene Martin TWADDLE, 1916 - s/o John & Anna Twaddle
1. Bonnie Lee (8) Twaddle, 1939
2. Robert Ray (8) Twaddle, 1944
2. Thelma Ruth (7) Hendricks, 1918/9 - Cardiff, N.J.
m. Anthony Charles CAMAROTA, 1918 - s/o Chas. & Anna Venuto Camarota
1. Charles Raymond (8) Camarota, 1944
2. Charlene Rae (8) Camarota, 1946
3. Toni Anne (8) Camarota, 1955
3. Warren Mills (7) Hendricks 1922 -
m. Kathryn ALLEN
4. Doris Virginia Mildred (7) Hendricks, 1924
m. Edward Clifton VERMILLION, 1921
s/o Edward Robert and Mary Donaldson Vermillion
1. Edward Robert (8) Vermillion, 1948
2. Linda Marlene (8) Vermillion, 1950
5. Grace Louise (7) Hendricks, 1927 -
m. Paul Joseph JOHNSTON, 1924 - s/o Geo. E. & Hannah E. Johnston
6. Edith May (7) Hendricks, 1932
m. Leroy Dean MURRAY, 1930 -
s/o Wilbur Duncan and Polly Anna Wert Murray
1. Cheryl Lynne (8) Murray b. 27 Dec. 1954
m. 12 April 1974 Daniel Allen WAGGONER b. 29 Nov. 1952
1. Matthew Allen (9) Waggoner b. 9 April 1980
2. Donald Lee (8) Murray b. 15 Aug. 1956
m. 15 Oct. 1980 Teresa Marie MAYES b. 18 April 1956
1. Isaac Dean (9) Murray b. 21 March 1981
3. Sharon Renee (8) Murray b. 30 Dec. 1958

4. Larry Ray (8) Murray b. 15 July 1960
5. Jennifer Sue (8) Murray b. 29 May 1967

6. John Alexander (5) Scott, 11 June 1860 - 17 April 1873/4

7. Meltenewah Xanturxes "Melton" (5) Scott, 1867 - 18 Dec. 1853 Barberton, Ohio
m. 1893, Mary "Lyte" PYLES, 1869 - 1935, d/o Wesley & Laura Scott Pyles
1. Walter Frazier (6) Scott, 1895 - 1958
m. Myra WALTERS
1. Child b. 1923
2. Syrilla Violet (6) Scott, 1896/7 -
m. Walker SHULTZMAN, 1890 - 7 June 1956, d/o Porter and Deborah Spencer Shultzman
3. Paul Wesley (6) Scott, 1899
4. Robert Melton (6) Scott, 1901/3
m/1 Hazel G. ROHLER, 1908 - 1947, d/o George and Emma Rohler
m/2 Alice M. LATHAM, 1920 -
1. Robert Melton (7) Scott, Jr., 1927
m. Dolores BARKER, 1929 - d/o Carl Joseph & Anna Ross Linder Barker
1. Gary Alan (8) Scott, 1942 -
2. Rick Lee (8) Scott, 1952 -
2. Lee H. (7) Scott, 1929 - 1946
3. Ronald Dale (7) Scott, 1931
m. Karlene INCH, 1938 - d/o Clarence William & Ida Bob Inch
1. Susan Karlene (8) Scott, 1956 -
2. Mark Allen (8) Scott, 1957 -
3. Ronald Dale (8) Scott, Jr., 1958
4. Nancy Carole (7) Scott
m. William J. KONICH, - 1959
1. Tyler Scott (8) Konich, 1956
2. Terry Lynn (8) Konich, 1957
5. Jack Richard (7) Scott, 1937 -
m. Diane Lee GORDON, 1939 - d/o Thos. Richard & Vera Louise Clawson Gordon
1. Kimberly Lynette (8) Scott, 1953
6. James Edward (7) Scott, 1938 -
7. Thomas Duane (7) Scott, 1940 -
8. Tracy N. (7) Scott, 1954
5. William Wallace (6) Scott, 1904
m. Arlean BACKMAN, 1903 - d/o Harvey J. and Ellen M. Backman
6. James Lloyd (6) Scott, 1904 - 1963
8. Myrtle Althea (5) Scott, 1869 - 1943
m. 1891 John McClelland FRAZIER, 1868 - 15 Feb. 1953
s/o David & Julia Ann McClelland Frazier
1. Althea May (6) Frazier, 1892 - 26 June 1963
m. Clarence AULT, 1887 - 2 June 1963 s/o Wm. Henry & Amanda Riffle Ault
11. Hazel Marie (7) Ault, 1914 - 1964?
m. Edward J. FISHER, 1913 - s/o Fred & Metta Mack Fisher
1. David Allen (8) Fisher, 1939
m. Patricia SEIBERT, 1939 - d/o Herbert L. & Louise C. Rabitan Seibert
1. David Allen (9) Fisher, Jr., 1 Oct. 1958
2. Denise Marie (9) Fisher, 25 Feb. 1960
2. Dale Edward (8) Fisher, 1942 -
3. Daniel Owen (8) Fisher, 1945
2. Marjorie Ruth (7) Ault, 1917 -
m. 1937 , Harold A SHANK
1. William Arthur (8) Shank, 1940 -
2. John Thomas (8) Shank, 1944 -
3. William Frazier (7) Ault, 1919 - "Billy"

3. William Frazier (7) Ault, 1919 - "Billy"
   m. Verna Marie HORNING d/o John A. & Florence Frank Horning
   1. William Frazier (8) Ault, Jr., 1944 -
   2. Richard Allen (8) Ault, 1948 -
   3. John Steven (8) Ault, 28 Feb. 1956 -
4. Jean Elizabeth (7) Ault, 1924 - twin
   m. 24 June 1944, Robert S. KINTNER, 1924 -
   s/o Earl Coulter & Edna Smith Kintner
   1. Sally Jo (8) Kintner, 1945 -
   2. Betty Jo (8) Kintner, 13 Aug. 1947
   3. Jo Anne (8) Kintner, 1951 -
   4. Robert Eugene (8) Kintner, 1952 -
   5. Peggy Jo (8) Kintner, 28 Nov. 1958
5. John Wallace (7) Ault, 1924 - twin
   m. 3 July 1948, Mary Elizabeth CAMPBELL
   1. Georgia Ann (8) Ault, 1945 -
   2. John Robert (8) Ault, 1949 -
   3. Thomas Michael (8) Ault, 1958 -
   4. Gary David (8) Ault, 23 Mar. 1960 -
6. Barbara Ann (7) Ault, 1929 -
   m. Wayne E. BAKER, 1930 - s/o William E. & Dorothy P. Baker
   1. Julia Anne (8) Baker, 1953 -
   2. Jeanne Elaine (8) Baker, 1955
   3. Pamela Sue (8) Baker, 13 June 1956 -

2. Letha (6) Frazier, 1893/4 -
   m. Donald P. WEBER, 1894 - 1944 s/o Phil H. & Mary Weber
   1. Arline Bertha (7) Weber, 1924 -
      m. William H. NIHOUL, 1928 - s/o Rev. Noel Victor & Mary Friarson Nihoul
      1. Cynthia Ann (8) Nihoul, 1952
      2. Douglas Eden (8) Nihoul, 1954
      3. Donald Victor (8) Nihoul, 1955 -
   2. Merrill (7) Weber, 1928 - 1929
   3. Donald F. (7) Weber, 1930
      m. Elsie KOTSCHDOFF
   4. Phil H. (7) Weber, 1931
3. Infant son b. 12 Feb. 1896 Shane Cemetery
4. Hannah Walker (6) Frazier, 1900 - 1932
   m. Albert V. JOHNSON, 1901 - 1948
   1. Virginia (7) Johnson, 1926
      m. Don YEAGER, 1925 - s/o Allen and Pearl Blazer Yeager
      1. Ronald Allen (8) Yeager, 1949 -
      2. Dwayne Donald (8) Yeager, 1952 -
      3. Jo Ann (8) Yeager, 1955 -
   2. Eugene A. (7) Johnson, 1929 -
      m. Patsy A. WOOLSLAYER d/o Edgar D. and Ruth Woolslayer
      1. Barbara Anne (8) Johnson, 1953 -
      2. Robert Eugene (8) Johnson, 1955 -
      3. William Albert (8) Johnson, 1957
      4. Brian James (8) Johnson, 1958 -
   3. Marylin Lois (7) Johnson, 1932 -
      m. _____ DEWS

5. Charles W. (6) Frazier, 1903 - 1961
   m. Alice REICHENBAUGH no children

Myron Creal 77

Stanley Morrison

EAST SPRINGFIELD—Stanley S. Morrison, 76, a retired farmer, died at 5:45 p.m. Monday in Ohio Valley Hospital in Steubenville, where he had been a patient one week. A life resident of the East Springfield vicinity, Mr. Morrison had lived on the farm where he was born until he retired and moved to East Springfield seven years ago. He is the son of the late Isaac and Maria Miser Morrison. He was married to the former Martha Smythe who preceded him in death.

Surviving are his widow, Mrs. Clara Creal Morrison; a son, Myron of Johnstown, Pa., and two sisters, Mrs. Mary J. Cox of Hersey, Neb., and Mrs. Ida M. Wolfe of Pittsburgh, Pa.

Friends may call at the Sweeny Funeral Home in Amsterdam. Funeral services will be held at 2 p. m. Thursday in East Springfield Methodist Church, where Mrs. Morrison was a member. Rev. Lester Flauhaus will officiate. Burial will be in the church cemetery.

Hannah S. 4, Eliza 3, Isaac 2, James 1

6. Mary (6) Frazier, 1911 — Canton, Ohio
m/1 James W. LANE, d. 1944
m/2 Herman PHILLIMORE, 1913 - — s/o Robert C. & Eleanora Phillimore
1. Susan (7) Lane, 1940 -
2. James W. (7) Lane, 1941 -
3. Nancy (7) Phillimore, 1947

2. MAJOR WILLIAM A. (4) WALKER, 1832 - 1864

m/1 Caroline A. LOTTEN d. 1856
m/2 Lucy J. JOHNSTON
Enlisted in 17th Iowa, was killed in battle.

1. Edwin "Eddie" (5) Walker

3. JAMES H. (4) MORRISON, 1835 - 1841

4. HARRIET (4) MORRISON, 1837 - 1841

5. ISAAC HARVEY (4) MORRISON, 1839 - 1898

m. MARIA JANE "Jennie" MISER, 1852 - 25 Nov. 1932

East Springfield M. E. Cemetery
d/o George and Maria Seas Miser

4 children:

1. Maria Gabrielle (5) Morrison, 1874 - 26 May 1954 — Hershey, Nebraska
m. Wynn Alexander COX, 1874 - 1945
1. Morris Alexander (6) Cox, 1904 -
m. Lenora Bernadine ENGLAND, 1905 - — d/o Frank R. & Eva Edmiston England
1. Franklin M. (7) Cox, 1945 -
2. Mordecai Moore "Mord" (6) Cox, 1906
m. Gladys Maxine WILSON — d/o Clarence William & Hazel Nadine Cross Wilson
3. James Russel (6) Cox, 1908
m. Lulu Jean HOFFMAN
4. Benjamin Byers (6) Cox, 1910 - 1966/7
m. Dorothy Favinger GARTNER
5. Charlotte (6) Cox, 1915 -
m. Samuel Thomas JONES, 1908 - 1967? — s/o James Worthy Jones
1. Joyce Elzine (7) Jones, 1939 -
m. 1958, richard Lee FREDRICEY
2. Thomas Wayne (7) Jones, 1941

2. Stanley Shane (5) Morrison, 1875 - 3 Dec. 1951 — East Springfield, Ohio
m. Martha "Mattie" SMYTHE, 27 Aug. 1875 - 29 June 1913
d/o W. Kirk & Anna Eliza Crabs Smythe
m/2 Clara Creal on 22 Sept. 1937

1. Myron Smythe (6) Morrison, 1909 Johnstown, Pa.
m. Elizabeth Rachel DANKMEYER, 1910 - d/o Frederick C. & Nancy Hazlett Dankmeyer
Married 19 July 1949, Johnstown, Pa.

3. Laura Gertrude (5) Morrison, 1878 - 1934 East Springfield, Ohio
m/1 Arthur FRITZ
m/2 Thomas H. INGRAM, 1876 - 1953
1. Stanley Morrison (6) Fritz, 1905 -
m/1 Ida Mae SULTZ
m/2 Jean MANACK She m/2 Clyde Helmick.
1. Beatrice Irene (7) Fritz, 1926 - 1944?
2. Ruth Virginia (7) Fritz, 1928 -
3. Duane Beverly (7) Fritz, 1930 -
4. Myron Arthur (7) Fritz, 1941 -

4. Ida Lorena (5) Morrison, 1881 - 1958 Pittsburgh, Pa.
m/1 Robert Montgomery CAMPBELL
m/2 Daniel Mayer BUCK, 1878 - 1924
m/3 David H. WOLFE
1. Frederick Morrison (6) Campbell, 1910 - Pittsburgh, Pa.
m. Agnes CHANCELIER
1. Judith (7) Campbell, 1938 -
2. Bryan (7) Campbell, 1940 -
3. Douglas (7) Campbell, 1951 -

6. HAMILTON (4) MORRISON, 1841 - April 1850 Scarlet fever

7. CATHERINE (4) MORRISON, 1844 - 1933

m. Will iam STANLEY COX, 1841 - 1903
s/o James Cox, 1806 - 1875, possibly s/o or g.s/o William Cock 1776 and Elizabeth Moore, d/o John & Bathsheba Moore. James Cox resided in Hershey, Nebraska.
5 children:

1. Anna Zelona (5) Cox, 1867 - 1951
m. Charles John BECKER, 1863 - 1947, s/o Carl & Elizabeth Dankert Becker
1. Fred Floyd (6) Becker, 1891 - 1967
m. Idabel "Belle" WARE, 1890 - d/o John Fremont ' Ida V. Metcalfe Ware
1. Helen May (7) Becker, 1913 - 1928
2. Marjorie Ann (7) Becker, 1916 -
m. Thomas Joseph SYLVESTER, 1927 -
1. James Thomas (8) Sylvester, - 1958
3. Mary Elizabeth (7) Becker, 1922
m. Eugene N. INGRAM, 1920 - s/o Charles Commodore & Della Mae Belfor Ingram
1. Jacquelyn Jean (8) Ingram, 1944 -
2. Charles Keith (8) Ingram, 1946 -
4. Bonnie Maude (7) Becker, 1925 -
m. Richard Charles STEFANI, 1915 - s/o Fred & Helen Mary Prindlek Stefani
1. Mary Ann (8) Stefani, 1948
2. Kathleen Louise (8) Stefani, 1950 -
2. Charles Stanley (6) Becker, 1893 - 1956
m. Bessie CALLOWAY no children
3. George Daniel (6) Becker, 1895 - 1935
m. Hazel DICKERSON no children

Catherine 4, Eliza 3, Isaac 2, James 1

4. Bertha Mabel (6) Becker, 1896 -
m. James Albert CALLAWAY, 1887 - s/o W. M. & M. Skeltonk Calloway
1. Elden McClellan (7) Callaway, 1914
m. Ethel Irene KENDALL, 1919 - d/o John Franklin and Ethel Ivy Sherman Kendell
2. Cora Geneva (7) Callaway, 1915
m. Willis O. HARBIN, 1911 - s/o Geo. Washington & Effie Elvira Olinger Harbin
1. Dannie Jean (8) Harbin, 1935
m. 1955, Maurice Dale WOLFGANG
2. Janice Elaine (8) Harbin, 1936
m. Eck Franklin RITCHIE, 1929 - s/o David Franklin and Mary Elizabeth Ritchie
1. Susan Elaine (9) Ritchie, 1952 -
2. Kenneth Lee (9) Ritchie, 1954 -
3. Dana Mark (9) Ritchie, 1955 -
3. Gerald Eldon (8) Harbin, 1938 -
m. 1959, Ruth Grace FRUGALI
4. Charles Willis (8) Harbin, 1949 -

3. Gayle Gaynelle (7) Callaway, 1919 -
m. Daryl Ralph MAURER, 1922 - s/o Louis & Elva Pollard Maurer
1. Daryl James (8) Maurer, 1948 -
2. Louis Gene (8) Maurer, 1951 -
4. Charles Calvin (7) Calloway, 1923 -
m. Betty Arlene GRAVES, 1924 - d/o Leo. P. & Margaret Schuman Graves
1. David Scott (8) Callaway, 1957 -
2. Craig John (8) Callaway, 1959 -

5. Otto Ernest (6) Becker, 1897 -
m. Mamie Eugenia "Jean" MAXWELL
6. Jessie Marie (6) Becker, 1900 - 1946
m. Cecil Bennett CRIDER s/o Bennett & Elizabeth Jacob Crider
1. Jean Bennett (7) Crider, 1918 -
m. Virginia M. LONGSINE, 1922 - d/o Virgil C. and Viola M. Amock Longsine
1. Jeanette Marie (8) Crider, 1952
2. Eugene Bennett (8) Crider, 1952 -
2. Beverly Claire (7) Crider, 1928 -
m. John Leonard NELSON, 1924 - s/o Albert Joseph & Emma Ihlenfeld Nelson
1. John Steven (8) Nelson, 1951 -
2. Lee Alan (8) Nelson, 1954 -
3. Robert Neil (7) Crider, 1930 -
m. Ramona JONKARD d/o Lawrence P. & Eunice Hasner Fisker Jonkard
1. Robert Neil (8) Crider, Jr., 1951 -
4. Thomas Lee (7) Crider, 1935 -
m. Asta NYGAARD, 1936 - d/o Halfdan & Asta Modahl Nygaard
1. Bennett Lee (8) Crider, 1959 -
7. Norman Ralph (6) Becker, 1905
m. Mary Gheadora WALDVOGEL d/o Lawrence E. & Ida Mae Middleton Waldvogel
1. Suzanne (7) Becker, 1943 -
2. Rosemary (7) Becker, 1947 -

2. Martha Theodora "Mattie" (5) Cox, 1870 - 1955
m. Allen JARED, 1863 - 1928 , s/o Israel & Mary Jane Kelsey Jared
1. Harold William (6) Jared, 1891 - 1955
m. Alma HAMMOND

Catherine 4, Eliza 3, Isaac 2, James 1

2. Ernest Israel (6) Jared, 1893
3. Dorothy Mary (6) Jared, 1897 -
    m. Herman J. KALLHOFF, 1896 - 1964, s/o Herman O. Kallhoff
    1. Margaret Ada (7) Kallhoff, 1930
        m. Robert M. UDESEN
    2. Barbara Elaine (7) Kallhoff, 1933 -
        m. Buster Roy KILLIAN, 1930 - 1957, s/o Brant David & May Ashby Killian
        1. Kendrick Lee (8) Killian, 1954 -
        2. Jay Leslie (8) Killian, 1957 -
    3. Virginia Leanore (7) Kallhoff, b & d 1939
4. Alice Catherine (6) Jared, 1899 -
    m. Leonard W. MONTGOMERY
    1. Mildred Levina (7) Montgomery, 1922 -
        m. Walter BROWN
        1. Lorraine (8) Brown
        2. Catherine (8) Brown
        3. Walter (8) Brown
    2. Gertrude Dorothy (7) Montgomery, 1924 -
        m. George SANCHEZ
        1. Margaret (8) Sanchez
            m. Mr. Nelson
        2. Geraldine (8) Sanchez
    3. Wilma Alice (7) Montgomery, 1926 -
        m. Owen Honkley TRACY, 1923 - s/o Earl Thomas & Irene Tracy
        1. Linda Irene (8) Tracy, 1947 -
        2. Karen Ann (8) Tracy , 1950 -
        3. Nancy Colleen (8) Tracy, 1950 -
        4. Earl Thomas (8) Tracy, 1953 -
    4. Lila (7) Montgomery, 1928
    5. Opal Loretta (7) Montgomery, 1930 -
        m. Glen Edward WOLFE, 1927 - s/o Carlie & Ina A. Meador Wolfe
        1. Douglas Carl (8) Wolfe, 1950 -
        2. Dale Edward (8) Wolfe, 1953 -
    6. Alma Ada (7) Montgomery, 1934 -
        m/1 Glen Leon NIELSON, 1924 - s/o Leon & Mildred Nagy Nielson
        m/2 Richard CONSHAFTER, 1931 - s/o Lawrence August & Verda Peterson Conshafter
        1. Kent Leon (8) Nielson, 1953 -
        2. Richard Dee (8) Conshafter, 1955 -
        3. Laura Jean (8) Conshafter, 1958 -
    7. Wyoma (7) Montgomery, 1937 -
        m. 1954/5, Dick BONES
        1. _____ Bones
    8. Eleanor (7) Montgomery, 1940 -
        m. John Stanley GREEN, 1939 - s/o John Alma & Elaine Oburn Green
        1. Stanley Cumer (8) Green 1957 -
        2. Patricia (8) Green, 1959 -
5. Ada Helen (6) Jared, 1906 -
    m. John Ferdinand KALLHOFF s/o Herman G. & Antonia I. Shultz Kallhoff
6. Homer Allen (6) Jared, 1910 -
    m. Opal GIBBONS, 1915 - d/o Albert & Carrie Johnson Gibbons
    1. Allen Don (7) Jared, 1936 -
    2. Gerald Alvin (7) Jared, 1938 -
    3. Daniel Roy (7) Jared, 1946 -
    4. Linda Sue (7) Jared, 1950 -

Catherine 4, Eliza 3, Isaac 2, James 1

3. Wynn Alexander (5) Cox, 1874 - 1945

4. Frank James (5) Cox, 1878 - 1944
   m.
   1. Hazel (6) Cox

5. Jennie Lulu (5) Cox, 1882 - 1959

8. GEORGE REX (4) MORRISON, 1846 - 1873 ?

m/1 MARY McWILLIAMS

m/2 IDA MAY WHITE

1. Hershel (5) Morrison Chicago, Illinois

9. MARY JOSEPHINE (4) MORRISON, 1848 - 1873

m. ORVAL ALLEN d. 1921

6 children

1. Hattie (5) Allen
   m. James BUTLER

2. Frank (5) Allen d bef 1959

3. Ada (5) Allen, 1872 -
   m. Harvey V. SNELL, 1874 - 1959, s/o Grandville Woller & Amanda Osborne Snell
   1. Philip J. (6) Snell, 1898 -
      m. Marguerite Mabel LITTIG d/o Archie & Mamie Redfern Littig
      1. Glen Philip (7) Snell, 1931 -
         m. Edna Mae ROGERS d/o Otto Juett & Fae Leonora Sloan Rogers
         1. Melanie Renee (8) Snell, 1959 -
      2. Richard Harvey (7) Snell, 1934 -
         m. Thelma Grace SACK d/o Roy & Hazel Grace Cole Sack
         1. Michael Wayne (8) Snell, 1956 -
         2. Lauron Paul (8) Snell, 1957 -
   2. Edith O. (6) Snell, 1900 -
      m. Arthur A. SMITH s/o M. J. & Roxana Jacobs Smith
      1. William Sanford (7) Smith, 1926
         m. Dela SIMMS
      2. Francis J. (7) Smith, 1929 -
         m/1 Jess AUSTIN s/o Pearl B. Austin
         m/2 R. W. BUSICK
         1. John Lee (8) Austin, 1949 -
         2. Jimmy Dale (8) Austin, 1950 -
         3. Janice Ailene (8) Busick
      3. Martha Lee (7) Smith, 1932 -
         m. Howard E. BUNKER, 1927 - s/o Raymond & Regina Bunker
         1. Aubrey Dennis (8) Bunker, 1953 -
         2. Howard Gene (8) Bunker, 1954 -
         3. Cary James (8) Bunker, 1958 -
      4. Jimmy Dean (7) Smith, 1934 -
         m. Virginia POYNOR

Mary Josephine 4, Eliza 3, Isaac 2, James 1

5. Alva Dale (7) Smith, 1937 - 1940

4. May (5) Allen

5. Orvill (5) Allen d bef 1959

6. Jess (5) Allen

10. MARTHA HELEN (4) MORRISON 1851 - 1929

m. SILAS BLAZER

1. Daisy Helen (5) Blazer, 1876 -1956
   m. Frank Gerald DOTTS, 1874 - s/o Jeremiah & Juniah Hardesty Dotts
   1. Ina May (6) Dotts, 1897 - 1972
      m. Paul Roswell ABEL, 1893 -1973 John & Mary Grimm Abel
      1. Frank Rosswell (7) Abel, 1917 - Carrollton, Ohio
         m. Ethel Grace MUMPER, 1905 - d/o Frank & Minnie Culp Mumper
         1. Linda Irene (8) Abel, 1944
      2. Myron Morrison (7) Abel, 1923 -
         m. Donna Rita CALAS(adopted by Rice) d/o Geo. N. & Marguerite Hurlbert Calas
         1. Cynthia Louise (8) Abel, 1951 -
         2. Paul Myron (8) Abel, 1954 -
         3. Donna Jean (8) Abel, 1958
      3. John Paul Abel, 1925 -
         m. Lila MAPLE
      4. Keith Alden (7) Abel, Jan. 1931 -
         m. Shirley Jean Leyda d/o Walter & Iva Gallatin Leyda
         1. Douglas Keith (8) Abel, 1956 -
         2. Donelle Rae (8) Abel, 1957 -
         3. Denise Marie (8) Abel, 1958 -
2. Erma Elizabeth (6) Dotts, 1913 - d bef 1973 Rockfield, Illinois
   m. Dr. Francis Eugene SAUER, 1912 - s/o Frank & Anna Crassen Sauer
   1. Sandra Louanne (7) Sauer, 1940 -
   2. Linda Joanne (7) Sauer, 1943 -
   3. David Crassen (7) Sauer, 1946 -
   4. Susan Kathrun (7) Sauer, 1950

3. MARY C. "POLLY" (3) SHANE

31 Oct. 1810 - 28 Jan. 1897

m. ABRAHAM CRABS

8 Aug. 1806 - 22 Feb. 1891

s/o Henry & Anna George Crabs

Mary and Abraham were both buried in the Bacon Ridge Cemetery, Mary aged 85 yrs. 6 mo. 13 days and Abraham 86 yrs. 3 mo. 4 days.

10 children:

1. Isaac (4) Crabb	m. Mary Miser (1836 - 1927)
2.. Annie (4) Crabb (1832 -1862)	m. Col. John Scott
3. Hannah (4) Crabb (1834 - 1836)	
4. Martha (4) Crabb (1836 - 1863)	
5. Sarah Ann (4) Crabb (1837 - 1930)	m. Bateman Beresford (1835 - 1919)
6. Hannah Mariah (4) Crabb (1839 -)	m. Isaac LaRue
7. Mary (4) Crabb (1842 -)	m/1 John Beery m/2 Frank D. (4) Shane
8. Eliza "Lyde" (4) Crabb (1845 - 1925)	m. Dennie Jackman
9. William Henry (4) Crabb (1848 - 1927)	m. Mary Ann Wallace (1853 -1886)
10. James Harvey (4) Crabb (1851 -1929)	m. Sarah Elizabeth Ellis (1859 -1954)

Isaac 4, Mary 3, Isaac 2, James 1

1. ISAAC (4) CRABB

m. MARY MISER 1836 - 1927

6 children:

1. Maggie B. (5) Crabb New London, Iowa
   m. Samuel BYERS, 1880 -
   1. Albion Harrington (6) Byers, 1888 - 19 Jan. 1961
      m. Cora Bell SCOTT d/o Dudley A. & Lida Sheets Scott
      1. Bernard J. (7) Byers, 1913 -
         m. Edith Louise ASHCRAFT d/o Lee R. & Anna Wilson Ashcraft
         1. Robert Scott (8) Byers, 1946 -
         2. Susan Lee (8) Byers, 1948 -
2. Franklin (5) Crabb, d as infant

3. George (5) Crabb
   m/1 Alice HERRINGTON
   m/2 Susie LYMAND
   1. Benjamin (6) Crabb, d. 1888 Madison, Iowa
      Adopted by his aunt Maggie & husband Samuel Byers. Had 1 son.

4. Dr. Albert A. Crabb Trear, Iowa
   m. Jessie SEGNER No children

5. Benjamin (5) Crabb New London, Iowa

6. Lillian Larue (5) Crabb, 1874 - 1955 Washington, Iowa
   m. Julius Edward KUNATH, Jr., 1867 - 1926, s/o Julius Edward & Anna Reinhardt Kunath
   1. Ralph Edward (6) Kunath, 1897 - 1905
   2. Eda "Evaleene" (6) Kunath, 1900 -
      m/1 Ralph R. Lemley, d. 1921
      m/2 Henry BEHR, d. 1941
      m/3 Milton F. KRUGER, 1893 - 1947, s/o Charles & Emma Kruger
      1. Ralph Reanolds (7) Lemley, 1921
         m. Margaret BALTZER, 1921 - d/o Harold E. & Mabel Sanderson Baltzer
   3. Dr. Carl Albert (6) Kunath, 1906 -
      m.. Rachel Dorothy McDANIEL d/o Dr. and Mrs. E. B. McDaniel
      1. Carl Edwin (7) Kunath, 1940 -

2. ANNIE (4) CRABB, 1832 - 1862

m. COL. JOHN SCOTT

Civil War and Mexican War Veteran; Nevada, Iowa, Auctioneer, stock raiser, Senator from Story Co., Iowa, and Lieut. Governor of Iowa. Two children.

1. Rankin (5) Scott, 1859 - 1869

2. Carrie (5) Scott, 1858 - 1878

Sarah Ann 4, Mary 3, Isaac 2, James 1

3. HANNAH (4) CRABB

1834 - 1836

4. MARTHA (4) CRABB

1836 - 1863

5. SARAH ANN (4) CRABB

1 Nov. 1837 - 17 Dec. 1930

m. BATEMAN "BATE" BERESFORD, 1835 -1919

s/o John (18 Oct. 1802 - 27 April 1895) and Matilda Culp Beresford (24 Feb.1809 - 26 Jan. 1899), Benton Co., Iowa. Both buried in Evergreen Cemetery, Victor, Iowa. Ten children.

1. Howard Leon (5) Beresford, 22 Apr. 1856 - 1951 Went to Iowa 1863
   m. Leah Margaret WILLIAMS, 1860 - d/o Frank R. & Elizabeth Van Nice Williams
   1. Cecile Aline (6) Beresford, 27 Sept. 1881 - Vinton, Iowa
      m. Arthur John AULD, 1879 -1956, s/o George W. & Jo Ann Marine Auld
      1. George Emory (7) Auld, 1902 - 1925
      2. Leland Beresford (7) Auld, 1905 -
         m. Genevieve D'AUTREMONT, 1907 -
            d/o Louis Edward & Blanche Louise Rommann D'Autremont
         1. Richard Lee (8) Auld, 1940 -
         2. Katherine Louise (8) Auld, 1943 -
         3. Margaret Ann (8) Auld, 1953 -
      3. Byron Marine (7) Auld, 1907 -
         m. Fae WENNER d/o Carl & Carrie Mossman Wenner
         1. Carol Lorraine (8) Auld, 1934 -
      4. Howard Stephen (7) Auld, 1911 -
         m. Esther Ann BUCHANAN
      5. James Arthur (7) Auld, 1921 -
         m. Mabel McMURRY
         1. Dennis Murry (8) Auld, 1946 -
         2. Shirley Jean (8) Auld, 1948 -
         3. John Alfred (8) Auld, 1950 -
2. Ethel Margaret (6) Beresford, 1883/4 - Mason City, Iowa
   m. Dr. J. T. PORTER
   1. Rex (7) Porter
   2. Phillip (7) Porter
      m.
      1. Cheryl (8) Porter
      2. Linda (8) Porter
3. Rex (6) Beresford, 18 Dec. 1885 - Vinton and Ames, Iowa
   m. 26 Sept. 1912, Mary BLODGETT, 1887 -
      Extension Prof. Animal Husbandry, Iowa State College

1. Robert (7) Beresford, 17 June 1914 - Ames, Iowa
   m. Ruth MINTON, 1919 - d/o Joseph Marion and Stella Ruth Fete Minton
   1. Robin (8) Beresford, 1949
   2. Rex Minton (8) Beresford, 1951 -
   3. Richard Paul (8) Beresford, 1953
2. Donald Rex (7) Beresford, 23 Aug. 1918 -
   m. Virginia Ann WILDHABER, 1919 -
   d/o Louis A. & Catherine Holterhaus Wildhaber
   1. Donald Joseph (8) Beresford, 1944
   2. Mary Katherine (8) Beresford, 1946 -
   3. William Howard (8) Beresford, 1952 -
   4. Rebecca Ann (8) Beresford, 1958 -
3. Bruce Comstock (7) Beresford, 5 Oct. 1919 -
   m. Barbara GALE, 1919 -
   1. Mary Jane (8) Beresford, 1947 -
   2. Nancy Ellen (8) Beresford, 1948 -
   3. Robert Bruce (8) Beresford, 1950 -
   4. Susan Gale (8) Beresford, 1952 -
   5. Lawrence Alan (8) Beresford, 1956 -
   6. Douglas Charles (8) Beresford, 1958 -
4. Mary Ruth (7) Beresford, 1921 - Ames, Iowa
   m. Roger P. HALL, 1914 - s/o Samuel and Maud Plummer Hall
   1. Geoffrey Roger (8) Hall, 1953 -
   2. Christopher Robin (8) Hall, 1956 -
5. Kenneth Charles (7) Beresford, 1923 - Ames, Iowa
   m. Jean PORTH d/o Harry & Jazel Britton Porth
   1. Jay Charles (8) Beresford, 1954 -

4. Frank Leon (6) Beresford, 1890/3 -
   m/1 1927, Nellie Rose PATTERSON d/o Geo. N. & Elizabeth Mackay Patterson
   m/2 Wilda RICHARDSON
   1. Frank Leon (7) Beresford, Jr., 1916 -
      m. Mary WILSON, 1922 - d/o Alfred E. & Doris T. Gartrell Wilson
   2. Helen Lorene (7) Beresford, 1925 -
      m. Charles E. EMERY, s/o James & Rosetta Worthington Emery

5. Emory Hobart (6) Beresford, 6 Dec. 1896/7 -
   m. Lorene KLING

6. Helen Elizabeth (6) Beresford, 5 Jan. 1900 -

7. Howard Clinton (6) Beresford, 2 Sept. 1902 -
   m. Vivian BRAND, 1904 - d/o Edward & Mary E. Hill Brand
   1. John Clinton (7) Beresford, 1930 -
      m. Nancy E. HARRIS, 1929 - d/o Charles A. & Elizabeth Rothman Harris
      1. Alison (8) Beresford, 1955 -
      2. J. Roderick (8) Beresford, 1957 -
   2. Brand (7) Beresford, 1933 -

2. Alexander Morrison (5) Beresford, 5 Jan. 1858 - 16 Nov. 1930
   m. Charlotte Frances TREAT, 1866 - 1949, d/o Lester Corral Treat
   1. Robert T. Morrison (6) Beresford, 1888 - 1958

2. Elizabeth Frances (6) Beresford, 1890 -
m. W. S. LOVELACE, 1889 - s/o William G. & Annie Lake Sharp Lovelace
1. Walter Beresford (7) Lovelace, 1918 -
m. Betty PAVER
2. Alice Kathryn (7) Lovelace, 1921 -
m. Peter E. HEUMANN
3. Lester Treat (6) Beresford, 1891 -
m. Luella JACKSON
m/2 Jessie Doris HYDE, 1913 - d/o Samuel & Jessie Vale Harris Hyde
1. Mary Treat (7) Beresford, 1927 -
m. John D. OWENS
2. Lesley Doris (7) Beresford, 1933 -
4. Paul Converse (6) Beresford, 1894 - 1945
m. Kathryn BROWN
5. Howard Chester (6) Beresford, 1896 -
m. Mollie Lee BOWLES, 1906 - d/o J. W. & Mollie Adair Bowles
1. Howard Richard (7) Beresford, 1930 -
m. Susanne PIGOTT, 1931 - d/o George Edwin & Josephine Nelson Pigott
2. Virginia Lee (7) Beresford
m. William C. McGEEHEE
6. Kenneth Edwin (6) Beresford, 1898 -
m. Anne Johnson McKNIGHT, 1900 -
1. Elizabeth Treat (7) Beresford, 1930 -
2. Suzanne Porter (7) Beresford, 1934 -
m. 1957, Frederick A. FULLINGTON
1. Cynthia Beth (8) Fullington, 1958 -
2. Dana Lynn (8) Fullington, 1961 -
7. Theodore Alexander "Ted" (6) Beresford, 1905 -
8. Stuart Richard (6) Beresford, 1907 -
m. Naomi COBB
m/2 Edna NORCROSS

3. Emory Scott (5) Beresford, 1860 - 1881

4. Abraham "Abram" Crabb (5) Beresford, 1862 - 1949 Farmer

5. John Shane (5) Beresford, 1864/5 - 1900
m. Ermina Jane SHAW, 1869 - d/o John & Annis Birch Shaw
1. John Laurence (6) Beresford, 1889 - c. abt 1975 ae 90, Davenport, Iowa
m. Ethel HARPER, 1884 -
m. Vena COOK
1. John Laurence (7) Beresford, Jr., 1915 -
2. Velma Jean (7) Beresford, 1916 -
m. Albert BALL, 1912 - s/o Wilbur D. & Nellie Tindal Ball
1. John Elbert (8) Ball, 1935 -
m. 1957, Jean Rursch STOCKTON
2. Fred Douglas (8) Ball, 1938 -
3. Kathryn Kay (8) Ball, 1946
3. Bertha Jeanette (7) Beresford, 1918 -
m. Lyle Edward FRERICHS, 1911 -
s/o John Edward & Estelle Dale Rutt Frerichs
1. Constance Eilene (8) Frerichs, 1941 -
2. Barry Edward (8) Frerichs, 1944

4. Lyle Harper (7) Beresford, 1920 -
m. Maurine May HAMBLETON, 1920 -
d/o James Lee & Bertha Youngquist Hambleton
1. Carol Ann (8) Beresford, 1945 -
2. Danielle Bertha (8) Beresford, 1947 -
3. Jeanne Kay (8) Beresford, 1950 -

2. Carlos Glen (6) Beresford, 1892 - 1955
m. Mildred TREXEL, 1894 -
d/o Elias Daniel & Carrie Jane Mather Trexel
1. Bessie (7) Beresford, 1916 -
m. Francis Anthony KUENY s/o Edward Henry & Elizabeth Peiper Kueny
1. Jon Michael (8) Kueny, 1939 -
m. 1958, Judith Ann WOODFORD
2. Richard Dean (8) Kueny, 1940
m. 1960, Beverly June BOWER
3. Carolyn Ann (8) Kueny, 1943 -
4. Thomas Beresford (8) Kueny, 1946 -
5. Rosemary Francine (8) Kueny, 1952 -
6. Paul Edward (8) Kueny, 1954 -
7. Christopher Shane (8) Kueny, 1959 -
2. Glen Shane (7) Beresford, 1918 -
m. Janelle DUNSTON, 1922 -
d/o Roy Milton & Harriett Maza Wyckoff Dunston
1. Bruce D. (8) Beresford, 1947 -
3. Marjorie Ann (7) Beresford, 1924 -
m. Gordon Lynn KUNZ, 1923 - s/o Arnold S. & Etta Gordon Kunz
1. Ted Gordon (8) Kunz

3. Verne (6) Beresford, 1898 - 11 May 1979 ae 82 yrs., Cancer of the liver

4. Harold Shane (6) Beresford, 21 Jan. 1900 6 ft., 210 lbs., Presbyterian
m. Lillian V. BRIGHT, 1900 - Dec. 1979
d/o George Edward & Virginia Porterfield Bright
Lillian was a native of Virginia. They met in Washington, D.C. when Harold was in the army, later resided in Vinton, Iowa.
1. Bette Bright (7) Beresford, 1920 -
m. Wayne MAYHEW
1. Mary Jane (8) Mayhew
2. Virginia Jayne (7) Beresford, 1922 -
m. Lloyd Leon BYAM, 1918 - s/o Leon & Ruth Avery Byam
1. Brook Beresford (8) Byam, 1951 -

5. Beryl (6) Beresford, 1895 -
m. Sherman Merle ELLYSON, 1896 - 1944, s/o Willis H. & Florence E. Ellyson
1. Audrey Irene (7) Ellyson, 1915 -
m. Kenneth Stewart TERRILL
2. Florence Evelyn (7) Ellyson, 1917 -
m. Floyd WILLE
3. Sherman Merle (7) Ellyson, Jr., 1923
m. Doris HERMANSON, 1924 - d/o James & Inga Vick Hermanson
1. James Hermanson (8) Ellyson, 1950 -
2. Jerry John (8) Ellyson, 1952 -

4. Chester Beresford (7) Ellyson, 1924
   m. Faye GADDY, 1925 -
   1. Sandra Joyce (8) Ellyson, 1947 -
   2. Dean Sherman (8) Ellyson, 1950 -
   3. Cheryl Faye (8) Ellyson, 1952 -
   4. Martha Jean (8) Ellyson, 1955 -
   5. Joni Linn (8) Ellyson, 1957 -
5. Roger Ward (7) Ellyson, 1926 -
   m. Avis Soderburg
6. Amaryllis Yvonne (7) Ellyson, 1929 -
   m/1 Roger Caldwell CLARK s/o John James & Myrtle McDonald Clark
   m/2 Louis Lavonne STEIN, 1925 -
   s/o Ludwig Johann & Nettie Schmelling Stein
   1. Philip Ellyson (8) Clark, 1947 -
   2. Roger Bryan (8) Clark
   3. Elizabeth Jane (8) Stein, 1955 -
   4. Joseph Shane (8) Stein, 1956 -
   Stephen Jonathan Stein, 1948
   Diana Lynn Stein, 1950
7. Keith Jerome (7) Ellyson, 1931
   m. Margaret JOHNSON, 1933 -
   d/o Joseph Easter & Carrie Joyce James Johnson

6. Mary Etta (5) Beresford, 1867 -1959
   m. Edward George MOON, 1865 - 1950 , s/o Allie B. & Rebecca Morrison Moon
   1. Zella Blanch (6) Moon
   m. Forest SECOR s/o Willard & Galdys Lillie Secor

6. HANNAH MARIAH (4) CRABB

1839 -

m. ISAAC LARUE No children

7. MARY (4) CRABB

1842 -

m/1 JOHN BEERY s/o Hans Beery
m/2 FRANK (4) SHANE s/o Benjamin Franklin 3, John 2

1. Lauchee (5) Shane, 1882 - 1967
   m. Carr/Parr

8. Eliza "Lyde" (4) Crabb

1845 - June 1925

m. DEVINE JACKMAN No children

Wm. Henry 4, Mary 3, Isaac 2, James 1

WILLIAM HENRY (4) CRABB

1 Jan. 1848 - May 1927

m/1 10 Feb. 1875 MARY ANN WALLACE, 1855 - 18 July 1886

d/o George Washington and Katherine Wallace
1 Jan. 1813-25 Nov. 1893 29 Apr. 1829- 10 Feb. 1894
East Springfield Cemetery

m/2 OLIVIA WALTERS

East Springfield, Ohio Alliance, Ohio

1. Carrie Edith (5) Crabb, 1876 - 1945
   m/1 William Henry CLITES, - 1945
   m/2 William VODERMAN, - 1947
   1. Anna Marie (6) Clites, 1896 - 1968
      m. Tony DAMANIC, 1886 - s/o Giovani & Santino Damanic
      1. George Kenneth (7) Damanic, 1913 -
         m. Lena GAMBACCINI, 1914 - d/o Joe & Frances Ricci Gambaccini
         1. George Kenneth (8) Damanic Jr., 1935 -
            m. Ida Mae Brawley, 1936 -
               d/o John Harrison & Ethel Mae Walker Brawley
            1. Beth Ann (9) Damanic, 1957 -
            2. Kathleen Jo (9) Damanic, 1959 -
         2. Nancy Ann (8) Damanic, 1947 -
      2. Leo (7) Damanic, 1915 -
         m. Nellie May RHEIN d/o William & Nellie Hites Rhein
         1. Frances Lee (8) Damanic, 1942 -
         2. George Kenneth (8) Damanic, 1944 -
         3. Betty Jean (8) Damanic, 1946 -
         4. Diana (8) Damanic, 1947 -
      3. Donald (7) Damanic, b & d 1927
   2. William (6) Clites
   3. Henry Elmer (6) Clites, 1903 -
      m. Alice Rebecca HORNER BAKER d/o William & Mary Elsie Cope Horner
      1. Judith Lee (7) Clites, 1936 -
         m. Ralph Eugene FRY
      2. Joyce Ann (7) Clites, 1944 -
   4. Marjorie (6) Vorderman, - Dec. 1979
      m. _____ OROS

2. Frank (5) Crabb, Dec. 1878 - 1 July 1963
   m. _____ ALLMAN

3. Rex Shane (5) Crabb, April 1881 - 3 June 1980
   m. Lou Albe HESS

4. Will (5) Crabb, 1884 -
   Disappeared on a river boat

5. Harvey Kerr (5) Crabb, 3 July 1886 East Springfield, O. - 11 Oct. 1970 Kent. O.
   m. Mary Margaret MINDEK in May 1910, Canton, Ohio
      b. Nov. 1885 Kosice, Czechoslovakia, d/o John & Katherine Yarini Mindek
      d. 1958 Kent, Ohio

1. William Abraham (6) Crabb, 1912 -
   m. Sadie Alice WALTER, 1915 - d/o Norman T. & Ida Jane Walter
   1. Dr. Norman Theodore (7) Crabb, 1933 - Kent, Ohio; Morris, Ill.
      m. Nancy Lee PETERSON d/o Theodore & Victoria Palevin
      1. Cynthia Lynn (8) Crabb, 20 April 1960 Grad. Univ. of Chicago
      2. Mary Alice (8) Crabb, 19 Feb. 1962 -
      3. Norman Theodore (8) Crabb, 12 Oct. 1964 -
   2. Stephen Harvey (7) Crabb, 1937 -
      m. 7 April 1962, Betty Lou JORGENSEN
      1. Donna Lee (8) Crabb, 30 May 1963 -
      2. Cheryl Lynn (8) Crabb, 30 May 1963 -
      3. Keith Allen (8) Crabb, 8 June 1967 -
      4. Mark Eugene (8) Crabb, 30 Mar. 1969 -
2. Leida Jackman (6) Crabb, 1 Sept. 1913 Kent, Ohio -
   m. 8 Oct. 1932 at Wellsburg, W. Va.
      William HOMER, 1914 - s/o John & Lucy Granger Homer
   m/2 July 1951 at Kent, Ohio
      Joseph ALEXIA, 1910 - s/o Steve & Amelia Hass Alexia
   1. John Harvey (7) Homer, 1933 -
      m. Margie Faye WEST, 1935 -
         d/o Thomas Palmer & Ida Mary Meshell West
      1. Richard Paul (8) Homer, 1955 -
         m. Janet Lee MACER
      2. Randy Jay (8) Homer, 1957 -
         m. Cindy JUSTUS
      3. Janet Renee (8) Homer, 1960 -
   2. Gerald (7) Homer, 1935 -
      m. Shirley Maxine MINER, 1936 -
         d/o John Leroy & Dora Viola Buck Miner
      1. Gary Michael (8) Homer, 1955 -
      2. Mary Elizabeth (8) Homer, 1956 -
   3. Robert David (7) Homer, 1947 -
      m. 3 Jan. 1968 Marcella TEWELL
      1. Matthew Shane (8) Homer, 25 July 1969 -
      2. Julia Ann (8) Homer, 14 June 1972 -

6. Will (5) Crabb, died young.

7. Otto Geary (5) Crabb, -1918 World War I

8. Lettie (5) Crabb
   m. Charles MORGAN
   1. Wilma (6) Morgan
      m. Russell SWICKARD
      1. Donna May (7) Swickard
   2. Floyd (6) Morgan

JAMES HARVEY (4) CRABB, 1851 - 1929

m. 1883 SARAH ELIZABETH ELLIS, 1859 - 1954

d/o William & Sarah Wallace Ellis

1. Lauchee Mary (5) Crabb, 1885 -
   m. John HANLIN s/o George S. & Ella Pogue Hanlin

Former 'Hub' Official Dies

Herald July 6 1982

STEUBENVILLE — W. Kenneth Hales, 75, retired vice president of the former Hub department store, was dead on arrival at the St. John Medical Center Sunday at 7:20 p.m.

He started with The Hub in 1923 as a stock boy, and was affiliated with virtually every operation in the store during the next 50 years.

Mr. Hales had served as controller of the firm before being named vice president in 1969.

A graduate of Steubenville High School, he attended Anthony Wayne Institute and served in the Navy during World War II.

Mr. Hales was a member of the LaBelle View United-sMethodist Church, BPO Elks Lodge in Steubenville, Lodge 45, F&AM of Steubenville, the Scottish Rite Valley of Steubenville, 32nd degree and SCORE.

He was born Oct. 19, 1906, in East Springfield, a son of the late William R. and Ada Crabbe Hales.

Survivors include his wife, Louise Bathie Hales; a daughter, Barbara Vance of Columbus; a son, William Hales of Pittsford, N.Y.; a brother, Donald Hales of Kirkland, Wash., and three grandchildren.

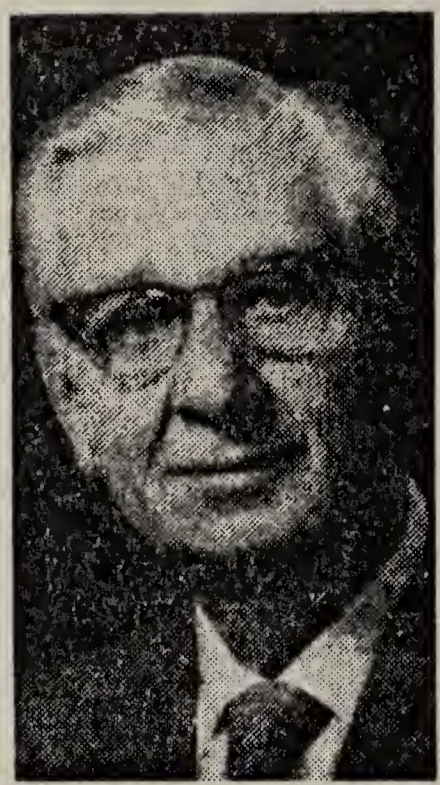

Kenneth Hales
Funeral Friday

Friends may call Thursday from 2 to 4 and 7 to 9 p.m. at the McClave-Chandler-Mills Funeral Home, downtown; services there Friday at 2 p.m.; the Rev. David Martin; Fort Steuben Burial Estates.

2. Ada B. (5) Crabb, 1886 - 1958
m. William Raymond HALES, 1885 - Dec. 1932
s/o William Randolph & Ida Waggoner Hales
1. William Kenneth (6) Hales, 1906 - 1982
m. Mary Louise BATHIE
d/o James Scott & Mary Dougherty Bathie
1. William Donald (7) Hales, 1938 -
2. Barbara Louise (7) Hales, 1941 -
2. James Donald (6) Hales, 1909 -
m. Janet Rogers FINCH, 1916 -
d/o Hayme B. & Angelia V. McCloskey Finch
1. William Bradford (7) Hales, 1955 -

3. Floye Robinson (5) Crabb, 1892 - 1980
m. John PETERSON, 1893 - s/o Joseph & Evelyn Hess Peterson
1. John C. (6) Peterson, 1921 -
m. Modean EDMONSON, d/o Joseph B. & Cleba Edmonson
1. George W. (7) Peterson, 1946 -
2. Mark S. (7) Peterson, 1950 -
3. John A. (7) Peterson, 1953 -
4. Robyn Lee (7) Peterson

5. Cinda Lee (7) Peterson

4. Wilma Ellis (5) Crabb, 1895 - 1899

GEORGE REX (3) SHANE

b. 23 July 1813

m. 5 Mar. 1835 SUSANNAH (RACHEL) MARKLE

In 1880 Susanna Shane, ae 65, was living with Mariah Markle in Island Creek Twp. She died in 1883. They had two children.

1. Abraham (4) Shane, 1830 -
m.
1. George (5) Shane
2. Holly (5) Shane

Waynesburg, Ohio

2. Gustavus Adolphus (4) Shane, 1840 - 1924
m. Katherine RINEHART d/o Valentine & Susannah Muckley Rinehart
1. Frank Hastings (5) Shane, 1872 - 1967
m. Nancy Grace HILL, 1871 - 1961
d/o Winfield Euclid & Nancy Jane Horner Hill
1. George Morrison (6) Shane, 1908 -
m. Katherine Louise BUCK
d/o Edward C. & Clara Elizabeth Weigan Buck
1. John Winfield (7) Shane, 1947 -
2. Roger William (7) Shane, 1951 -

1981

..100 YEARS AGO — Dr. G. A. Shane has returned from his trip to New Mexico and the West. He did not bring any Indian scalps home in his belt, being satisfied to bring an American scalp home on his head.

Susannah 3, Isaac 2, James 1

SUSANNAH (3) SHANE, 1815 -

m. 15 March 1835

JOSEPH (3) SHANE, Benjamin 2, James 1

See Chapter II

JAMES HARVEY (3) SHANE, 15 Sept. 1817 - 1888

m/1 ELIZABETH B. MILLS, 7 Sept. 1843
by John K. Cunningham, Pastor at Island Creek (Jeff. Co. 5 #846)

m/2 LUCINDA SCOTT, 28 Oct. 1851, (Jeff. Co. 7-36)

m/3 CHARLOTTE RHINEHART, 25 April 1854 (Jeff. Co. 7-167)

1. Cyril "Stanley" (4) Shane

2. Nancy E. (4) Shane, 1847 - 1849

3. William W. (4) Shane, d inf 1849

4. John R. (4) Shane, 1856 -
   m. Agnes S. DORRANCE, 23 Nov. 1876 (Jeff. Co. 8-516)
   1. James Stanley (5) Shane, 1878 - 1899

   2. Bessie (5) Shane, 1879 -
      m. E. CARNES
      1. Dorrance (6) Carnes

5. Eliza M. (4) Shane, 1859 -
   m. Jay NORTHROP
   1. Claire (5) Northrop
   2. Grace (5) Northrop
   3. Louise (5) Northrop
      m. Mr. REYNOLDS

Mrs. Agnes Shane 1944

Mrs. Agnes Dorrance Shane, 56, died Tuesday, December 5, at the home of her daughter, Mrs. W. H. O. Carnes, 526 S. W. Second street, Miami, Florida.

She had resided in Miami since 1918, moving there from Pittsburgh. Surviving in addition to Mrs. Carnes are two sisters, Mrs. Belle George, Mechanicsville, O., and Mrs. Samuel Carson, Bergholz; a brother, W. W. Dorrance, Bergholz; two grandchildren and a great grandchild.

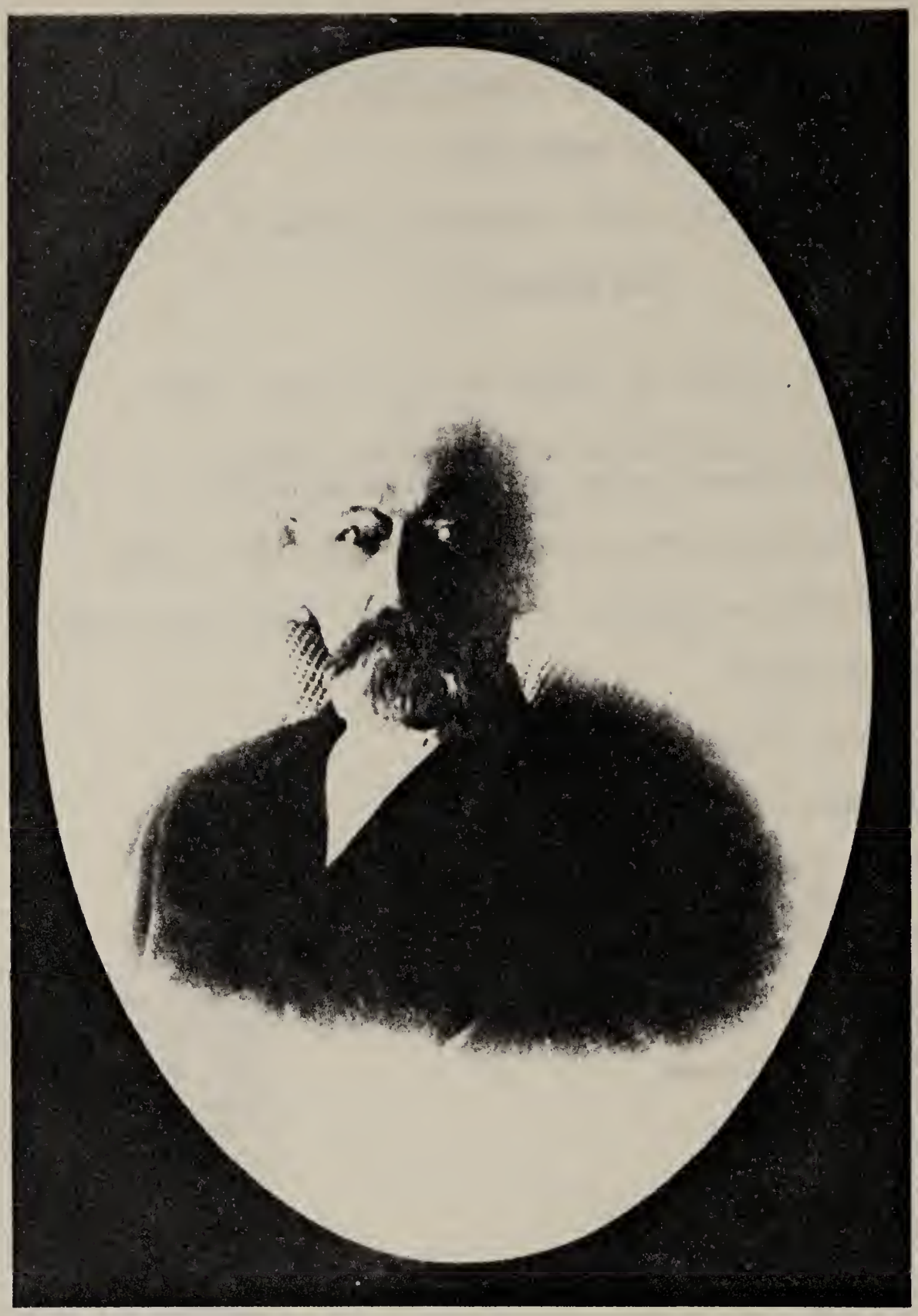

Isaac Henry Shane

Isaac Henry 3, Isaac 2, James 1

Isaac Shane, Jr. was born at Shanetown, near East Springfield, Ohio October 27, 1819. He was the son of Isaac Shane, Sr., and Hannah Rex. He was one of a family of ten children.

In 1849 Isaac married Hannah Baird of Annapolis, Ohio. They had nine children: Emmett (who became a lumber dealer in Wisconsin), Robert Baird, and Isaac Rex (both of whom moved to St. Paul, Minnesota), Henry Anson, Nannie, Hannah Luella, Mary Maud, Pera J., and "Birdie"(d. inf). Hannah died 1869. Isaac then married Alice Lucas, and there were several more children born to that union.

Isaac Shane was first a farmer, but as his strength declined he sold the farm and purchased the old McCullough Hotel property at East Springfield. Of his proprietorship, his obituary said that "He as kind-hearted, generous and sympathetic to a fault, and rich and poor were alike treated by him, and no person...was ever denied asylum or turned away hungry from his door. In consequence, many were the impositions he suffered."

In his earlier days, Isaac Shane was a Whig, and he became an ardent adherent of the Republican Party from its inception. It is said that "he never failed to vote, and for many years, at each recurring election, he strove to cast the first ballot of the day, and felt ill at ease if someone happened to precede him. Although a zealous partisan, a regular and consistent voter, he never sought or held political office save one term as Justice of the Peace, an office which came to him unsolicited."

Isaac was a life-time member of the Presbyterian Church. He was a wide reader of literature, and an active student of current events. He was a lover of poetry, and had a special interest in the works of Robert Burns.

He died 8 October 1899, just short of 80 years of age, and was buried in Bacon Ridge Cemetery.

SHANE INN, EAST SPRINGFIELD, OHIO

Standing, L. to R.: Isaac Rex, Pera & Nannie Shane
Seated: Isaac Henry Shane

Isaac Henry 3, Isaac 2, James 1

7. ISAAC HENRY (3) SHANE, JR.

27 Oct. 1819 - 8 Oct. 1899, bur. Shane Cemetery

m/1 HANNAH BAIRD, 1827 - 17 July 1870
Married 7 April 1849 (Ref. Hanna p. 612) 9 children

m/2 ALICE ANN LUCAS, 1849 - 1913
Married 4 Nov. 1875, Jeff. Co. 8-478 2 children

In the 1850 Census, Isaac was a farmer in Ross Township, Jefferson Co., O. In the 1880 Census, Isaac was keeping a Hotel in East Springfield, Alice keeping house. Alice Ann Lucas Shane is buried in the East Springfield M. E. Cemetery.

1. George Emmett (4) Shane, 1852 - 1918 — m/1 Catherine Cleary, 1865 - 1891; m/2 1895 Nellie Anice Niles, 1873 - 1950
2. Robert Baird (4) Shane, 1852 - 1905 — m. Frances Ella Pultz, 1864 - 1933
3. Henry Anson (4) Shane
4. Isaac Rex (4) Shane, 1859 - 1947 — m. Josephine Helms, 1869 - 1946
5. Nannie E. (4) Shane, 1861 - 1956 — m/1 John F. Parks; m/2 Simeon G. Rutledge
6. Hannah Luella (4) Shane
7. Pera J. (4) Shane, b. c 1867, d. c. 1901 m. Thomas Louis Kerwin
8. Mary Maud (4) Shane
9. Birdie (4) Shane, d. infancy
10. Harry I. (4) Shane, 1876 -1921 — m. Cora E. Elliott, 1874 - 1944
11. Paul (4) Shane, 1884 - 1959 or 60 years.
12. Ott (4) Shane, d. 1881, 2 yrs 6 mos.
13. Mabel C. (4) Shane, 1880 - 3 Feb. 1882 ae 1 yr.2 mo. 11 d.

There is a strong possibility that Isaac Henry had more than two wives. First, there are 13 instead of 11 children. Second, Harry I. Shane gave the name of Ellen Gault as his mother.

WILLIAM E. SHANE

William E. Shane was born in Ohio August 4, 1851. Died at Solon Springs, Wisconsin July 5, 1918, at the age of 66 years, 11 months, 1 day. Masonic funeral services were held at the home of deceased in Solon Springs on Sunday afternoon, July 8th.

Brother Shane was at the time of his death and had been a member of our Diamond City Chapter, Royal Arch Masons, for many years, having received the Capitular degrees in the old hall many years ago. He transferred his Blue Lodge membership from Shell Lake Lodge No. 221 to this lodge and becsme a member here by affiliation March 24, 1915.

He was a retail merchant in business at Solon Springs for several years. Prior to his locating at Solon Springs he was engaged in the same business at Minong, Wisconsin.

Brother Shane was the most plain, democratic, unpretentious and unassuming of men. His integrity was shown in all his dealings with his fellow men. In business dealings he manfully respected the rights of others. He was a splendid type of those sturdy, honest, hardworking pioneers who settled in Northern Wisconsin.

They wrought well and worthily each within his own sphere. The record of their accomplishments has erected a monument in the hearts of all who knew them; and the world is better for that they lived; and the world would be happier if there were more like them.

To the sorrowing relatives of these deceased brethren, we bring loving greetings, and express to them our abundant, emphatic and profound sympathy.

With these brief comments on the lives and character of these brethren who have accomplished their work, made their records and achieved their victories for the good of mankind, we trust we have, to some extent, in a humble effort, covered the requirements respecting the nature of this memorial: that in the contemplation of their lives we have found an explanation of our success in this behalf, and an inspiration for the future.

Respectfully Submitted

By the Committee

J. B. French,

H. A. Russell,

Geo. H. Ryerse,

Committee

THIS CERTIFIES

That on the 30th day of May
in the year 1895.

Miss Nellie Annice Niles and
Wm. E. Shane.

were united by me in the Bond of

MARRIAGE

at W. Superior. Wisconsin
Rev. J. E. Andrus.
Pastor Pilgrim Congregational Church.
Katherine Schlegel.
Witness Emma E. Brown.

"George Emmett was James Shane's father, but Jim didn't know him as that but as William Emmett."

Leida Crabb Homer Alexie

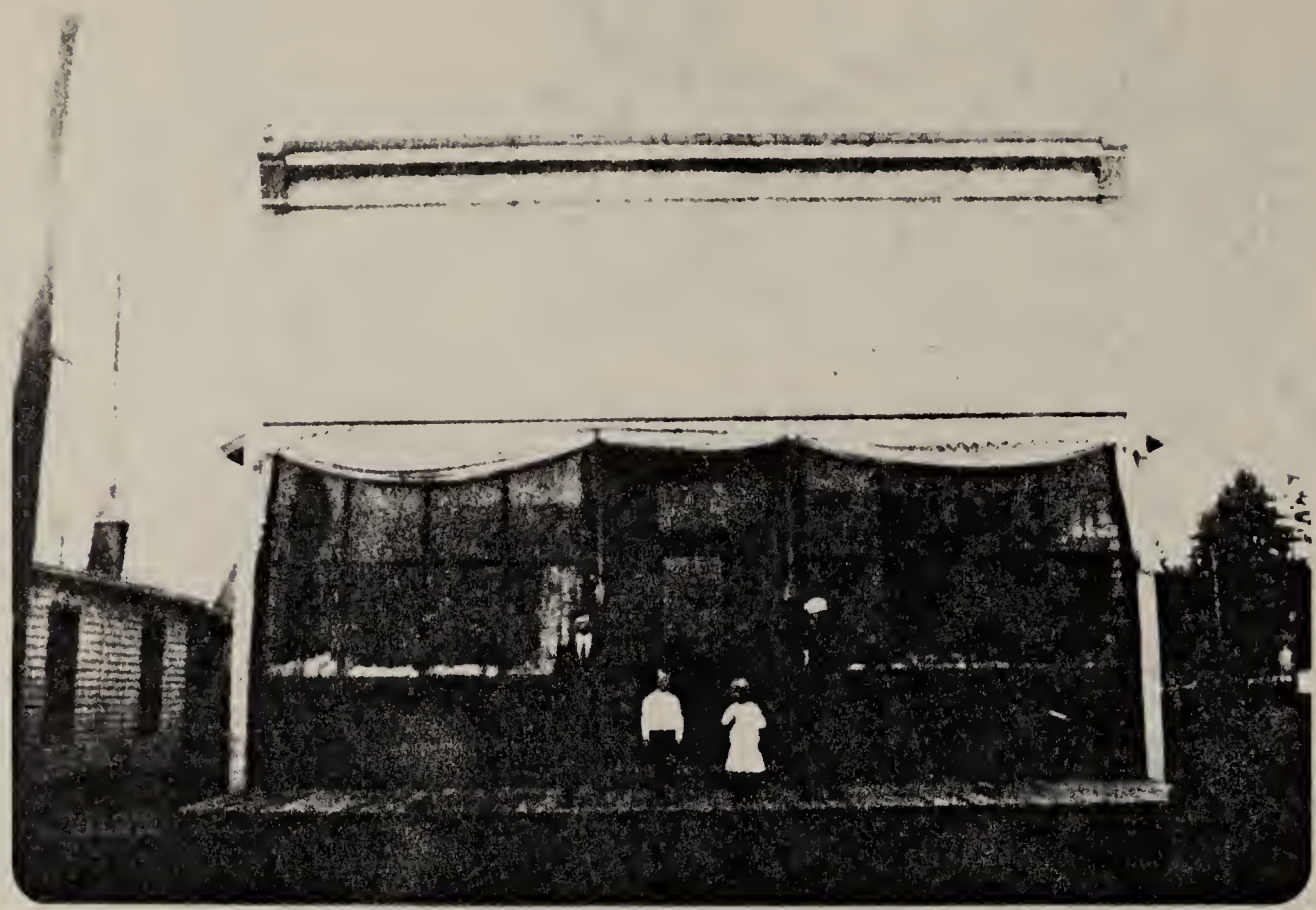

Shane General Store in Solon Springs, Wis. about 1915 bear the initials of Nellie Anice Shane. L. to R.: ___?__, Jim, Ruth and Wm. E. (or Geo. E.) Shane

N. A. SHANE'S GENERAL STORE.

N. A. Shane's general store is one of the finest in the country, both as to the stock carried and quarters it occupies. The building is 52 feet long by 44 wide, two stories, the store occupying the first floor while the second is the dwelling apartments of Mr. Shane. The building is finished in hardwood and thoroughly modern throughout.

Mr. Shane carries a full line of dry goods, notions, boots, shoes and rubbers, hardware, tinware, glassware, fancy and staple groceries, drugs, general produce, hay and feed. The quality and line of goods carried compares favorably with those of the city stores as they are on a par with them. The stock inventories over $5,000, making it one of the heaviest stocks carried by any store in the county outside of Superior.

Mr. N. A. Shane came to Bennett in 1907 from Minong, Wisconsin, where he had run a large general store for several years prior to his leaving there. Upon coming to Bennett he bought the C. F. Barnes interests there. These were his general store, the property and the building occupied by it. Mr. Shane after purchasing the property from Mr. Barnes completely remodeled the building, and enlarged the stock carried in the store at that time till its present proportions were reached.

Mr. Shane is an ardent believer in and booster for Bennett and Douglas county, working at all times to advance their interests at home and abroad.

Back Row, L. to R.: Dewey Shane, May Shane Campbell
Front Row: Ruth, Dorothy & Jim Shane and Rex Campbell

7. Nicholas Ambrose (6) Cody, 1928 - , a Priest
8. Joan Ann (6) Cody, 1930 -
m. Earl Joseph VIERLING, 1929 - , s/o Florian & Mary Belair Vierling
1. Michael Joseph (7) Vierling, 1953 -
2. Denise Marie (7) Vierling, 1956 -
3. Sue Ellen (7) Vierling, 1959 -
m. 1979 Kevin LARSON
1. Sara Larson, 7 April 1981 -
4. Kristen Joan (7) Vierling

2. Dewey (5) Shane, 4 Jan. 1899 - Walked away from home in 1932 & disappeared.
m. Myrtle SCRIBNER
1. Robert Emmett (6) Shane, 27 July 1920 -
m. 16 Oct. 1946 Florence RICCI
1. Sandra Kay (7) Shane, 3 Jan. 1944 -
m. 12 Sept. 1970 Robert OLIVER
1. Deanne Sue (8) Oliver, 5 Mar. 1973 -
2. Jeffrey Wayne (8) Oliver, 9 Mar. 1978 -
2. Judith Ann (7) Shane, 6 June 1949 -
m/1 Richard SAGEN
m/2 13 Jan. 1973 Walter REX
1. Keith Allen (8) Sagen Rex, 9 Nov. 1968-
2. Michelle Lynn (8) Sagen Rex, 29 Dec. 1970 -
3. Laura Ann (8) Rex, 5 April 1976 -
4. Julie Ann (8) Rex, 23 Oct. 1979 -
2. Bette Delilah (6) Shane, 31 Dec. 1922 -
m. Leo KLINKHAMMER
1. Gayle Ann (7) Klinkhammer, 6 June 1942 -
m. George BRANEN
1. Lisa Dianne (8) Branen, 26 May 1966 -
2. George Jeffrey (8) Branen, 20 Nov. 1968 -
2. James Lee (7) Klinkhammer, 14 Feb. 1944 -
m. Sherry SCHNOR
1. Steven James (8) Klinkhammer, 4 Sept. 1970 -
2. Christina (8) Klinkhammer, 13 Mar. 1972 -
3. Dennis Michael (7) Klinkhammer, 15 May 1946 -
m. Nancy SCOTT
1. Michael Lee (8) Klinkhammer, 24 April 1966 -
2. Mark Richard (8) Klinkhammer, 7 Jan. 1970 -
4. Kathleen Lucille (7) Klinkhammer, 25 Mar. 1947 -
m. James RABON
1. James Bradley (8) Rabon, 24 Sept. 1969 -
2. Craig Allen (8) Rabon, 16 Oct. 1970 -
3. Lloyd Dennis (6) Shane, 7 April 1925 -
m/1 15 Nov. 1944 Geneva WARD
m/2 15 April 1948 Evelyn EDWARDS
m/3 2 Sept. 1978 Inez TRUJILLO
1. Glenn Allen (7) Shane, 20 July 1946 -
m. 2 Sept. 1978 Ella FIEST
1. Erin Marie (8) Shane, 7 Dec. 1980 -
2. Jerry Lloyd (7) Shane, 8 Nov. 1950 -
3. Vickie Pearl (7) Shane, 8 Nov. 1952 -
m. 4 Nov. 1976 Wade FERDERER
1. Nicholas (8) Ferderer, 12 Aug. 1980 -

James P. Shane near
Shanetown, Ohio 19[illegible]

Lucille Hoge Shane

July 1974....Arctic Ocean in background. She died one week later.

This is to Certify

That on the 29 day of July
in the year of our Lord 1933

Mr. J. P. Shane
of Minong Wisconsin
and
Miss Lucille M. Hoge
of St. Paul, Minnesota

WERE BY ME UNITED IN

Marriage

at Hudson, Wisconsin
According to the ordinance of God and the laws
of the State of Wisconsin

Rog Hoge
Margaret Hoge } Witnesses

Robert L. Jameson

4. William Robert (7) Shane, 3 Jan. 1958 -
5. Loretta Sue (7) Shane, 1 Aug. 1960 -
m. 15 July 1978 Kelly HARLEY

4. Gerald Glenn (6) Shane, 7 Aug. 1927 -
m. 29 May 1948 Dola RUBY
1. Gary Dewayne (7) Shane, 29 April 1950 -
2. Linda Lee (7) Shane, 29 Aug. 1951 -
m. 25 May 1976 Gerald LAMOREAUX
1. Brenden (8) Lamoreaux, 20 Feb. 1978 -
2. Janelle (8) Lamoreaux, 30 Oct. 1980 -

5. William Rex (6) Shane, 23 May 1932 -
m/1 30 July 1960 Barbara BEEBE
m/2 Mary BULLOCK
1. Susan Denise (7) Shane, 24 Oct. 1963 -
2. Cynthia Lee (7) Shane, 11 Sept. 1965 -

3. Vera (5) Shane, 13 Feb. 1904 - 6 Dec. 1906

4. Baby Boy (5) Shane, b & d 28 Aug. 1906

5. James Patrick (5) Shane, 11 Aug. 1907 Wisconsin - St. Paul, Minn.
m. 29 July 1933 in Hudson, Wisc. Lucille Marcia HOGE, 7 Aug. 1911 - 24 July 1974
d/o J. A. & Amy Smith HOGE

6. Ruth Mary (5) Shane, 26 Feb. 1910 - 14 July 1941
m. 1932 John R. DIFFLEY
1. John Robert (6) Diffley, 2 Jan. 1934 -
m. Joan KORAN
1. Shane R. (7) Diffley, 14 Aug. 1959 -
2. Brett R. (7) Diffley, 1 Nov. 1960 -
3. Michelle Marie (7) Diffley, 23 May 1963 -
2. Eileen (6) Diffley, 21 Jan. 1937 -
m. 26 Dec. 1955, William HALIMAN, 14 Feb. 1932 -
1. Naomi Elizabeth (7) Haliman, 30 May 1956 -
2. Ruth Haliman, 3 Mar. 1958 -
3. Anne Marie (7) Haliman, 25 Mar. 1959 -
4. Alice (7) Haliman, 5 Feb. 1963 -
5. Sarah (7) Haliman, 25 Mar. 1968 -

ROBERT ABRAM BAIRD (4) SHANE, 1852 - 1905

Bapt. 13 Nov. 1854, Bacon Ridge Church, Jefferson County, O.

m. FRANCES ELLA PULTZ, 1864 - 1933

d/o Abraham & Mary Stickler Pultz

1. Guy Blaine (5) Shane, 1882 -
m. Leslie Eloise JONES, 1891 -
d/o Maurice Arthur & Mary Eloise Sprague Jones

Steadman A. Rice

Frances E. Shane

Married

on Wednesday, July the second

nineteen hundred thirteen

Helena, Montana

At Home

After August the first

No. 603 South Main Street

Butte, Montana

Eileen Diffley Hallman
daughter of
Ruth Mary Shane Diffley
1979

Michelle Marie Diffley
daughter of John R. and
Joan Koran Diffley
1980

Mr. and Mrs. Maurice A. Jones

announce the marriage of their

daughter

Leslie Eloise

and

Mr. Guy Blaine Shane

Wednesday, August the twenty-seventh

one thousand nine hundred thirteen

Havre, Montana

At Home

after October the first

603 South Main Street

Butte, Montana

2. Roy Abram (5) Shane, 1887 - 1954
   m. 4 Oct. 1911 May G. CLARK in Butte, Montana, d/o Arthus S. Clark
   1. Robert Ardel (6) Shane, 1924 -
      m. Jo Ann SAUNDERS, 1930 - d/o Allen R. & Oma Johnson Saunders
      1. Robert Allen (7) Shane, 1950 -
      2. Pamela (7) Shane, 1951 -
      3. Cynthia (7) Shane, 1953 -
      4. Bradley Roy (7) Shane, 1954/55 -
      5. Bryan Mark (7) Shane, 1956 -
   2. Ardis (6) Shane, - 1950
      m. _____ VABEENE
   3. Arlene Leslie (6) Shane

Mr. and Mrs. Arthur S. Clark

announce the marriage of their daughter

May G. Maude Clark

to

Mr. Roy A. Shane

Wednesday, October fourth

one thousand nine hundred and eleven

Butte, Montana

At Home
at 69 East Copper street
after November first

ISAAC "REX" (4) SHANE

13 March 1859 - 17 June 1947

m. at Shell Lake, Wis. on 9th Aug. 1884

JOSEPHINE HELMS, 1869 - 15 Jan. 1946

d/o Joseph & Rachel Bamper Helms

Isaac Rex Shane told his family he was "raised by Aunt Charlotte and Aunt Susanna." He said two brothers came to Shell Lake when he did.

Back Row L. to R.
William E. & Nellie A. Shane
2nd Row: ___?___ & Jessie Shane
3rd Row: May & Isaac Rex Shane
Front Row: Nellie, Josephine & Ralph Shane

Jessie and Ruth Mary Shane about 1916

Ruth Shane Diffley about 1940

Main Street Solon Springs, Wis. about 1910. The Shane store is the 2 story building on right.

Mary Cordelia Niles, mother of Nellie Niles Shane

The birthplace of James P. Shane. Nellie A. Shane stands under the "Minong" on end of depot. The railroad was the Chicago, Milwaukee, St. Paul and Omaha.

The former Shane General Store as it appeared in 1974

Shanes: l. to R. Lloyd, James P., Gerald and Robert Emmett
Lloyd, Gerald and Robert are the sons of Dewey.

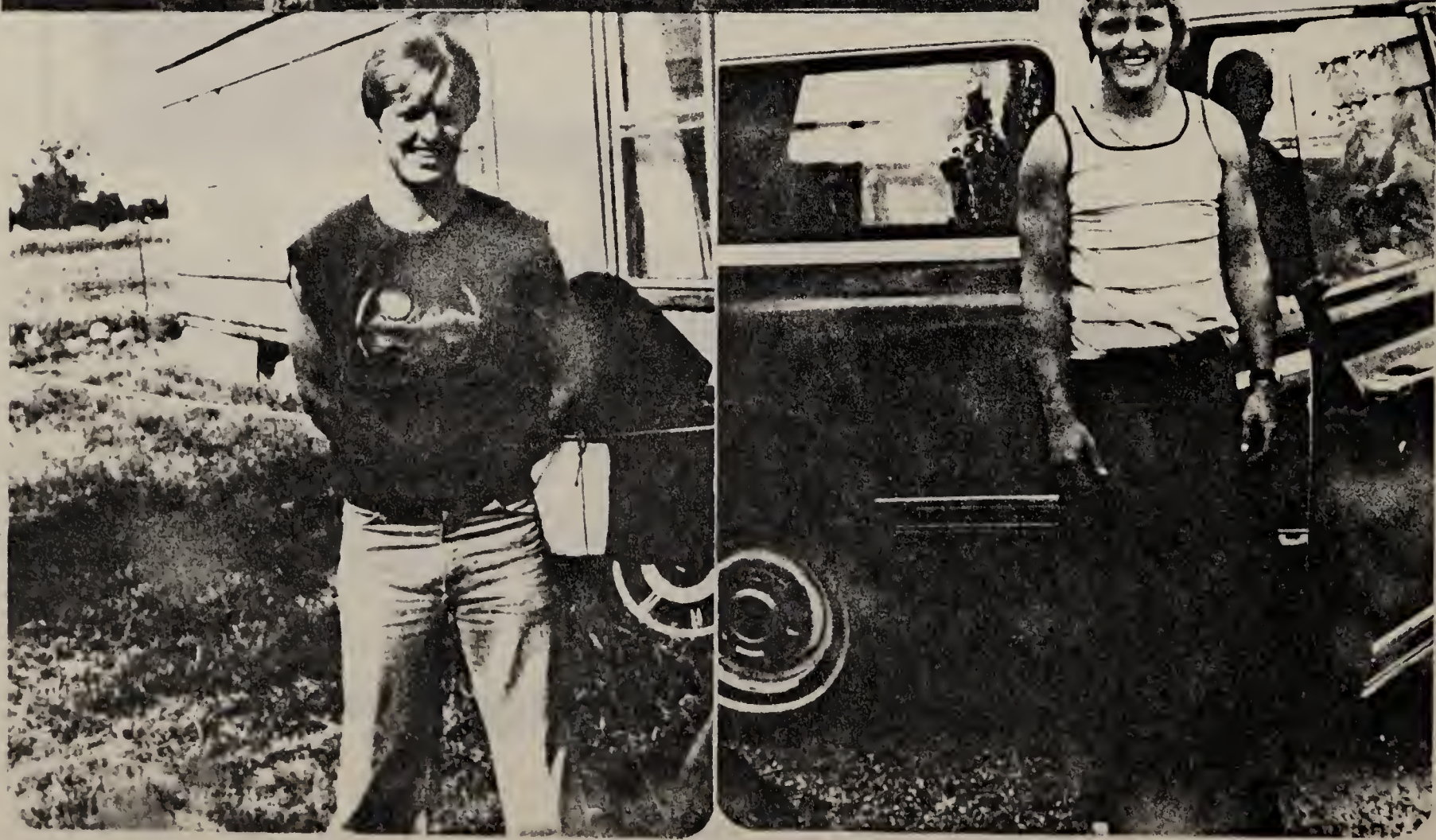

Shane and Brett Diffley, sons of John R. Diffley, 1[illegible]

Isaac Rex 4, Isaac 3, Isaac 2, James 1

1. William George (5) Shane, 16 Aug. 1886 - 19 Oct. 1974
   m. 18 July 1917, Grace Adele TERRY, 1889 - d/o John Carl & Della Gilbert
   1. Elizabeth Ann (6) Shane, 1918 Tennessee Terry
      m. John THOMPSON
      5 children
   2. Terry (6) Shane, 1932 - Minneapolis
2. Ralph Henry (5) Shane, 27 Nov. 1887 - 13 July 1969 Montana

3. Anna "May" (5) Shane, 6 May 1889
   m. 15 Jan. 1910 Fred Frank CAMPBELL, 1888 - 13 Aug. 1951
   s/o Frank G. & Bertha Henning Campbell
   1. Thomas Rex (6) Campbell, 7 Aug. 1911 -
      m. Elizabeth MCCLURE .
      1. Thomas Rex (7) Campbell, 1945? -
      2. Charles Frederick (7) Campbell, 1947 ? -
      3. John McClure (7) Campbell, 1949 ? -

4. Nellie Charlotte (5) Shane, 20 Mar. 1895 - 12 July 1968
   m. 14 June 1918 Julius A. SCHROER d. 1 Oct. 1960 -
   1. May Louise (6) Schroer
      m. Kermit HACKETT
      1. Mary Jo (7) Hackett
      2. Roxanne (7) Hackett
   2. June Roxanne (6) Schroer
      m. Charles BEYER
      1. Patrick (7) Beyer
      2. Charles (7) Beyer
      3. Terry (7) Beyer

5. Dorothy Myrtle (5) Shane, 15 Nov. 1906 - 10 Sept. 1973
   m. 21 July 1939, Russell BERRY
   1. Barbara Jane (6) Berry, 29 May 1941
      m. 20 June 1963, Francis LEONARD
      1. Caroline Jane (7) Leonard, 1972
      2. Katie (7) Leonard, 30 May 1975

4. HENRY ANSON (4) SHANE

bap. 8 June 1857, Bacon Ridge Presbyterian Church, Jeff. Co., O.

5. NANNIE E (4) SHANE, 1861 - 1956

JOHN F. PARKS

John F. Parks was born 23 May 1858 at East Springfield, Ohio. He was the son of George S. Parks and Margaret A. Henderson. John was apprenticed as a blacksmith ... his father. Later, until his death, he ran his own shop in East Springfield.

Nannie Shane, born 28 September 1861 at Shanetown, was the daughter of Isaac Shane Jr. and Hannah Baird. She was the sister of Emmett, Robert Baird, Henry Anson, Isaac Rex, Hannah Luella, Mary Maud, and Pera J.

John and Nannie were married September 28, 1881, on the latter's birthday. They built a new home in East Springfield, which Nannie still occupies (at the date this item was written). They had seven children.

John F. Parks died in 1899. In 1908, Nannie was married again to Simeon G. Rutledge of Circle Green.

m/2 SIMEON G. RUTLEDGE
in 1908

Mrs. S. G. Rutledge

announces the marriage of her daughter

Hazel J. Parks

to

Rev. Winfield S. Harman

on Thursday morning, August twentieth

one thousand nine hundred fourteen

East Springfield, Ohio

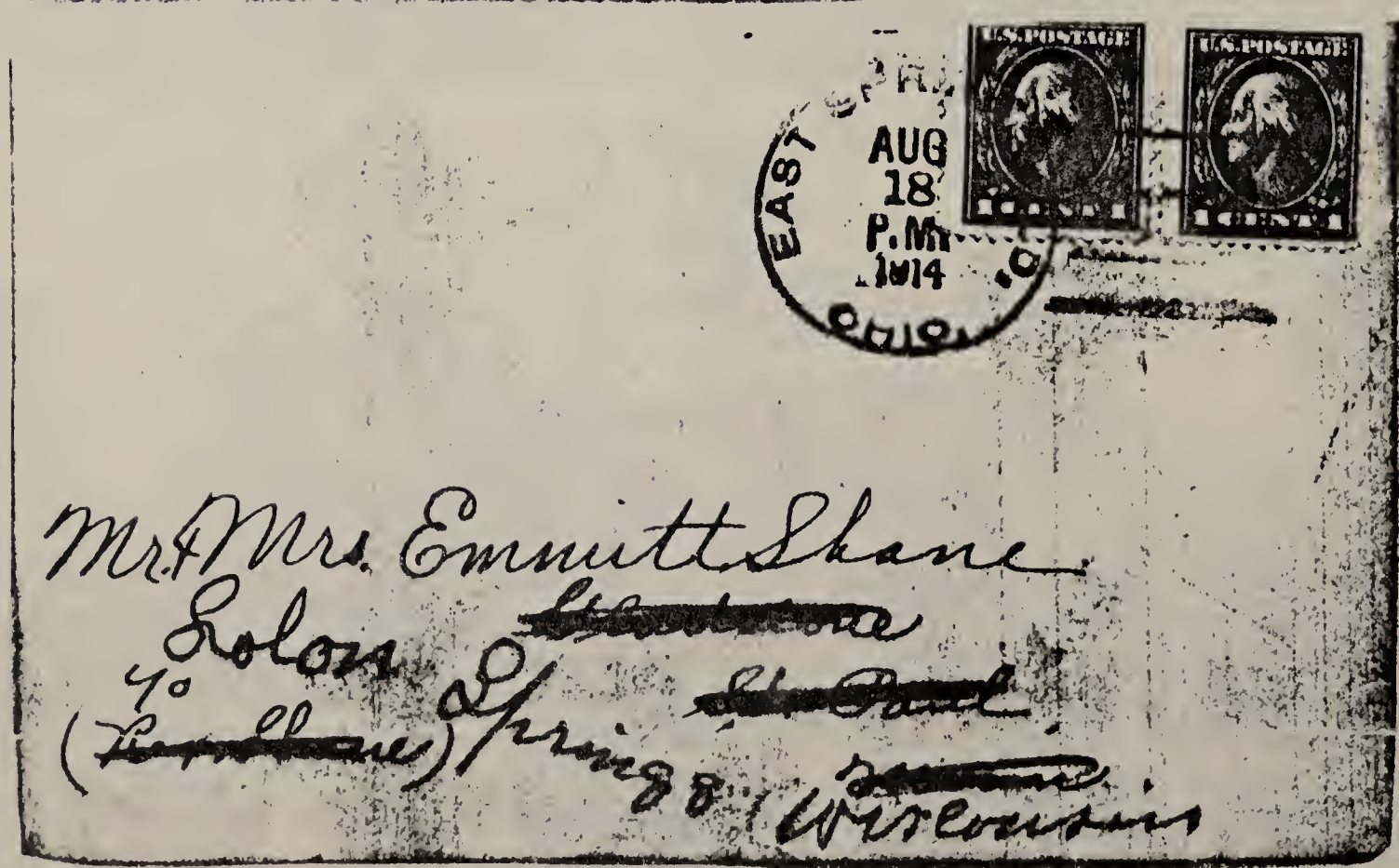

1. Rena Winona (5) Parks, 1882 - May 1937
   m. William C. RUTHENBERG, 1883 -
   s/o Herman F. & Augusta Charlotte Ruthenberg
   1. Karl Parks (6) Ruthenberg, 1906 -
      m.
      1. Robert (7) Ruthenberg
      2. William W. (7) Ruthenberg
      3. Karyl (7) Ruthenberg
      4. Kathy (7) Ruthenberg
   2. Russell Roland (6) Ruthenberg, 1908 -
      m. Lucille ZIEMS d/o August & Elizabeth ZIEMS
      1. Kurt R. (7) Ruthenberg, 12 Aug. 1937 -
      2. Roger W. (7) Ruthenberg, 1939 -
   3. Winona Caroline (6) Ruthenberg, 1915 -
      m. 12 Sept. 1937, Martin Wayne "CY" MANNING, 1912
      s/o Marion Francis & Margaret Merl Rice Manning
      1. Martin William (7) Manning, 1941 -
      2. Bruce Jeffrey (7) Manning, 1943 -
      3. Rena Winona (7) Manning, 1949 -
   4. Roy William (6) Ruthenberg, 1917 -
      m. 6 Nov. 1937, Betty Jane TRAVIS, 1917 -
      d/o Emmett Howard & Rachel Ann Long Travis
      1. Gail Ann (7) Ruthenberg, 1948 -
      2. Roy Wayne (7) Ruthenberg, 1955 -

2. Henry Isaac "Buz" (5) Parks, 1885 -
   m. Elizabeth PHILLIPS d/o Walter & Margaret Phillips
   1. Harold Raymond (6) Parks, 1916
      m. Mary Elizabeth MANSFIELD d/o Ellsworth & Pearl Mansfield
      1. Dennis Mansfield (7) Parks, 1944
   2. Kenneth Eugene (6) Parks, 1920
      m. Geneva Maxine SANFORD, 1921
      d/o Wm. Karl & Audrey Olive Turley Sanford
      1. Robert Alan (7) Parks, 1946 -
      2. Karl Eugene (7) Parks, 1951 -

3. Charles Raymond (5) Parks, 1887 -1888

4. William G. (5) Parks, 1889 -
   m. Marguerite (6) FORD, 1874 - 1937,
   d/o Osman & Hettie E. (5) Shane Ford, James 3, Benjamin 2, James 1

5. Hazel Jennie (5) Parks, 1892 - Aug. 1959
   m/1 Rev. Winfield Shroeder HARMAN, 1882 - 1942 s/o John Franklin & Martha Baird Harman
   m/2 Fred WEALS d. Dec. 1959
   1. Winfield "Keith" (6) Harman, 1915 -
      m/1 Mabel Leone HELSEL
      m/2 Ruth Mary Mider SKINNER
      m/3 Marilyn WALTERS, 1930 - d/o Alva Adams Walters
      1. Margaret Hazel (7) Harman, 1945
      2. Barbara Je (7) Harman, 1946 -
      3. Andrew Keith (7) Harman, 1957 -
   2. Harry Fisher (6) Harman, 1917 -
      m. Mary MOSELY

MOUNDS PARK HOSPITAL

MIDWAY HOSPITAL

VOLUNTEER RECOGNITION LUNCHEON

TOWN AND COUNTRY CLUB

MAY 1, 1981

12:30 P.M.

Harry E. Atwood, Presiding
Chairman, Board of Trustees
Baptist Hospital Fund

WELCOME and INTRODUCTIONS ..... Harry E. Atwood

INVOCATION ..... John MacFarlane
Chaplain
Mounds Park Hospital

LUNCHEON

"VERY SPECIAL PEOPLE" ..... Harry E. Atwood

ENTERTAINMENT ..... Square Dancers

PRESENTATION OF AWARDS ..... Laurence E. Johnson
Administrator
Midway Hospital

Wallace A. D. Brudvig
Administrator
Mounds Park Hospital

Nora M. Davis
Director of Volunteer Services
Midway Hospital

Ann Nelson
Director of Volunteer Services
Mounds Park Hospital

VOLUNTEER SERVICE AWARDS

100 HOUR AWARDS

Norma Badger
Becky Beese
Beth Broom
Betty Bruss
Loren Bruss
Jean Curtiss
Mildred Duncan
George Gagner
Ruth Gagner
Virginia Hayman
Lola Henley
Louise Hintz
Marion Longlet
Bill Madden
Lydia Mickelson
Peggy Mitchell
Gladys McKinney
Leona Olson
Mary Jane Phillips
Lynn Richards
Joyce Walker
Olive Wiebmer
Mike Yares
Marge Zender

300 HOUR AWARDS

Wilma Brox
Alice Bruckner
Bonnie Holmberg
Helen Jackson
Janet Miscera
Helen Pederson
Maude Robinson
Rachel Ruschke
Myrtle Ulbricht
Chris Warren

500 HOUR AWARDS

Pearl Brix
Evelyn Dufresne
Toni Elliott
Carol Engle
Dorothy Jensen
Don Kerrigan
Char Larson
Dorothy O'Connor
Willard Rowe
Kitty Sodergren
Leona Walther

750 HOUR AWARDS

Marion Callahan
Thelma Gjesfjeld
Steve Hendrickson
Clarence Hilger
Tony Kelly
Betty Nelson
Audrey Nordstrom
Veneta Parriott

1000 HOUR AWARDS

Thelma Baierl
Gladys Brown
Henrietta Gutz
Ruth Manion
Mary Lou Olsen
Stephanie Robertson
Dee Snosten
Agnes Sidlo
Tim Sowman
Mike Torntore
Elsie Trautman
Nina Weber

1250 HOUR AWARDS

Marie Dehler
Paul Dehler
Liz Heron
Bea Jahr
Mae Walker
Mildred Wheale

1500 HOUR AWARDS

Helen Brudvig
Cleo Burke
Adelaide Jury
Corrine Leafgren
Edna Schultz
Edythe Stubbelfeld

1750 HOUR AWARDS

Margaret Amundson
Pearle Anderson
Margaret Binger
Ann Blumentritt
Judy Burns
Sally Cyr
Lillian Flitch
Lillian Irving
Pearl Kolb
Zalia & Agnes Morice
Helen O'Connor
Edith Olson
Don Tibbetts

2000 HOUR AWARDS

Lorraine Driscoll
Katherine Goetz
Rose Johnson

2250 HOUR AWARDS

Arline Felland
Vi Lunak
Frank Penner
Ruth Setley

2500 HOUR AWARDS

Ruby Moe
Marionetta Ritchie

2750 HOUR AWARDS

Mary Hasse
Maxine Wood
Vernice Rindahl

3000 HOUR AWARDS

Mabel Erickson
Jeannette Worden

3250 HOUR AWARD

Helen Hagen

3500 HOUR AWARDS

Eleanore Elsenpeter
Emma Wegwerth

3750 HOUR AWARD

Ruth Martin

4000 HOUR AWARD

Larry Aurelius

4250 HOUR AWARD

Jim Shane

4500 HOUR AWARD

Ruth Russell

5000 HOUR AWARD

Anne Olson

3. Gordon Parks (6) Harman, 1918 -
    m. Lorraine LOHMAN
    1. Wendy Joan (7) Harman, 1946 -
    2. Marjorie Ellen (7) Harman, 1948 -
    3. Daniel Keene (7) Harman, 1949 -
    4. Rebecca Jane (7) Harman, 1951 -
    5. David Mark (7) Harman, 1953 -
    6. Fred Stephen (7) Harman, 1956 -
4. Gerald Roger (6) Harman, 192- -
    m. Josephine HOFER
    1. Sharon Jane (7) Harman, 1949 -
    2. Judy Lynn (7) Harman, 1957
5. Martha Joan (6) Harman, 1923 -
    m. Charles W. FIELDS, 1921 - s/o Robert L. & Katherine Stine Fields
    1. Valerie Jean (7) Fields, 1952 -
    2. Robert Keith (7) Fields, 1953 -
    3. Kevin Charles (7) Fields, 1957 -
6. Mary Jane (6) Harman, 1923 -
    m. Pieter C. DePAGTER
7. Paul Franklin (6) Harman, 1925 -
    m. Velma Atkinson, 1932 -
    1. Clinton Lee (7) Harmon, 1958 -
8. Noel Dwight (6) Harman, 16 Oct. 1931 -

6. Margaret Hannah (5) Parks, 1896 -
    m. John ALLENSWORTH, 1892 - s/o L.T. & Thirza Allensworth
    1. Jay Sheldon (6) Allensworth, 1916 -
    m. Marjorie Browning BATEMAN, 1917 - d/o Thos. M. & Julia Cherney Wilson Bateman
        1. Bonnie Diane (7) Allensworth, 14 Sept. 1937 -
            m. James Riley Snyder, V, 1935 - s/o J. R., IV, & Elizabeth A. Snyder
            1. James Riley (8) Snyder, VI, 1959 -
        2. Morris Barry (7) Allensworth, 1939 -
        3. Billie Joann (7) Allensworth, 1940 -
        4. Beverly Sue (7) Allensworth, 1943 -
        5. Brian Wayne (7) Allensworth, 1945 -
        6. Bart Lee (7) Allensworth, 1959 -
    2. Eileen (6) Allensworth
        m. Alan HARVE
    3. Jean (6) Allensworth, d. 1953
        m. Dr. Thomas E. CLARK
    4. Morris (6) Allensworth, d. 1927 -

7. Mary Belle (5) Parks, 1898 -
    m. Prof. Stanton Chapman CRAWFORD, 1897 - 1965/6
    s/o George Moore & Minnie Viola Chapman Crawford
    1. Nancy Elizabeth (6) Crawford, 1921 -
        m. Thomas Kyger HODGES, 1919 - s/o Thomas M. & Margaret Kyger Hodges
        1. Thomas Crawford Hunt (7) Hodges, 1950 -
        2. Maria Crawford (7) Hodges, 1952 -
        3. Stanton Crawford (7) Hodges, 1955 -
    2. Mary Alice (6) Crawford, 1925 -
        m. Alan Rush BROWN, 1922 s/o Lyle Rush Brown
        1. Richard Crawford (7) Brown, 1950 -
        2. David Alan (7) Brown, 1954 -
        3. Amy (7) Brown, b & d 1959

HANNAH LUELLA (4) SHANE

baptized 13 Sept. 1863 Bacon Ridge Presbyterian Church, Island Creek Twp., Jeff. Co.

PERA J. (4) SHANE

1867 - 1901

m. 22 Jan. 1887

THOMAS LOUIS KERWIN

1. Hazel H. (5) Kerwin
   m/1 John A. MCCAULEY
   m/2 Mr. GRIVETTI
   1. Catherine Jane (6) McCauley, 1921 -
      m. Arthur CUNNINGHAM
      1. Gaye Ann (7) Cunningham, 1951 -
      2. Lana Lee (7) Cunningham, 1952 -
   2. Marguerite Marie (6) McCauley, 1927 -
      m. Harold GRUBB
      1. Gary Gene (7) Grubb, 1962 -

2. Pera J. (5) Kerwin
   m. Edward HIGGINS

3. Rose Anna (5) Kerwin, 5 Sept. 1891 Joliet, Ill. - 25 Aug. 1968 Spring Valley, Ill.
   m. 7 Apr. 1915 Carl WOLFE, 15 May 1892 Ladd, Ill. - 28 Mar. 1978 Peru, Ill.
   1. Charles Joseph (6) Wolfe, 19 Aug. 1915, Ladd, Ill. -
      m. 15 May 1937
      1. Charles Albert (7) Wolfe, 18 July 1940 Chicago, Ill. -
         m. 10 July 1966 Natalie Gale SMALL

4. Thomas L. (5) Kerwin

5. Grace (5) Kerwin
   m. Mr. PRENDERGAST

6. Charlotte (5) Kerwin, d age 1 yr.

MARY MAUD (4) SHANE

MIRDIE (4) SHANE, d inf.

HARRY I. (4) SHANE, 1876 - 1921

m. 17 Dec. 1904 CORA E. ELLIOTT, 1874 - 1944

Called himself "s/o Isaac and Ellen Gault Shane." Jeff. Co. 18-438

MABEL C. (4) SHANE, 1880 - 1882

OTTE (4) SHANE

Died 29 Dec. 1880, ae 2 yrs. 6 mos., buried East Springfield M. E. Cemetery

PAUL (4) SHANE, 1884 - 1959

JUDGE JOHN C. (3) SHANE
8th child of Isaac (2) Shane

26 May 1822 - 18 Sept. 1899

m/1 Hannah (3) GOUDY, April 1824 - 1879, d/o Sarah (2) Sahne & John Goudy
m/2 Mrs. Carrie LYNCH

Judge John Shane married his first cousin of Linn Co., Iowa. She died in Ohio.

John was educated at Jefferson College, Cannonsburg, Pa., graduating in 1843. Jefferson College is no longer in existence, but was absorbed into what is now Washington & Jefferson College, Washington, Pa. He taught, then studied law in the office of Edwin M. Stanton.

In 1856 he moved to Vinton, Benton County, Iowa.

When the Civil War started he raised a company of colunteers, and enlisted in Co. G. 13th Iowa Infantry. He was elected Captain, then promoted to Major, to Lieutenant and to Colonel. John bore a distinguished part in the battle of Shiloh and before Atlanta. He was mustered out Nov. 9, 1864.

When he returned from the war, Gov. Kirkwood appointed him District Judge in 1876. Nominated and elected in 1882, but partial paralysis caused him to resign. He was an invalid a dozen years. He was survived by his 2nd wife by several years.

He was twice State Senator from Iowa, 1872 - 1877. He attended the convention at Chicago when Lincoln was nominated in 1860.

SARAH ANN (4) SHANE, 1849 - 1910

m. ORVILLE L. COOPER, 1848 - 1915

1. John S. (5) Cooper, d. infancy

2. Fred "Fritz" (5) Cooper, 30 Aug. 1870, injured in R. R. accident, d. abt 1906
   m. 1898 Olive _____

3. Alice (5) Cooper, 18 June 1872 Resided in Pass Christian, Miss.
   m. Elmer NORTHROP in Chicago

4. Harriet Ambrose (5) Cooper, 1875 - 17 Mar. 1940
   m. 1898 Frank Smead KING in Maryville, Mo. He was born 21 Sept. 1855 in Madison, Ohio, s/o Albert & Rachel Smead King. He died 24 Dec. 1932.
   1. Donald Cooper (6) King, 17 Mar. 1898 -
      m. Henrietta Richardson BURRELL, 1899 -
      1. Ann Shane (7) King, 1931 - Washington, D. C.
         m. Henry DIETRICH, , s/o Katherine Toye Dietrich
         1. Louisa (8) Dietrich, 1952 -
         2. Henry (8) Dietrich, 1955 -
         3. King (8) Dietrich, 1955 -
   2. Shane Hastings (6) King, 10 Nov. 1902 - Phoenixville, Pa.
      m. Martha MCAVOY, 9 Mar. 1904 - , d/o Thos. B. & Harriet Destler McAvoy
      1. Martha McAvoy (7) King, 9 Oct. 1929 -
         m. Charles Scott KING, 1929 -
            s/o James A. & Louise Gailaut King

1. Martha Louise (8) King, 1952 -
2. Katherine Ann (8) King, 1954 -
3. Charles Scott (8) King, 1956 -
4. James Alexander (8) King, 1957 - Schuylkill Twp, Chester Co., Pa.

2. Alsa Cooper (7) King, 5 Dec. 1934 Atlanta, Georgia
m. Robert Leslie COTNER, 1931
s/o Franklin Earle & Margaret Seitz Cotner
1. Shane Franklin (8) Cotner, 1957 -

3. Deborah Smead (7) King, 2 July 1939 -

3. Alsamane Smead (6) King, 1 May 1904
m. Henry E. JORGENSON
1. John Shane (7) Jorgenson, 1940 -
2. Jeffrey (7) Jorgenson, 1945 -
3. Andrea (7) Jorgenson, 1948 -

5. Hannah Shane (5) Cooper, 25 July 1880 - Resided Burlingame, Cal.
m. Harry Benjamin SPRAGUE in Omaha 6 Oct. 1906 No children

2. IDA "ALINE" (4) SHANE

1852 - 1938

m. MR. DEVIN

Mr. Devin was accidently killed many years ago when duck hunting. Ida was highly educated, much traveled, having been around the world twice, etc., spent summers at Eliot, Maine, lived in winter with her niece Mrs. Northrop in Mississippi. Writer of stories. No children

3. JOHN (4) SHANE d. infancy

HENRY (3) SHANE b. 2 Feb. 1826

m. MARTHA TAYLOR

1. Ellen (4) Shane
2. Wilhelmina "Willie Jack" Shane, 1852
m. Dennie JACKMAN
3. Martha (4) Shane
4. Caroline (4) Shane, 1855 - 1942
m. Mr. HOPKINS
5. Esther (4) Shane
6. James (4) Shane
7. Stanley (4) Shane
8. Elizabeth (4) Shane
9. Blanche (4) Shane
m. Mr. SCULLY

CHAPTER VII

HENRY (2) SHANE, James 1

11 July 1786 - 1873/5

m. 30 Nov. 1809 Jefferson Co., O. by Wm. McMillan, (Bk 1 Pg. 158)

ELIZABETH "BETSY" PALMER (Parmour) 1793-1852

d/o Jonathan & Elizabeth Palmer (or Nathaniel Parmour

1. Julia Ann (3) Shane, 1810-	m 20 Apr. 1830 Andrew Elliott, Jeff Co. O.
2. Druscilla (3) Shane, 1812-1860	m Andrew Vaughn
3. Sarah "Sally" (3) Shane, 1816-1896	m Joseph Martin
4. Eliza (3) Shane, 1814-1900	m 23 Oct. 1834 Abraham (3) Shane, Benj. 2, James 1 see Chapter II
5. Samuel J. (3) Shane, 1820-1886	m Ester R. McConell
6. James M. (3) Shane, 1830-1864	m Jane Elizabeth Ragan, 1830-1916 she m/2 Dr. Zink
7. Henry (3) Shane, 1833-1864	m Sarah Samantha (3) Shane, 1834-1911 John 2, James 1 she m/2 Dwight Hinman, 1833-1907

Henry moved to Medina Co., Ohio 1852, he left numerous descendants. Elizabeth was the daughter of Nathaniel Parmour who d. in Jefferson Co., 1815?

Henry & Elizabeth had joined church (Two Ridge Presbyterian Records), there on 18 May 1820 and were dismissed in 1845.

15 Nov. 1827 Henry Shane among the heirs of Nathaniel Palmer, "to have full share as heir". Same church records, 15 Nov. 1827, Polly said "Henry moved into family of Palmers".

1. JULIA ANN (3) SHANE, 1810-

m. 20 April 1830, Jefferson County, O.

ANDREW ELLIOTT

1. Elizabeth (4) Elliott

2. Henry Shane (4) Elliott, 1836-1905
   m. Caroline JOHNSON, 1834-1909

3. Jonas Denton (4) Elliott, 1840-1865
   m. Emma CRANE

4. Lee (4) Elliott
   m. Mary STANLEY
   1. J. C. (5) Elliott

5. Alice (4) Elliott

2. DRUSCILLA (3) SHANE, 1813-1860

m. ANDREW VAUGHN

7 children:

1. Mary E. (4) Vaughn

2. Elizabeth (4) Vaughn, 1832-
   m. George or Samuel S. PALMER

3. Henry S. (4) Vaughn, 1835-1901
   m. Mary HAYWARD
   m/2 Emma RULISON
   1. Bertha May (5) Vaughn
      m. Edwin Leroy IDE
      1. Grace May (6) Ide, 1885-
         m/1 _____ BENDER
         m/2 Mr. HOWARD
         m/3 Mr. ZUBER
         m/4 Hiram COPEMAN
         1. Robert Ford (7) Bender, 1909-
            m. Helen Wirthanen, 1909 d/o Emil & Emelia Matilda Wirtanon
            1. Patricia Lue (8) Bender, 1929-
               m. 1949, Donald L. MILLER
   2. Vinton (5) Vaughn, d bef. 1962
      m.
      1. Roy (6) Vaughn
   3. Guy (5) Vaughn, d 1963
   4. Milton "Leslie" (5) Vaughn, 1875-1944
      m. Frances Elizabeth Shields, 1880-1932 d/o Robert & Abigail Parker Shields

1. Donalton Milton (6) Vaughn, 1898-
m. Grace SCHEPPER, 1898-
d/o Wubbo & Rikste Keuper Schipper
1. Virginia Maxine (7) Vaughn, 1920-
m. Robert James CALIHAN, 1918-
s/o Edward J. & Josephine Nash Calihan
1. Colleen Ann (8) Calihan, 1943-
2. Robert James (8) Calihan, 1946-
3. Susan Jane (8) Calihan, 1946-
2. Frances Mary (7) Vaughn, 1922-
m. Mr. HALE

5. Orville (5) Vaughn

6. Myrtle (6) Vaughn, d 1963-
m.
1. Dorothy (6) Molenaar
2. Lois (6) Van Dyken
3. Veva (6) Dekema

7. Ray (5) Vaughn

4. Rebecca S. (4) Vaughn, 1838-1887
m. Ruben LANCE, 1834-1900 s/o Christopher & Mary Traxler Lance
1. Frank Deforest (5) Lance, 1864-1913
m/1 Annie Brant
m/2 Alice CRITES
1. Maude (6) Lance, d 3 mos.

2. Cora Bell (5) Lance, 1871-1926
m. Frank CRITES
1. Ray Walter (6) Crites, 1893-1956
m. Pearl HENRY, 1899- d/o Cyrus & Jennie Robbins Henry
m/2 Florence LINK, 1890-1945 d/o Joseph & Harriet Woodard Link
1. Robert James (7) Crites, 1912-
m. Lenore Alice BONNER
d/o William Clarence & Ruby Roena Dake Bonner
1. Karen Roe (8) Crites, 1946-
2. Donna Rae (7) Crites, 1933-
m. Thomas Joseph MURPHY
s/o William Joseph & Estella Mead Murphy
1. Michael (8) Murphy, 1952-1953
2. Peggy Ann (8) Murphy, 1954-
3. Connie Rae (8) Murphy, 1956-
4. Diana (8) Murphy, 1956-
5. Thomas Edward (8) Murphy, 1958-
2. Roy (6) Crites, 1895-1959
m. Grace Hand SPRANKLE

3. Burt Emerson (5) Lance, 1874-1959
m/1 Lillie Mae FRITZ
m/2 Gertrude Lenora MILLER, 1876-1935
1. Hazel Melvina (6) Lance, 1887-
m. Ancel MANN, 1896-1943 s/o Charles W. & Nora Lance Mann

1. Dale Burton (7) Mann, 1919-
    m. Roberta Sue REED, 1929 d/o Arthur & Sue Edwards Reed
    1. Nancy Sue (8) Mann, 1951-
    2. Charla Marie (8) Mann, 1953-
2. Ellet Renson (7) Mann, 1925-
    m. Evelyn GARRETT d/o Raymond & Alfreida Schmidt Garrett
3. Janis Althea (7) Mann, 1927-
    m. Howard PRITCHARD, 1927-
        s/o Ralph & Dorothy Crandall Pritchard
    1. Raymond Lee (8) Pritchard, 1949-
    2. Pamela Ann (8) Pritchard, 1952-
    3. Douglas Allen (8) Pritchard, 1957-
    4. Jeffrey (8) Pritchard, 1958-
4. Vanda Ilene (7) Mann, 1930-
    m. Richard Carl PHINNEY, 1929- s/o Carl & Edith Fulton Phinney
    1. Allen Richard (8) Phinney, 1955-

2. Ivan Leonard (6) Lance, 1899-
    m. Bertha May HIGHMAN, 1907-
        d/o Delbert Clarence & Alta Arizona Edington Highman
    1. Barbara Ann (7) Lance, 1933-
        m. Jack Witten HART, 1925- s/o Wm. Presley & Beluh Thompson Hart
        1. John Steven (8) Hart, 1949-
        2. Bret Kendall (8) Hart, 1960-
        3. Amy Lynne (8) Hart, 1961-
    2. Ronald Lee (7) Lance, 1938-
        m. Kathleen Louise Staunton
            d/o Walter Frances & Zella Ida Martin Staunton
        1. Robin Lee (8) Lance, 1961-

3. Gladys Arvina (6) Lance, 1901-
    m/1 Wallace C. BRANT
    m/2 Burt Orlando MILLER, 1882-1958 s/o Simon & Edith Wagoner Miller
    1. Opal Jean (7) Miller, 1929-
        m. Paul Edwin LENGACHER, 1930-
            s/o John & Henrietta Bruny Lengacher
        1. William Paul (8) Lengacher 1952-
        2. David Allen (8) Lengacher, 1955-
        3. Roger Neal (8) Lengacher, 1957-
        4. Karen Sue (8) Lengacher, 1962-
    2. Ardis June (7) Miller, 1932-
        m. Eugene Otto NADELIN, 1928-
            s/o Eugene Paul & Lilly Mohn Nadelin
        1. Robert Eugene (8) Nadelin, 1955-
        2. Rebecca June (8) Nadelin, 1957-
        3. James Miller (8) Nadelin, 1958-
        4. Thomas Allen (8) Nadelin, 1960-
    3. Marie Ellen (7) Miller, 1937-
        m. Duane ACKER

4. Vernice Marie (6) Lance, 1903-
    m. Carroll WIGHT, 1903- s/o Hermon & Etta West Wight
    1. James Lance (7) Wight, 1936-
        m. Barbara Ann BALTZLY, 1938-
        1. James Lance (8) Wight, 1960-
        2. Dianna Lynn (8) Wight, 1961-
    2. Molly Jane (7) Wight, 1940

5. Howard Morton (6) Lance, 1906
    m. Janice Arlene CLAPP d/o Ernest & Josephine Bell Jameyson Clapp
    1. Richard Alvin (7) Lance, 1929-
        m. Zola Zather ZIMMERMAN, 1929-
            d/o David Ray & Thelma Grace Collins Zimmerman
        1. Larry Lee (8) Lance, 1952-
        2. John Howard (8) Lance, 1954-
        3. Linda Leah (8) Lance, 1955-
    2. Gene Burton (7) Lance, 1932-
        m. Mary Lee RICHARDSON, 1934-
            d/o James Beasley & Mary Frances Chalker Richardson
        1. Kathy Ann (8) Lance, 1956-
        2. Becky Lynn (8) Lance, 1958-
        3. Thomas Howard (8) Lance, 1962-
    3. Carolyne Gertrude (7) Lance, 1935-
        m. Robert Dale FLORY, 1930- s/o Harry R. & Mildred Tally Flory
        1. Michael Dwight (8) Flory, 1954-
        2. Bobbi Dale (8) Flory, 1956- (female)
        3. Paul Anthony (8) Flory, 1958-
    4. William Howard (7) Lance, 1937-1939
    5. Joseph Delbert (7) Lance, 1938-
        m. Carol Jean WINTERS
            d/o Ralph Ross & Doris Irene McGugin Winters
        1. Sheri Jo (8) Lance, 1962-
6. Leona Fern (6) Lance, 1914-
    m. Lloyd Vernon GILL, 1912- s/o Harry L. & Blanche Jeffrey Gill
    1. David Allen (7) Gill, 1942-1947
        2. Gerald Lance (7) Gill, 1943-
        3. Thomas Richard (7) Gill, 1946-
        4. Cynthia Ann (7) Gill, 1947-
    7. Leonard Miller (6) Lance, 1927-
        m. Delma Faye YODER, 1928- d/o Myron Atlee & Eva Clifford Yoder
        1. Bonnie Sue (7) Lance, 1952-

5. James (4) Vaughn

6. William (4) Vaughn, d 2 yrs. old

7. Homer (4) Vaughn, 1848-1921
    m. Martha A. PEASE, 1846-1912 d/o Nicholas & Elizabeth Pease
    1. Everett Palmer (5) Vaughn, 1874-1944
        m. Addie SMITH, 1883-1950
    2. Elizabeth (5) Vaughn, 1870-1950
        m. John Adam STAADT
    3. Lula Adelle "Della" (5) Vaughn, 1873-1948
        m. Charles Ernest LUDWIG, 1870-1922
            s/o Clinton & Lydia Ann Owens Ludwig
        1. Irvin Dale (6) Ludwig, 1895-
            m. Bertha Coyle EGGERMAN, d/o James William & Ida Mae Wingate Eggerman
            1. Dale Vaughn (7) Ludwig, 1919-
                m. Betty McQUOWN, 1920- d/o Lowell & Wilma James McQuown
                1. Della Jean (8)Ludwig, 1942-
                m. Ike H. ROPER, 1940-
                s/o Olan P & Coral Jewell Kennedy Roper
                1. Chris Ike (9) Roper, 1962
                2. Charles Franklin (8) Ludwig, 1956-

2. Everett Franklin (7) Ludwig, 1921-
m. 1945, Helen SPAR
1. Gary (8) Ludwig
2. James (8) Ludwig
3. Jacque (8) Ludwig
3. Charles William (7) Ludwig, 1923-
m. Evelyn FORTUNE, 1920-
1. Ginger Lee (8) Ludwig, 1947-
2. Peggy (8) Ludwig, 1952-
2. Fay Elizabeth (6) Ludwig, 1898-
m. Edgar Cedric WAGNER, 1898-
s/o Charles Clarence & Mary Katherine Rainsburg Wagner
3. Homer Clinton (6) Ludwig, 1899-1954
m. Minnie Kathryn KLINGLER
1. Ralph (7) Ludwig, d W.W.II
2. Harols (7) Ludwig
4. Ernest Day (6) Ludwig, 1901-
m. Mary Ellen BARBER, 1904-
d/o William Clyde & Hera Lumberson Barber
1. Juanita Eileen (7) Ludwig, 1923-
m. Clarence Roy WILSON, 1921-
s/o Lloyd Rex & Ermal Marie Wilson
1. Barbara Jean (8) Wilson, 1945-
2. Robert Roy (8) Wilson, 1948-
3. Gary Lynn (8) Wilson, 1952-
2. Robert Day (7) Ludwig, 1924-
3. Wilfred Leroy (7) Ludwig, b & d 1926
4. Lowell Barber (7) Ludwig, 1931-
m. Norma Jean MOORE, 1931- d/o Dee & Bernice Dull Moore
1. Pamela Kay (8) Ludwig, 1954-
2. Larry Lee (8) Ludwig, 1957-
5. Anna Fern (6) Ludwig, 1903-
m. William Dee MAY, 1905-
s/o Alonzo Franklin & Mattie Elizabeth Ethridge May
1. Ruth Nadine (7) May, 1925-
m. Arthur Louis EMBERLING, 1925- s/o Noah & Mary Burns Emberling
1. Sondra Joe Emberling, 1955-
2. Margie Dell (7) May, 1934 b & d
3. Joyce Raelene (7) May, 1935-
m. Allen CONRAD

8. Angenette (4) Vaughn, 1850 d bef 1920
m/1 William CRITES
m/2 _____FRITZ
1. Ed. (5) Crites
2. Maude (5) Crites
m. _____MORTON
3. Winfred (5) Crites

9. Albert (4) Vaughn, 1854-1920
m. Amanda Melissa LANCE
1. Clyde O. (5) Vaughn, 1879-1960
m. Olive Aurelia CLARK, d 1957
2. Nellie Maude (5) Vaughn, 1882-1963
m/1 William GARWOOD
m/2 William WHITE

68. Joseph Martin & Sarah Shane.

I hereby certify, that by virtue of a license from the Clerk of the Court of Common Pleas of Jefferson County, Ohio, I united in marriage, Joseph Martin & Sarah Shane, on the 18th day of April 1839.

Given under my hand, this 19th day of April, 1839.

Rec. April 21. 1839. Joseph Stern.

3. Verna May (5) Vaughn, 1884 - 1959
    m. William Hiram HILL, 1879 - 1960, s/o James Graham & Katherine Reed Hill
    1. Doris Vaughn, 1907 -
        m/1 E. K. BURGESS
        m/2 James BURRITT, 1910 - s/o Morey A. & Katherine Sanders Burritt
        1. James Graham (7) Burritt, 1940 -
        2. Diane (7) Burritt, 1943 -
    2. Jane Roseling (6) Hill, 1916 - Greenhills, Ohio
        m. Maurice GREEN, 1921 - , s/o Samuel & Helen Greengold Green
        1. Bonnie (7) Green, 1943 -
            m. George PEMBERTON
            1. Zachary George (8) Pemberton, 20 May 1973 -
        2. Glory (7) Green, 1945 -
            m. Fred MOSIER
            1. William Hiram (8) Mosier, 12 July 1965 -
            2. Hilary Jane (8) Mosier, 31 Aug. 1966 -
        3. Daniel (7) Green, 1950 -
            m. Sandra ARBINO
            1. Andrew Vaughn (8) Green, 3 Mar. 1981 -

SARAH "SALLY" (3) SHANE
1816 - 1896

m. JOSEPH MARTIN, - 1866

m. 18 April 1839 by Joseph Kerr (Jeff. Co. 5 # 68). John Martin vouched for license.

1. William Henry (4) Martin, 1840 - 1925
    m. Betsy Ann AULT, 1842 - 1913
    1. Newton Samuel (5) Martin, 1860 - 1952
        m. Anna Elizabeth REED
            d/o William Morrison & Ann Mariah Kroah Reed
        1. William Amerigo (6) Martin, 1883 - 1961
            m/1 Bessie SHILLING, 1884 - 1929
            m/2 Lourie T. NICKEL
            1. Allen William (7) Martin, 1913 -
                m/1 Kate GETSINGER, - 1935
                m/2 Virginia BURGER
                m/3 Dorothy BARKER
            2. Jane Elizabeth (7) Martin, 1915 -
                m. Richard WATKINS, 1915 - , s/o Arthur & Mae Jone Watkins
                1. Richard Martin (8) Watkins, 1947 -
                2. William Allen (8) Watkins, 1952 -
            3. Donald Newton (7) Martin, 1917 - 1945
                m. Gladys SHIPP
        2. Iva Ann (6) Martin, 1885 - 1918
            m. Clyde CARMEAN
            1. Thelma Mae (7) Carmean, 1913 -
                m. 1931 Earl RISH
                1. Rodney (8) Rish, 1932 -
                    m.
                    1. Allen Patrick (9) Rish, 1959 -
                    2. Lee Daniel (9) Rish, 1959 -
                2. Betty Jean (8) Rish, 1936 -
                    m. _____ DILLIAM

2. Harold Martin (7) Carmean, 1916 -
m. Mabol Marie WENTZ, 1915 -
d/o William Monroe & Edna Brooks Wentz
1. Carol Jean (8) Carmean, 1946 -
3. Earl Raymond (7) Carmean, b & d 1918
3. Amy May (6) Martin, 1895 -
m. Ronald E. MINTER, 1894 -
1. Ronald Martin (7) Minter, 1918 - 1944
2. Charles "Dwight" (7) Minter, 1920 -
m. Ruth Ann EIBLING, 1920 - , d/o Jacob Roy Eibling
1. Charles Robert (8) Minter, 1941 -
2. William Dwight (8) Minter, 1942 -
3. James Roy (8) Minter, 1944 -
4. John Wayne (8) Minter, 1946 -
5. Richard Eugene (8) Minter, 1948 -
6. Steven Lee (8) Minter, 1950 -
7. Johnna Sue (8) Minter, 1952 -
8. Lee Anne (8) Minter, 1961
3. Ann Vivian (7) Minter, 1922 -
m. Lauren Ray EIBLING, 1920 - , s/o Geo. & Orpha Hamilton Eibling
1. Lauren Donald (8) Eibling, 1944 -
2. Thomas Ray (8) Eibling, 1946 -
4. Virginia Mae (7) Minter, 1928 -
m. _____ DIRMEYER

2. Mary Athelia (5) Martin, 1862 - 1903
m. George Ferris SAMS
1. Eura Beatrice (6) Sams, 1882 - 1962
m/1 John HOGAN, - 1904
m/2 James Riley BREISFORD, 1884 - 1918
1. Paul Edward (7) Hogan, 1902
2. George Walter (7) Hogan, 1904 - 1937
3. James Justin (7) Brelsford, 1908 -
m. Viola Jane ELDREDGE, - , d/o Wm. L. & Anna E. Shepherd Eldredge
4. Mary Nevada (7) Brelsford, 1914 -
m. Riley Lee KORTGE, 1909 -
s/o John & Martha Grace Bunch Koertge
1. James Allen (8) Koertge, 1934 -
m. 1954 Lillian Marie BECK
d/o Carl & Alvhild Sjursen Beck
1. Sharon Lynn (9) Koertge, 1955 -
2. Steven James (9) Koertge, 1956 -
3. Jeffrey Allen (9) Koertge, 1959 -
2. Nancy Ann (8) Koertge, 1936 -
m. Richard MENKEN, 1930 -
s/o Edward & Jacobah Veeff Menken
1. Paul Edward (9) Menken, 1955 -
2. Carol Jean (9) Menken, 1957 -
3. Howard Jay (9) Menken, 1960 -
4. Mary Jo (9) Menken, 1961
5. Willis Harding (7) Brelsford, 1915 -
m. Genevieve FLECK
m/2 Eva SHERMAN
m/3 Margaret WOMBOLD

1. Edward Riley Robert (8) Brelsford, 1932 -
2. George Richard (8) Brelsford, 1941 -
3. Susan Joy (8) Brelsford, 1948 - 1949
4. David Harding (8) Brelsford, 1950 -
5. James Jay (8) Brelsford, 1954 -
6. Richard Craig (8) Brelsford, 1955 -
7. Cheryl Ann (8) Brelsford, 1958 -

2. Maude (6) Sams, 1884 - 1928
m. Pearl GOOKENBERGER

3. Martha Alice (5) Martin, 1864 - 1956
m. John WOLBER, 1861 - 1925 , s/o George & Elizabeth Wolber
1. George "Franklin" (6) Wolber, 1885 -
m. Mae Theresa JOHNSON, 1886 -
d/o William B. & Etta Brelsford Johnson
1. Mozelle Victoria (7) Wolber, 1909 -
m. Theodore HATCHER
1. Linda Lou (8) Hatcher, 1938 -
2. Louella (7) Wolber, 1914 -
m. 1939 Dr. John O. NEESE
1. Jacqueline (8) Neese, 1940 -
m. 1962 David ROBBLEE
2. Janet (8) Neese, 1942 -
2. Stanley "Vern" (6) Wolber, 1890 -
m. Margaret KASER, 1894 - , d/o Jacob & Rosina Caroline Strahn Kaser
1. Maxine Alberta (7) Wolber, 1919 -
m. Charles Clinton CROUSE, 1913 -
s/o John A. & Maggie May Phillips Crouse
1. Geraldine Ann (8) Crouse, 1941 -
2. Ronald Charles (8) Crouse, 1943 -
3. Joyce Ellen (8) Crouse, 1945 -
m. John Phillips TALBOT, 1942 -
s/o John & June Rose Holtzmiller Talbot
2. Stanley Charles (7) Wolber, 1926 -
m. Janet Colleen DORMAN, 1929 -
d/o George D. & Myrtle Nagley Dorman
1. Debra Lynn (8) Wolber, 1950 -
2. Denise Ann (8) Wolber, 1953 -

4. Florence Beatrice (5) Martin, 1868 - 1896
m/1 Charles LINEAWEAVER who died prior to 1890
m/2 Edward Newton SMITH, 1867 - 1959, s/o Conrad & Malinda Hively Smith
1. Ward Edwin (6) Smith, 1892 -
m. Alma Captolia BILES d/o John F. & Ida Leighty Biles
m/2 Elnor PRICHARD
1. Harry (7) Smith
2. Marion (7) Smith
3. William Edwin (7) Smith, 1924 -
m. Beatrice Anna FRANKINFIELD
1. Diana Kay (8) Smith, 1949 -
2. Ricky Edwin (8) Smith, 1953 -
3. Randall Lee (8) Smith, 1955 -
4. Keneta Mae (7) Smith, 1926 -
m. Paul DECKER
1. Judith Ann (8) Decker, 1948 -
2. Thomas Paul (8) Decker, 1950 -
3. Keneta Christine "Christy" (8) Decker, 1955 -
4. Connie Sue (8) Decker, 1957 -

5. Harold Stanley (5) Martin, 1873 - 1957
m. Caroline Margaret BATESON, 1871 - 1962, d/o Jacob & Julia Gramlich Bateson
1. Olen Bennett (6) Martin, 1895 -
m. Nina HUBBARD, 1895 -
d/o Byron Alexander & Martha Celeste Allen Hubbard
1. Evalyn Janice (7) Martin, b & d 1925
2. Robert Morris (7) Martin, b & d 1926
3. Ramona Joyce (7) Martin, 1928 -
m. 1947 Lauren Lee SWANGER
1. Laurel Lee (8) Swanger, 1949 -
2. Larry Lynn (8) Swanger, 1952 -
3. Leslie Lane (8) Swanger, 1955 - 1957
4. Lisa Lorraine (8) Swanger, 1959 -
2. Rosel Wesley (6) Martin
3. Leah Ann (6) Martin, 1899 -
m. Martin Anthony KEASAL, s/o Joseph & Sadie Ellen Cunningham Keasal
1. Martin Anthony (7) Keasal, Jr., 1928 -
m. Patricia Lorene CLAXTON, 1929 -
d/o Wilbert Tyde & Ethelyn Lorene Harger Claxton
1. David Lee (8) Keasal, 1948 -
2. Debra Lynne (8) Keasal, 1951 -
3. Martin Alan (8) Keasal, 1957 -
2. Harold Joseph (7) Keasal, 1930 -
m. Geneve KIMERER, 1932 - , d/o Harley D. & Ethel Petee Kimerer
1. Douglas Owen (8) Keasal, 1950 -
2. Marilyn Diane (8) Deasal, 1952 -
3. Doyle Eugene (8) Keasal, 1955 -
4. Kenneth Joseph (8) Keasal, 1961 -
4. Jennie Pauline (6) Martin, 1902 -
m. Leon Pearl KEEFER, 1903 - s/o Homer B. & Alta Pearl Brink Keefer
1. Dorothy Mae (7) Keefer, 1925 -
m. 1944 Robert Charles CHRISTENSON
1. Patricia Ann (8) Christenson, 1945 - 1946
2. Richard Charles (8) Christenson, 1947 -
3. Lynn Elwood (8) Christenson, 1950 -
4. Edward Eugene (8) Christenson, 1955 -
5. Susan Carole (8) Christenson, 1959 -
2. Doris Eileen (7) Keefer
m. 1947 James Le Roy PROVOST
1. Linda Lue (8) Provost, 1948 -
2. Robert James (8) Provost, 1950 -
3. Charles Le Roy (8) Provost, 1953 -
3. Mary Ellen (7) Keefer, 1932 -
m. 1952 Richard Harley McCASKEY
1. Diana J. (8) McCaskey, 1954 -
2. Denise Marie (8) McCaskey, 1956 -
3. David Richard (8) McCaskey, 1958 -
4. Dale Harley (8) McCaskey, 1960 -
4. Joyce Elaine (7) Keefer, 1935 -
m. Howard James WOODBY
1. Kathleen Elaine (8) Woodby, 1954 -
5. Leon Paul (7) Keefer, 1941 -
5. Mary Elizabeth (6) Martin
m. Emerson RICE

6. Harold Stanley (6) Martin, 1908 -
m. Nellie Fern STRAN, 1914 - d/o Harry Alonzo & Lulu Vincent Stran
1. Barney Lawrence (7) Martin, 1940 -
2. John Stanley (7) Martin, 1941 -
m. Sheryle BEEBE
1. Carrie Lynn (8) Martin, 1961 -
3. Jeanne Carolyne (7) Martin, 1942 -
4. Gay Marilyne (7) Martin, 1944 -
m. 1961 Tom Lester WRIGHT
5. Harold Wayne (7) Martin, 1945 -
6. Fred William (7) Martin, 1946 -
7. Olen Wesley (7) Martin, 1949 -

6. Wylie A. (5) Martin, 1876 -
m. Edith MINGLE, 1878 - 1959, d/o Oscar & Alice Mingle
1. Arthur (6) Martin, 1897-1907
2. Helen Ester (6) Martin, 1912 - 1945
m. Justin Wayne SORGEN, 1932 -
1. Marjorie Lou (7) Sorgen, 1932 -
m. Herbert Raymond ROSTORFER, 1928 -
s/o Clarence & Sarah Kennedy Rostorfer
1. Ronald Wayne (8) Rostorfer, 1949 -
2. Sherilyn Sue (8) Rostorfer, b & d 1951
3. Carol Dee (8) Rostorfer, 1953 -
4. Darrell Ray (8) Rostorfer, b & d 1953
2. Marilyn Lee Sorgen, b & d 1934
3. Lowell Eugene (7) Sorgen, b & d 1938

7. Ethel (5) Martin, 1881 - 1912
m. Lewis REID
1. Irene (6) Reid Glass
2. Juanita (6) Reid
m. William Frederick HERRIGAL, 1892 - adopted name HAAS
s/o John & Caroline Shively Herrigal
3. Paul I. (6) Reid
4. Bender (6) Reid
5. John (6) Reid

2. John S. (4) Martin, 1842 - 1918

3. Nancy E. (4) Martin, 1844 - 1865

4. Mariette (4) Martin, 1847 - 1937
m. William McKee HUFFMAN, 1847 - 1920
1. Jay Winfield (5) Huffman, 1876 - 1960
m. Ida MUSTARD, 1876 - 1937, d/o James & Mae Mustard
1. Janet Ernestine (6) Huffman, 1909 -
m. Richard Raymond McALPIN, s/o J. V. & Stella Obenour McAlpin
1. Cheryl (7) McAlpin, 1944 -
2. Coral (5) Huffman, 1873 - 1907
m. Dr. S. C. SMITH
1. Mervin (6) Smith, - 1950
2. Eunice (6) Smith
m. _____ CREATORS
3. Evelyn (6) Smith
m. _____ FULKS

Sally 3, Hanry 2, James 1

5. Wylie (4) Martin, 1850 - 1852

6. Herman Stanley (4) Martin, 1853 - 1912
m. Mary E. LAWS d/o Joseph & Mary Warmbred Laws
1. Pearl "Scott" (5) Martin, 1882 -
m/1 Bessie P. FORD, 1879 - , d/o George & Rebecca Ford
m/2 Anna GARDNER, 1914 -
1. Bernice Louise (6) Martin, 1910-1913
2. Herman Gardner (6) Martin, 1912 - 1913
3. Neva Mae (6) Martin, 1923 -
m. Paul HOLLINGER, 1920 -
s/o James Claudus & Mary Ellen Marchant Hollinger
1. John (7) Hollinger, 1951 -

2. Jay Leland (5) Martin, 1887 - 1895

3. Wayne (5) Martin, 1890 -

4. Emmett (5) Martin 1892 -
m. Helen DERRINGER
1. Harry C. (6) Martin

5. Maude (5) Martin, 1897 - 1956
m. James "Reed" Ford, 1891 -
1. Marjorie Ann (6) Ford, 1920 -
m. George Leon ZIEGLER, 1910 -
s/o Henry Roy & Mable Elda Carmean ZIEGLER
1. Douglas Allen (7) Ziegler, 1940 -
m. Dorothy Ann CARTER
2. Janice Marie (7) Ziegler, 1941 -
m. 1962 Thomas Edward Kuck
3. Judith Lee (7) Ziegler, 1943 -
4. Joanne Lenore (7) Ziegler, 1946 -
5. Burke Owen (7) Ziegler, 1949 -
6. Michael Steven (7) Ziegler, 1951 -
7. George Weston (7) Ziegler, 1954 -
2. Muriel Ethelyn (6) Ford, 1922 -
3. Harold Eugene (6) Ford, 1929 -
4. Norma Virginia (6) Ford, 1931 -
m. John HOWARD

6. Edna Mae (5) Martin, 1900 - 1934
m. Edward P. SCHINDEWOLF, 1897 - 1948
s/o John Henry & Nancy Anna Cress Schindewolf
1. Marianna (6) Schindewolf, 1920 -
m. Robert Niswonger
1. Carolyn Irene (7) Niswonger, 1941 -
2. Robert Edward (7) Niswonger, 1943 -
3. John David (7) Niswonger, 1947 -
4. Steven Samuel (7) Niswonger, 1948 -
5. Nickie Lynne (7) Niswonger, 1957 -

COL. JAMES M. SHANE

REV. DR. ZACHARIAH C. RAGAN

WILLIAM R. ZINK, M. D.

20th Century History of Steubenville
and Jefferson Co., O. by Joseph Doyle
1910 page 849

2. Edward P. (6) Schindewolf, 1922 -
m. Frances Ballard SMITH
1. Robert Duane (7) Schindewolf, 1946 -
2. Karen Margaret (7) Schindewolf, 1952 -
3. Richard Allen (6) Schindewolf, 1925 -
m. Doris ROSE
1. Pamela Diane (7) Schindewolf, 1948 -
2. Sharon Kay (7) Schindewolf, 1952 -
3. Dan Richard (7) Schindewolf, 1954 -
4. Jeffrey Lynn (7) Schindewolf, 1956 -
5. Robin (7) Schindewolf, 1957 -
4. Eva Mae (6) Schindewolf, 1930 -
m. Robert C. SNAPP
1. Phillip Bruce (7) Snapp, 1960 -
5. James (6) Schindewolf, 1933 -
m. Janet STEVENS
1. Beverly Jeanne (7) Schindewolf, 1953 -
2. Michael Philip (7) Schindewolf, 1955 -
3. Daryl Eugene (7) Schindewolf, 1956 -

7. Joseph (5) Martin, 1907 -

7. Anna Eliza (4) Martin, 1856 - 1940
m. Leonard Myron HEATH, 1847 - 1928, s/o Thomas & Amanda Aldrich Heath
1. Gertrude (5) Heath, 1876 -
m. Will HUFF
2. Warren Martin (5) Heath, 1881 -
m. Nona Myett, 1884 - , d/o William Marshall & Sarah Ida Byrns Myett
3. Harley Shane (5) Martin, 1884 - 1938
m. Chloe HUBBEL
4. Millard (5) Heath, 1887 -
m. Mabel BROCHIS
5. Stella Grace (5) Heath, 1891 - 1956
m. Emmett TRAVERCE

SAMUEL J. (3) SHANE, 1820 - 1886

m. ESTHER R. McCONNELL

1. James H. (4) Shane, d 1848 aged 3 yrs.

2. William H. (4) Shane, 1842 - 1889
m. Henrietta TALBOTT, 1847 - 1928
1. Mabel E. (5) Shane, 1869 - 1885
2. Anna Cynthia (5) Shane, 1871 - 1949
m. Dr. Theodore ASHLEY, 1866 - 1949
s/o Hans & Jorund Hansdatter Ashley
1. Henrietta (6) Ashley, 1901 -
m. Charles Donald ANDREW, 1898 -
s/o Dr. Charles Fisher & Mary Elizabeth Turrell Andrew
m/2 Carl BEHLING, 1893 -
s/o Herman & Ida Ganzer Behling
1. Arian Donna (7) Andrew, 1922 -
m. Alphonse Eugene NICK, 1925 -
1. Marianne Elizabeth (8) Nick, 1946 -
2. Peter Andrew (8) Nick, 1952 -

2. Jeanette (7) Behling (adopted by stepfather)
m. 1956, John Andrew STRAUB s/o Ralph & Louise Straub
1. Linda Elizabeth (8) Straub, 1957-
2. Gretchen Ashley (8) Straub, 1959-
2. Russell Talbot (6) Ashley, 1904-

3. Samuel Milton (5) Shane, 1874-1876

4. Mildred L. (5) Shane, 1874-1881

5. Harriett Talbott (5) Shane, 1880-1951
m. Robert Barclay NORCROSS, 1878-
1. Mildred Shane (6) Norcorss, 1902-
m. Dr. Walter SCHILLING, 1892-1946 s/o August & Agnes Schilling
1. Else Norcross (7) Schilling, 1929-
m. 1953, Dr. Gunter Peter NAGEL
1. Elsie Victoria (8) Nagel, 1957-
2. Peter Christian (8) Negel, 1956-
2. Margaret (7) Schilling, 1934-
m. 1954, Shelby Reddick KING
1. Jennifer (8)King, 1958-
2. Pamela (8) King, 1961-

6. JAMES M. (3) SHANE, 1830-1864

m. Jane Elizabeth RAGAN, 1830-1916
d/o Z. Ragan she m/2 Dr. ZINK

James M. Shane studied law in Steubenville, Ohio and was admitted to the bar and was beginning with a good practice when the War of the Rebellion broke out. He entered the Army as Captain in the 98th O.V.I. and in the command of the Regiment was killed at Kennesaw Mt., He married a lady of the name of Ragan of Steubenville, Ohio.

7. HENRY (3) SHANE, 1833-1864
m. 23 Mar. 1854, Jefferson Co., O. (Bk. 7 pg 172)
m. SARAH SAMANTHA (3) SHANE, 1834-1911, John 2
(She married second Dwight HINMAN, 1833-1907)

Henry was the youngest child of Henry (2). He was in the Ohio Guard and was sent to Washington City and died there of fever.

1. Louella (4) Shane, d 1865, 3 yrs. old

2. Milton E. (4) Shane, 1857-1904
m. Aubourn Estelle SPAULDING

1. Clyde Leroy (5) Shane, d bef 1959
m. Theda THATCHER
1. William (6) Shane, d bef 1959
2. Ruth (6) Shane
m. Mr. FORREST or FORRESTER
1. Frances (7) Forrest or Forrester

2. Flora May (5) Shane, 1885-1946
    m. Clinton "Clyde" BALLIETT, 1883-1948 s/o Emanuel & Mary Balliett
    1. Elizabeth (6) Balliett, 1907?
        m. Maurice H. PRESLAN
    2. Earl Shane (6) Balliett, 1914-
        m. Edna B. GENTLE, 1911-
            d/o Arthur T. & Agnes Bertha Dunbrook Gentle
        1. Gayle Earlene (7) Balliett, 1940-
            m. 1961, Harry CLABAUGH, Jr.
        2. Neil Arthur (7) Balliett, 1944-
    3. Rev Paul R. (6) Balliett, 1916-
        m. Marjorie GOETZ, 1921- d/o Arthur J. & Emaline Goetz
        1. Miriam Lois (7) Balliett, 1945-
        2. John Clyce (7) Balliett, 1947-
        3. Janet Ruth (7) Balliett, 1948-
        4. Pauline Mary (7) Balliett, 1950-
    4. Mary Ellen (6) Balliett, 1919
        m. Osborne E. DOTY, 1917- s/o E. C. & Icy Crook Doty
        1. Joyce Ellen (7) Doty, 1941-
        2. Lynn Emerson (7) Doty, b & d 1943
        3. Elizabeth Lee (7) Doty, 1944-
        4. Joan Ann (7) Doty, 1947-
        5. Douglas Emerson (7) Doty, 1950-
        6. Donald Allen (7) Doty, 1953-
    5. David (6) Balliett, 1922-
        m. Olga KOSKO
        1. Claudia Eve (7) Balliett, 1949-
        2. Cynthia Jane (7) Balliett, 1954-
        3. David Paul (7) Balliett, 1958-
    6. Ralph S. (6) Balliett, 1924-
        m. Marguerite OUELLET
    7. Hazel Alverda (6) Balliett, 1925-
        m. Edsel Henry FORD, 1925-
            s/o Arnold Benjamin & Clara Gentry Ford
        1. Flora Lorene (7) Ford, 1949-
        2. Francis Elaine (7) Ford, 1950-

3. Dale Spaulding (5) Shane, 1887-1895

4. Mildred Ellen (5) Shane, 1892-1959
    m. William B. ELLIOTT, d 1958

5. Lilly Hinman (5) Shane, 1896-1941
    m. Volley Luke

CHAPTER VIII

ELIZABETH (2) SHANE, (Dec. 30, 1788 - 1824)

m. 2 Feb. 1809 or 1807, Jefferson Co., Ohio

WILLIAM ALBAN, 1787 - 1 July 1845

William was born at Winchester, Va. At 11 (?) years of age he came to Ohio and at 23 married Elizabeth Shane, the daughter of a neighboring farmer in Island Creek Twp., Jefferson County, O. by whom he had eight children.

He moved to Stark Co., O. in 1814, settled on a piece of wild land and there commenced hewing out a living for himself and family. In 1824 his wife died after a lingering illness of consumption. In Sept. of 1824 he married Jane Whitcraft, by whom he had eight children. His second wife died in 1838. In 1840 he married Isabella McCaughey, by whom he had three children. He died in 1845 of typhoid fever.

From the History of Stark Co., Ohio, 1881 by Wm. Henry Ferry, we read that William Alban was a busy man. On April 1, 1815 he was elected as one of the Overseers of the Poor. In 1816 he gave land on his farm to build a log house school. He held office of Justice of the Peace. Paris Twp., Stark Co., organized April 1, 1818...County Commissioners included William Alban as one of three. He was Presbyterian, and preached at Newman's Creek.

1. James S. (3) Alban	m/1 1832	Amanda Harris	
	m/2 1846	Clara Danforth	
2. George C. (3) Alban, 1811 -	m/1 1835	Maria McCaughey	
	m/2 1854	Jane McLeester	
3. Mary (3) Alban, 1812 -	m. 1834	John H. Whitcraft	
4. William R. (3) Alban, 1814 -	m. 1837	Rachel Harris	
5. Eliza (3) Alban, 1816 - 1866	m/1 1837	Dr. Joel Vail,	-1843
	m/2	John W. McCaughey	
6. Jane (3) Alban, 1818 - 1860	m. 183?	John W. Tate	
7. Sarah (3) Alban, 1820 -	m. 1848	Solomon M. Franks	
8. Henry Harvey (3) Alban, 1822 - 1871	m. 1846	Mary J. Hergan	

James S. 3, Elizabeth 2, James 1

JAMES SHANE (3) ALBAN, 20 Oct. 1809 - 6 April 1862

m/1 1832 AMANDA HARRIS m/2 CLARISSA W. DANFORTH

James was a lawyer by profession, and he was a Colonel of the Sixth Wisconsin Volunteers and was killed at the battle of Shiloh.

1. Lucinda (4) Alban, 1834 -
   m/1 Luther HANCHETT, a lawyer and a U. S. Congressman, d. bef. 1866
   m/2 James O. RAYMOND, a lawyer in Stephens Point, Wisc.

   1. Anna Amanda (5) Hanchett, 1855 - Stephens Point, Wisc.
      m. Anderson BROWN, 1849 - 1923, s/o Edward Dexter & Helen Anderson Brown
      1. Luther Edward Hanchett (6) Brown, 1878 - 1950
      2. Edith Florence (6) Brown, 1880 -
         m. Charles H. ALEXANDER, 1871 - 1950
            s/o John & Lodeska Coates Alexander
      3. Webster Anderson (6) Brown, 1885 -
         m. Louise WILCOX
      4. Raymond (6) Brown, 1893 - 1932
         m. Marcelle Melanie BOUVREY, 1897 -
            d/o Gaetan & Camille Henriette Lievin Bouvrey
         1. Anderson Gaetan (7) Brown, 1920 -
            m. Faye Raydell LARRABEE, 1919 -
               d/o Charles E. & Eva May Balue Larrabee
      5. Kathryn Kent (6) Brown, 1896 -
         m. William D. CONNOR, 1897 - , s/o Wm. D. & Mary Wetter Connor
         1. Mariana (7) Connor, 1921 -
            m. Keith B. LOSCH
         2. William Duncan (7) Connor, 1924 -
         3. Anderson Brown (7) Connor, 1929 -
            m. Thelma ARSIAN, 1931 -
               d/o Harry Klima & Isgouhi Manoukian Arslan
            1. Kathryn Kent (8) Connor, 1953 -
            2. Cirelle Allen (8) Connor, 1956 -
            3. Anderson Brown (8) Connor, Jr., 1957 -
      6. Helen Lucinda (6) Brown, d. infancy

   2. James Alban (5) Hanchett, 1859 - 1929, a farmer in Dakota
      m. Carrie Octavia HANCHETT, d/o James & Margaret Hanchett
      1. Jessie (6) Hanchett, 1882 -
         m. E. W. HIXON
      2. James (6) Hanchett, 1889 -
         m. Helen E. DRISCOLL, d/o Jerry & Ann Laughrin Driscoll
         1. Lorraine (7) Hanchett, 1915 -
            m. Charles E. VAN HAGAN, 1914 -
               s/o Leslie Flanders & Ethel Caine Van Hagan
            1. Constance Jean (8) Van Hagan, 1939 -
            2. Stephanie Ann (8) Van Hagan, 1944 -
         2. Florence (7) Hanchett, 1918 -
            m. Col. Leigh W. WORTHING, 1917 -
               s/o Leigh E. & Alma Kathryn Worthing
            1. Leigh James (8) Worthing, 1943 -
            2. Alexander Frederick (8) Worthing, 1947 -
            3. Elizabeth Ann (8) Worthing, 1948 -

3. Betty Jean (7) Hanchett, 1925 -
m. Allan Howard SMITH, 1923 -
s/o Thomas W. & Margaret A. Smith
1. Margaret H. (8) Smith, 1951 -
2. Barbara E. (8) Smith, 1952 -
3. Evelyn J. (8) Smith, 1954 -
4. Thomas A. (8) Smith, 1955 -
5. Bruce M. (8) Smith, 1959 -

2. Stephen Harris (4) Alban, 1836 - 1913, lawyer & land agent in Wausaw, Wis.
m. Helen N. COWAN, - 1928

1. Edith L. (5) Alban, 1870 -
m. Bennett R. LEWIS, 1860 - 1941, s/o Hugh & Elizabeth Jones Lewis
1. Lewis H. A. Lewis, 1893 -
m. Rita DUDLEY, 1908 -
2. Helen (6) Lewis, 1892 -
m. H. S. CROSBY, 1890 - s/o Charles P. & Sara A. Crosby
1. Charles Lewis (7) Crosby, 1917 -
2. Constance Alban (7) Lewis, 1927 -
m. 1955 William E. MILLER
1. William Crosby (8) Miller, 1956 -
2. Constance Crosby (8) Miller, 1957 -
3. Harold Crosby (8) Miller, 1958 -
3. Stephen Harris (6) Lewis, 1897 -
m. Lilah KOLDEN, 1898 - d/o Oscar A. & Charlotte Peterson Kolden
m/2 Marion CRUM
1. Robert Harris (7) Lewis, 1924 -
m. Vivian Lorraine TILLMAN, 1927 -
1. Cynthia Jean (8) Lewis, 1950 -
2. Richard Robert (8) Lewis, 1952 -
2. John Alban (7) Lewis, 1925 -
m. Donna Rae CARLSON d/o Einar Carlson
1. John Alban (8) Lewis, Jr., 1955 -
2. Gary Carlson (8) Lewis, 1957 -
3. Stephen Harris (7) Lewis, Jr., 1938 -
m. Helen JOHNSON
4. Bennett R. (6) Lewis, Jr. 1901 -
m. Lydia REEDER, 1905 - 1955, d/o Charles E. & Nelle Fisher Reeder
1. Joan Helen (7) Lewis, 1924 -
m. Fred W. TEGELER, Jr., 1918 -
s/o Fred W. & Elizabeth Casey Tegeler
1. Barbara Nell (8) Tegeler, 1944 -
2. Karen Louise (8) Tegeler, 1950 -
2. Mary Louise (7) Lewis, 1925 -
m. Russell D. BOUFFIOU
3. Bennett Reeder (7) Lewis, 1928 -
m. Genevieve PHILLIP, 1926 - d/o John & Jenny Phillip
1. Paul Bennett (8) Lewis, 1956 -
2. Rebecca Ann (8) Lewis, 1958 -
3. Ned Robert (8) Lewis, 1959 -
4. Charles Edward (7) Lewis, 1929 -
m. Geraldine BRUNETTE, 1931 -
d/o Peter T. & Mary Gergen BRUNETTE

1. David Brunette (8) Lewis, 1951 -
2. Charles Edward (8) Lewis, 1953 -
3. Jane Marie (8) Lewis, 1955 -
4. Phillip James (8) Lewis, 1957 -
5. Jeffrey Peter (8) Lewis, 1959 -

5. Edith Alban (6) Lewis, 1909

2. Helen L. (5) Alban, 1872 - 1957

3. Anna A. (5) Alban, 1874 -
m. S. T. WALKER, 1871 - 1929, s/o Rev. Thos. & Dorothy Morgan Walker
1. Dorothy Anna (6) Walker, 1905 -
m. Dr. A. M. DRUMMOND
1. William Walker (7) Drummond
2. Jane (6) Walker, 1907 -
m. Dr. Douglas ORR s/o Dr. H. Winnett & Grace Douglas Orr
1. Stephen W. (7) Orr, 1940 -
2. Nancy Ann (7) Orr, 1941 -
3. Helen Alban (6) Walker, 1910 -
m. William H. SUTTON

3. Elizabeth Shane (4) Alban, 1838 -
m. 1858 Andrew C. BROWN

1. Evalyn Amanda (5) Brown, 1859 - 1921
m. Charles Heckman SHAFFER, 1859 - 1918, s/o Adam & Fietta Heckman Shaffer
1. Charles Andrew (6) Shaffer
m. Abbie KRUPP
2. Fae (6) Shaffer, 1886 -
m. Louis Dudley MATCHETTE, 1884 - 1957
s/o John & Lucinda Parshall Matchette
1. John Andrew (7) Matchette, 1917 -
m. Margaret Jane VRTOL, 1923 - d/o Steve & Bess Harwood Vrtol
m/2 Eva VALLE
1. Richard James (8) Matchette, 1944 -
2. Daniel Steven (8) Matchette, 1949 -
3. Doris Fae (8) Matchette, 1949 -
2. Richard Theodore (7) Matchette, 1917 -
m. Shirley BUDZIEN, 1927 -
d/o Elmer Fred & Frances Rediske Budzien
m/2 Kathleen SHERMAN
1. Lois Stephanie (8) Matchette, 1942 -
2. Christine Fae (8) Matchette, 1943 -
3. James Dudley (8) Matchette, 1949 -
4. Thomas William (8) Matchette, 1957 -
3. James Franklin (7) Matchette, 1924 -
m. June INGHRAM, 1924 - d/o George E. & Edith R. Inghram
1. John Inghram (8) Matchette, 1946 -
2. Jeffrey George (8) Matchette, 1950 -
3. Ada (6) Shaffer, 1889 -
m. Anton BERGER, 1874 - 1928, s/o Jacob J. & Marie Berger
1. Jacob Anton (7) Berger, 1924 -
m. Natalie Marguerite McGEE, 1928 -
1. John Harris (8) Berger, 1949 -
2. Jeanne Marguerite (8) Berger, 1952 -

2. Harris Alban (7) Berger, 1926 -
m. Lilliam Rose McGEE, 1927- d/o Nathaniel & Margaret Mullen McGee
1. Nancy Eileen (8) Berger, 1949 -
2. Christine (8) Berger, 1953 -
4. John Alban (6) Shaffer, 1891 -
m. Myrtle WESTLING, 1899 -

2. Sibyl Mary (5) Brown, 1861 - 1862

3. Luther Hanchette (5) Brown, 1862 -

4. Oliver Andrew (5) Brown, 1864 -

5. Schuyler Alban (5) Brown, 1868 -

4. Sibyl C. (4) Alban, 1841 -
m. John H. HALLADAY, m. 1865, lived in Beatrice, Neb.

1. Harris Hanchette (5) Halladay, 1866 - 1957
m. Alice Carrie BOGGS, 1868 - 1953
d/o Dr. Lewis B. & Virginia Rebecca Frazer Boggs
1. Eugene (6) Halladay, 1892 - 1901
2. Sibyl F. (6) Halladay, 1907 -
m. Loyd Eugene GRIFFIS, 1905 -
s/o Eugene Griffis & Anna R. Korthaus Griffis
1. Ann Rebecca (7) Griffis, 1933 -
m. Jerry COPELAND, 1932 - s/o Harold & Thelma Copeland
2. Sibyl Mae (5) Halladay, 1869 - 1947
m. Mitchell Harris RAYMOND, 1861 - 1933, s/o James Raymond
1. Beatrice (6) Raymond, 1896 - d. inf.
2. Ruth (6) Raymond, 1898 -
m. Alvin JONES, - 1949, s/o Charles & Ladie LaHaun Jones
1. Sibyl Irene (7) Jones, 1935 -
3. Kitty (5) Halladay, 1875 - 1877
4. Cora Emma (5) Halladay, 1880 -
m. Reuben HARING
1. Ruth (6) Haring
m. Comm. Lee COLLIER
1. _____ (7) Collier

5. Amanda (4) Alban, 1843 - Millersburg, Ohio

6. George (4) Alban, died in childhood

7. William (4) Alban, 1850 -

8. Jane (4) Alban

9. "Kittie" Caroline (4) Alban, 1855 - 1943
m. Robert Henry JOHNSON, 1846 - 1930
Editor & publisher of the "Central Wisconsin", Wausaw, Wis.
1. Clara Marie (5) Johnson, 1877 - 1961
2. Robert Henry (5) Johnson, 1879 - 1917
m.

3. Lawrence Alban (5) Johnson, 1891 - 22 Dec. 1967
    m. Florence Virginia KELLY
        d/o Frank & Florence Ward Kelly
    1. Robert Kelly (6) Johnson, 1925 -
        m. Beverly Anchus JOHNSON, 1926
        1. Robert David (7) Johnson, 1951 -
        2. Gary Laurence (7) Johnson, 1953 -
        3. Carol Ann (7) Johnson, 1959 -
    2. Barbara (6) Johnson, 1928 -
    3. Virginia (6) Johnson, 1934 -
        m. Clarence H. PETERSON, Jr.
        1. Steven Ward (7) Peterson, 1955 -
        2. Thomas Ward (7) Peterson, 1957 -
        3. Andrew Keith (7) Peterson, 1959 -

10. James Shane (4) Alban, Jr., 1857 -

11. Cora Jane (4) Alban, 1859 - 1957
    m. Dr. Win WYLIE, 1855 - 1939, s/o Daniel & Harriet Amsbury Wylie

    1. Elta (5) Wylie, 1881 -
        m. Benjamin Winfield JAMES II, 1975 - 1958
            s/o Benjamin Winfield & May Haines James
        1. Benjamin Winfield (6) James III, 1908 -
            m. Patricia BRYAN, 1912 -
            1. Edmund Laurence (7) James, 1925 -
                m. 1956 Mary Jean WEBB
                1. Wendy Sue (8) James, 1960 -
            2. Sally Elizabeth (7) James, 1941 -
        2. Allan Harris (6) James, 1911 -
            m. Miriam STOKES, 1915 -
                d/o Robert & Nina Pierson Stokes
            1. Laurence Pierson (7) James, 1945 -
            2. Elizabeth Wylie (7) James, 1948 -
            3. Allan Christopher (7) James, 1949 -
        3. Laurence Beresford (6) James, 1916 -
            m. Elizabeth MONTGOMERY
                d/o Ewing & Mattie Bell Scanland Montgomery
            1. Catherine Beresford (7) James, 1942 -
            2. Benjamin Winfield (7) James IV, 1945 -
            3. Stephen M. (7) James, 1948 -
            4. Allan Laurence (7) James, 1950 -

2. Edith Alban (5) Wylie, 1884 -
    m. Harry BERESFORD, 1864 -1944

GEORGE B. (3) ALBAN, 10 Mar. 1811-

m/1 15 Oct 1835, MARIA McCAUGHEY 3 children

m/2 1 Nov. 1854, Jane McLEESTER 2 children

George was a farmer near Findlay, Ohio.

1. Eliza (4) Jane Alban
   m. Addison Hardy

   1. Maria (5) Hardy, died in childhood

   2. Stella (5) Hardy
      m. Samuel RHASUY

   3. John B. (5) Hardy

2. William H. (4) Alban, died in childhood

3. John M. (4) Alban
   m/1 Rhoda BAALS 1 child
   m/2 Mary J. MORRIS 3 children

   1. William H. (5) Alban

   2. Robert M. (5) Alban

   3. Kate (5) Alban

   4. Maria (5) Alban

4. Maria (4) Alban, died in childhood

5. Helen (4) Alban

MARY (3) ALBAN, 12 Sept. 1812-

m. 14 Aug. 1834, JOHN H. WHITCRAFT, d 1884 72 yrs.

John H. married Mary Alban, daughter of William Alban near Canal Fulton, Stark Co., Ohio. They located in Leesville, Carroll Co., O. He was elected sheriff of Carroll Co. 1853-1857. He was a farmer, stock-dealer, drover to Philadelphia and Pittsburgh, PA.

Children:

1. Matilda J. (4) Whitcraft
   m. Capt. Isaac ULMAN lawyer in Massillon, Ohio
   1. Assa M. (5) Ulman
   2. Lillian M. (5) Ulman
   3. William A. (5) Ulman

2. Elizabeth (4) Whitcraft, d 2 Sept. 1858/9 unmarried.

3. Henry H. (4) Whitcraft
   m. 1868 Nancy McLAUGHLIN d/o Judge James McLaughlin

   Henry H. educated in Carroll Co. schools & completed in Hagerstown. Tool up teaching, enlisted in C. A. 80th O.V.I. Nov. 7, 1861 served until Feb. 1863. Wounded at the battle of Iuko, Sept. 19, 1862 by a musket ball, which disabled his left arm. Re-enlisted after 1863 served to close of the war. Taught school 1 term after the war. Became an Assesso of Internal Revenue under Gen. A. G. McCook, served until 1879. Opened lumber yard in 1879.
   1. Mary (5) Whitcraft
      m. William SHEPARD, Carrollton, Ohio
   2. Alice (5) Whitcraft
      m. William FORSYTHE, Carrollton, Ohio
   3. John (5) Whitcraft
   4. Emma (5) Whitcraft
   5. Grace (5) Whitcraft
   6. James (5) Whitcraft

4. William Alban (4) Whitcraft
   1st Lieut. Co. A. 25th OVI Killed at Chancellorsville in May 1963.

5. James Patterson (4) Whitcraft engineer on W. & L.E.R.R. resided Cambridge O.
   m. Edith McGUIRE
   1. Frank (5) Whitcraft
   2. Alban (5) Whitcraft
   3. Ellen (5) Whitcraft
   4. Hannah (5) Whitcraft

6. Martha J. (4) Whitcraft (or Mary Martha)
   m. William W. CRESSINGER, farmer near Oneida Mills, Brown Twp. Carroll Co., O.
   1. Mary (5) Cressinger
   2. Massena (5) Cressinger
   3. John (5) Cressinger
   4. Leila Matilda (5) Cressinger

7. Amanda Alban (4) Whitcraft died 10 years of age

William 3, Elizabeth 2, James 1

WILLIAM R. (3) ALBAN, June 8, 1814-

m. 5 Sept. 1837, RACHEL HARRIS

William was a lawyer by profession. Rachel was the dau. of Stephen & Sibyl Harris

1. Samuel C. (4) Alban, 1838-1908 teacher in Plover, Wis.
   m. "Lina" Salina E. Steward, 1847-1914

   1. Rachel M. (5) Alban, 1873-
      m/1 Tom GAGE
      m/2 Will MARTIN
      1. Harold (6) Gage
      2. Margaret (6) Gage
      3. Donald (6) Gage

   2. Earl C. (5) Alban, 1875-
      m. Mary "Molly" Regina HUDSON
      1. Charles (6) Alban, d 1905
      2. Matthew (6) Alban
         m.
         1. Robert (7) Alban
      3. Winifred (6) Alban

   3. Charles H. (5) Alban, 1877

   4. Floyd Lossing (5) Alban, 1879-1933
      m. Daisy Adele LISCOMB, 1882-1917
         s/o Lowell Cline & Mattie Sweet Liscomb
      1. Marion Adele (6) Alban, 1904-
         m/1 Will MURRAY
         m/2 Charles Hans JENSEN, 1898- s/o John & Amanda Catherine Habersaat Jensen
         1. Barbara Anne (7) Jensen, 1928-
            m. 1945, Donald Francis FARBER
            1. Sandra Marie (8) Farber, 1946-
            2. Catherine Ann (8) Farber, 1959-
         2. John Charles (7) Jensen, 1937-
            m. 1959, Sharon Lynn HOWARD
            1. Laurie Lynn (8) Jensen, 1960-
      2. Sybil Dorothy (6) Alban, 1908-1920
      3. Jean Mattie (6) Alban, 1912
         m. Marion George PAUKEN, 1905-
            s/o Louis & Mary Frances Krock PAUKEN
         1. Gerald Louis (7) Pauken, 1927-
            m, Doris Jean BUYOUS
            1. Nancy Anna (8) Pauken, 1956-
      4. Janet Celina (6) Alban, 1912-
         m. Dr. W. MITTELSTADT s/o Alfred Herman & Louise Mittelstadt
         1. Melinda Jean (7) Mittelstadt, 1941-
            m. 1961, Ray Richard RAYMOND
            1. Allen Williams (8) Raymond, 1962-
            2. Willia (8) Raymond, 1963-
         2. Warren Alan (7) Mittelstadt, 1947-

5. Ada Virginia (6) Alban
m. Joseph Paul SIEGFRIED, 1917-
s/o Francis Stanley & Josephine Kathryn Babirger Siegfried
1. Michael Francis (7) Siegfried, 1946-
2. Joseph Paul (7) Siegfried, Jr. 1947-
3. Diane Marie (7) Siegfried, 1949-
6. Edna Ruth (6) Alban, 1920-
m. Donald Marrison ZELLER
1. Susan Janet (7) Zeller, 1949-
2. Jan Elizabeth (7) Zeller, 1951-
3. Jill Morrison (7) Zeller, 1952-

5. Sibyl L. (5) Alban, 1882-1959

2. Stephen H. (4) Alban. 1840-1842

3. William Harvey (4) Alban, 1844 killed at Vicksburg, June 1st, 1863

4. Milton Linley (4) Alban, 1846 - May 16, 1879
m. Chloe Sarah BLODGETT

1. William Linley (5) Alban, 1873-
m. Gertrude VAN HOUTEN, 1872-1950 d/o Henry & Hannah Van Houten

2. Robert Bruce (5) Alban, 1876-1958
m. Maude LEIST

5. Laura V. (4) Alban. 1848-1880

6. Ada (4) Alban, 1851-1882
m. John W. STROPE, 1850-

1. Elta Maude (5) Strope, 1875-1956
m. Fred Robert WESTON, 1874-1948 s/o Charles & Levina May Weston

1. Levina Marie (6) Weston, 1896-1897
2. Ada Ursala (6) Weston, 1898-
m. Ernest Lorin MARTIN, 1893-1957 s/o Wm. H. & Mary E. White Martin
m/2 Archibald James DaMANT
1. Mary Elta (7) Martin, 1925-
m. William M. De FALLA
2. Thelma Loryn (7) Martin, 1932-
m. Jack McClure WHITE, 1926- s/o Ted & Lorena Smith White
1. Carolyn Louise (8) White, 1957-
2. Stephen Lorin (8) White, 1959-
3. Marjorie Louise (7) Martin, 1934-
m. Robert Leroy POWERS, 1924-
s/o Plesant Marvin & Isabel Helen Hammer Powers
1. Thomas Charles (8) Powers, 1951-
2. David Mark (8) Powers, 1952-
3. Kenneth Wayne (8) Powers, 1955-
4. Robert Stuart (8) Powers, 1957-
5. Susan Marie (8) Powers, 1958-
4. Willfred Edwin (7) Martin, 1936-
m. Janet BUDWORTH

3. John Charles (6) Weston, 1900-
    m. Marian Adella TODD, 1905-
        d/o Chester Adrien & Mabel Adella Pugsley Todd
    1. Robert Todd (7) Weston, 1926-
        m. Juliana Elsie BERTOLACCINI, 1929-
            d/o Joseph & Clelia La Broncici Bertolaccini
        1. Licia Marie (8) Weston, 1950-
        2. Kathryn Louise (8) Weston, 1953-
        3. Jeffrey John (8) Weston, 1957-
    2. Duane Russell (7) Weston, 1929-
        m. Ann Morrow SHELTON, 1933-
            d/o Ewel Aubrey & Ethel Bell Morrow Shelton
        1. Dwight Clark (8) Weston, 1951-
        2. Deborah Lynne (8) Weston, 1953-
        3. Deniece Ann (8) Weston, 1955-
    3. Kenneth Blair (7) Weston, 1931-
        m. Janet Morrow (7) IRWIN , 1933-
            d/o Luther Wesley & Phoebe Katherine Sischa Irwin
        1. Norman Jeremy (8) Weston, 1960-
4. Alice Vera (6) Weston, 1903-
    m. Charles Bosserman ASKEW, 1899-
        s/o Harrison Winton & Jessie Mae Cramer Askew
    1. Clayton Keith (7) Askew, 1922-
        m. Patricia Dolores CRISCIO, 1922- d/o John & Katherine Criscio
        1. Weston Keith (8) Askew, 1943-
        2. Mark Stewart (8) Askew, 1949-
        3. Alina Louise (8) Askew, 1951-
    2. Luther Weston (7) Askew, 1925-
        m. Joy Crossley GREER, 1924- d/o John & Gail Greer
        m. Patricia Ann FERGUSON, 1928-
        1. Cathleen Charos (8) Askew, 1949-
        2. Elizabeth Ann (8) Askew, 1950-
        3. David Charles (8) Askew, 1952-
5. Elta Ruth (6) Weston, 1906-
    m. Clarence Alfred PUGSLEY, 1899-
        s/o Benjamin & Alice Conway Dokey Pugsley
    1. Marilyn Joyce (7) Pugsley
        m. 1950, Ramon Walter NORDYKE
        1. Diana Rae (8) Nordyke
        2. John Michal (8) Nordyke
        3. Tina Marie (8) Nordyke
        4. Kay Louise (8) Nordyke
    2. David Weston (7) Pugsley, 1935-
        m. Donna Marie REDFORD
        1. David Weston (8) Pugsley, Jr.
        2. Douglas Alan (8) Pugsley

ELIZA (3) ALBAN, 29 Jan. 1816-9 Mar. 1866

m. 1837, Dr. JOEL VAIL, d 1843 one child

m/2 JOHN W. McCAUGHEY

1. James A. (4) Vail teacher in Findlay, Ohio
   m. Martha J. BRYAN

   1. Mary E. (5) Vail

   2. Harvey A. (5) Vail

   3. Rena (5) Vail died in childhood

   4. Susie (5) Vail

2. Ann E. (4) McCaughey died 13 Mar. 1864

3. William D. (4) McCaughey Engaged in marble business in Findlay, Ohio
   m. Harriet MILLER

4. Sebastian B. (4) McCaughey died in childhood

5. Robert Shane (4) McCaughey died 3 Oct. 1870

6. George Bruce (4) McCaughey farmer near Findlay, Ohio
   m. Ella J. ROBISON

   1. Edith B. (5) McCaughey

   2. Roy B. (5) McCaughey

JANE (3) ALBAN, 18 April 1818 - 27 August 1860

m. 9 Oct. 183?, JOHN W. TATE

1. Sarah E. (4) Tate
   m/1 James HUTCHINSON died shortly after
   m/2 D. C. CONNEL Bookseller & Jeweler, Findlay, Ohio

   1. George C. (5) Connel

   2. Anna E. (5) Connel

2. Mary J. (4) Tate

3. William A. (4) Tate, died 31 Oct. 1866

4. Oscar D. (4) Tate

5. George H. (4) Tate, died Nov. 15, 1870

6. Harriet J. (4) Tate, died 22 Aug. 1872

7. Ella B. (4) Tate
   m. George R. THOMPSON Jeweler in Findlay, Ohio
   1. Russell L. (5) Thompson

SARAH (3) ALBAN, 11 Apr. 1820 -

m. 10 Aug. 1848, Solomon M. FRANKS, farmer, Wadsworth, Ohio

1. Wilbert F. (4) Franks Farmer near Wadsworth, Ohio
   m. Rosalie OLIVER
   1. Wilbert A. (5) Franks

2. Ada E. (4) Franks

3. Arthur W. (4) Franks

HENRY HARVEY (3) ALBAN, 11 Apr. 1822 - 26 Sept. 1871

m. 2 Apr. 1846, Mary J. HERGAN

Henry was a farmer and one of the editors of the Findlay Republican.

1. Edwin R. (4) Alban, died 1 April 1878

2. James W. (4) Alban, died in Clareus (?) Switzerland, 6 July 1874

3. Anna B. (4) Alban, died in childhood

NANCY ALBAN, 12 Aug. 1825

m/1 22 Apr. 1852 L. W. STONE d. 26 Sept. 18??
m/2 15 Apr. 1879 T. B. GEORGE They lived in Topeka, Kansas
1. Helen Stone, died 2 Oct. 1858

JOHN ALBAN, 1827 -
Killed by Indians in California in 1856.

HARRIET ALBAN, 9 Apr. 1829 - 26 Aug. 1872

m. 25 Dec. 1860, Wm. ANDERSON, Manufacturer in Findlay, Ohio
1. Alice Anderson
2. Samuel Anderson
3. Henry Harvey Anderson, died Spet. 26, 1871

MARGARET ANN ALBAN, died in childhood

THOMAS W. ALBAN, died in childhood

AMANDA ALBAN, 14 July 1834 -

m. 23 June 1857, Isaac N. ALEXANDER, Lawyer, Van Wert, Ohio
1. Ella Alexander
2. Emma Alexander
3. William H. Alexander

LAVINA ALBAN, 28 June 1838 - She lived in Van Wert, Ohio.

JOSEPH PATTERSON ALBAN, 22 Sept. 1842
Dealer in Dental & Surgical Instruments, Memphis, Tenn.
m/1 4 Apr. 1861 Jennie BOLLNIAN
m/2 Blanche GAULT
1. Charles W. Alban
2. Elmer E. Alban
3. Jennie Alban
4. Laura Alban
5. George G. Alban

SAMUEL NEWTON ALBAN, 31 Dec. 1844 -
Physician in Perrysville, Ohio

m. Feb. 1870 Sarah E. RICHEY

Son Unnamed

(Ref.: Philip Gerald Horton)

John 2, James 1

IX

JOHN (2) SHANE

15 Sept. 1815 - 1871

m. 22 June 1815, Jefferson Co., Ohio

ELIZABETH NICHOLS

John and wife moved to Iowa and died there leaving many descendants.

1. Rebecca (3) Shane, 1816 - 1861	m. William W. Sutton
2. Lucinda (3) Shane, 1818 - 1888	m. 1834 Thomas Todd Ross
3. Elizabeth (3) Shane, 1823 - 1865	m. 1839 John Ross m/2 Obediah M. Champer
4. Benjamin Franklin (3) Shane 1825 - 1897	m. Emily Stewart
5. Cassandra (3) Shane, - 1906	m. John Strain
6. Thomas Hunt (3) Shane, 1828 - 1886	m. 1850 Catharine Chapman/Chapin m/2 Lucinda Grafton
7. Julia (3) Shane, 1830 -	m. Daniel Viers m/2 David Walker
8. Martha A. (3) Shane, 1832 - 1899	m. Thomas Elliott m/2 William B. Pool
9. Sarah Samantha (3) Shane, 1834 - 1911	m. Henry (3) Shane Henry 2, James 1 m/2 Dwight Hinman (See Chapter VII)
10. Amanda J. (3) Shane, 1836 - 1910	m. Joseph Mills
11. Hannah Elliott (3) Shane, 1840 - 1873	

No. William W. Sutton & Rebecca Shane.

The State of Ohio, Jefferson County ss.

I hereby certify that on the 6th day of February A.D. 1845. Mr. William W. Sutton & Miss Rebecca Shane, were legally joined in Marriage by me a Minister of the Presbyterian church.

Given under My hand this 8th day of February A.D. 1845.

Thomas Hunt.

Filed & Recorded March 15th 1845

REBECCA (3) SHANE

1816 - 1861

m. WILLIAM W. SUTTON

1. John (4) Sutton, 1845 - 1868

2. Andrew S. (4) Sutton, 1850 - 1909
   m. Eliza WALLACE, 1850 - 1911, d/o Samuel & Lucinda Kean Wallace

   1. Harry E. (5) Sutton, 1877 -
      m. Ruth PHILLIPS, - 1949
      1. Evelyn Mae (6) Sutton, 1922 -
         m. Harold SMUCK, 1920-
            s/o Vaughn M. & Elsie J. Whiteman Smuck
         1. Norman J. (7) Smuck, 1947 -
         2. Amelia Kay (7) Smuck, 1950 -
         3. Vernon Lee (7) Smuck, 1953 -

   2. Mary (5) Sutton, 1877 - 1943

   3. Anna (5) Sutton, 1881 - 1951

   4. David (5) Sutton, 1885 - 1954
      m. Mary HOYT, 1889 - 1937, d/o Marsh & Ready Ammon Hoyt
      m. Margaret SHAW, - 1959
      1. John (6) Sutton, b & d 1912
      2. Elsie (6) Sutton, 1913 - 1920
      3. Raymond Davis (6) Sutton, 1916 -
         m. Sue Goldie JOHNSON, 1919
            d/o Floren Loney & Erma Kropf Johnson
         1. David Floreen (7) Sutton, 1939 -
         2. James Lee (7) Sutton, 1941 -
         3. Raymond Leroy (7) Sutton, 1945 -
      4. Jay A. (6) Sutton, b & d 1917

   5. Jennie (5) Sutton, 1887 - 1941
      m. Frank PHILLIPS, 1874 - 1935

   6. William (5) Sutton, 1888 - d. inf.

   7. Charles (5) Sutton, 1890 - d. inf.

3. Charles Edgar (4) Sutton, 1855 - 1897
   m. Ada BERESFORD, 1858 -

   1. Lester Levere (5) Sutton, 1879 - 16 Mar. 1972
      m. Helen NIXON, 1889 - , d/o A. J. & Emma Crawford Nixon
      1. Carl Levere (6) Sutton, 1916 -
         m. Margaret Marvin ELLIS, 1920 -
            d/o Lewis & Margaret Harrison Marvin
         1. Rodney Ellis (7) Sutton, 1952 -
      2. Paul McCullough (6) Sutton, 1921 -
         m. Doris A. NICHOLS, 1922 - , d/o Wm. & Elizabeth Nichols
         1. Pamela (7) Sutton, 1948 -
         2. Valerie (7) Sutton, 1951 -

3. Fred (6) Sutton, 1925 -
m. Dorothy WARNER, d/o Fred & Ethel Johnson Warner
1. Kathryn Ann (7) Sutton, 1951 -
2. James William (7) Sutton, 1953 -
3. Richard Andrew (7) Sutton, 1955 -

2. Charles William (5) Sutton, 1883 - 1944

3. Roy Beresford (5) Sutton, 1885 -
m. Mary WHERRY, 1895 - 1918, d/o Edgar & Laura Wherry
1. Mildred Irene (6) Sutton, 1918 -
m. Edson Lindsay HART
1. Vicki Lynn (7) Hart, 1950 -

4. John Shane (5) Sutton, 1888 - 1889

5. Ada Frances (5) Sutton, 1890 -
m. Simeon SHEPHERD, 1882 - s/o Isaiah Baldwin & Anna Drake Shepherd
1. Bertha Frances (6) Shepherd, 1911 -
m. John Martin NORRIS, 1904 - 1957
s/o Hector McLeod & Nellie Sweeney Norris
1. Richard John (7) Norris, 1942 -
2. Katherine Jane (7) Norris, 1944 -
2. Charles Simeon (6) Shepherd, 1912 - Toronto, Ohio
m. Mary Louise GRAUBNER, 1913 -
m/2 Ada COPE, widow of Rev. Ralph Cope
1. Gary Lynn Shepherd, 1948 -
3. Hazel Elizabeth (6) Shepherd, 1914 -
m. Clifford WALKER, 1914 -
1. Elizabeth Ann (7) Walker, 1935 - 1939
2. Jane Lindsay (7) Walker, 1936 -
m. Verne McCONNEL
3. Jacqueline Jean (7) Walker, 1938 -
m. Clifford FRAZEE, 1925 -
s/o George Troy & Lena Mae Kisner Frazee
1. Robert Edwin (8) Frazee, 1959 -
4. Roy Clifford (7) Walker, 1940 -
m. Rebekah VULGAMORE
4. Jay William (6) Shepherd, 1916 -
m. Antoinetta FORTUNATO
1. Janet Frances (7) Shepherd, 1946 -
2. Jay William (7) Shepherd, Jr., 1949 -
5. Robert Wayne (6) Shepherd, 1922 -
m. Alice PENDLETON, 1925 -
d/o Stewart & Alice Bertha Stucki Pendleton
1. Linda Marie (7) Shepherd, 1952 -

5. Jesse Hamilton (5) Sutton, 1892 - 1945
m. Mary SCARLOTT, 1899 - , d/o Albert & Elvina Miller Scarlott
1. Ines (6) Sutton, 1921 -
m. Wilmer DAVIS, 1918 - s/o Chalmers & Bertha Davis
1. Gary Lee (7) Davis, 1940 -
2. Karen Louise (7) Davis, 1945 -
3. Carol Diane (7) Davis, 1952 -
2. Edward (6) Sutton, 1923 -
m. Wanda MILLER, 1925 - d/o Donald L. & Elizabeth Fearn Miller

1. Pamela (7) Sutton, 1949 -
2. Mark (7) Sutton, 1951 -
3. Beth Ann (7) Sutton, 1953 -

4. Mary (4) Sutton, died young

5. Ophela (4) Sutton, died young

LUCINDA (3) SHANE

1818 - 1888
m. 20 Feb. 1834, Jefferson Co., Ohio

THOMAS TODD ROSS

1812 - 1883
s/o Thomas & Jessie Ross. Resided Licking County, Ohio

1. James Mills (4) Ross, 1835 - 1840

2. Rebecca Shane "Betty" (4) Ross, 1836 - 1909
m. John Nathaniel HIGH, 1833 - 1915
1. Mariah (5) High, - 1872
2. Nathan (5) High, - 1879

3. Jesse (4) Ross, 1893 - 1940

4. Emily Mills (4) Ross, 1841 - 1909
m. Ross CUNNINGHAM
1. William (5) Cunningham
m.
1. Doris (6) Cunningham
m. _____ PAIGE/PAGE
2. William (6) Cunningham

5. John Shane (4) Ross, 1843 - 1882
Baptized at Two Ridge Presbyterian Church, 2 July 1843

6. Hannah Edith(4) Ross, 1843 - 1905
m. Dr. Guyan Lowther ARNOLD, 1832 - 1905
s/o Moses & Lucinda Lowther Arnold
1. Ona Maude (5) Arnold, 1866 - 1949
m. Harry Hyatt MADISON, 1863 - 1931
s/o Charles Louis & _____ Hanson Madison
1. Lewis Ross (6) Madison, 1891 -
m. Beatrice Wilbur, 1892 - s/o Thomas C. & Beatrice Wilbur
m/2 Ruth ALVIS, 1902 - 1936, d/o Ralph Alvis
1. Gertrude (7) Madison, 1920 -
m. W. B. BAUGHMAN, Jr., 1926 -
1. Barbara Ann (8) Baughman
2. Lewis Ross (7) Madison, Jr., 1926 -
m. 1946 Marion EASTERDAY
1. Cynthia Jean (8) Madison
2. Karen Jane (8) Madison

3. Thomas W. (7) Madison, 1926 -

2. Harry Arnold (6) Madison, 1894 - 1921

2. Frank Payne (5) Arnold, 1871 - 1934
m. Josephine NORRIS, 1878 - 1960
d/o William & Elizabeth Watson Norris
1. Hannah Elizabeth (6) Arnold, 1908 -
m. John Thomas McCONNELL, 1905 - 1960
s/o Charles & Lucille "Bird" McConnell
1. Josephine Elizabeth (7) McConnell, 1934 -
m. 1955 James Eldred MORGAN, Jr.
1. Cindy Lynn (8) Morgan, 1957 -
2. John Arnold (7) McConnell, 1939 -
m. 1960, Elaine Faith FOLMAR

3. Roxanna Pauline (5) Arnold, 1877 -
m. Fred Paul McILYAR, Sr.
s/o William Henry & Mary Cordelia Richardson McIlyar
1. Fred Paul (6) McIlyar, Jr. 1898 -
m. Mary Margaret SHEPFER d/o Rev. Wm. Henry & Mary Ida Steiner Shepfer
2. Frank Richardson (6) McIlyar, 1901 -
m. Ruth HOOPER
3. Ruth Ross (6) McIlyar, 1915 -
m. Frank Edwards ADAMS, 1913 -
1. David Ross (7) Adams, 1939 -
2. Linda Lee (7) Adams, 1940 -
3. Todd Morton (7) Adams, 1943 -
4. Teri Ellen (7) Adams, 1945 -
5. Nancy Sue (7) Adams, 1947 -

7. Thomas Hartford (4) Ross, 1848 - 1916
m. Fidella Jane MOORE, 1854 - 1921
1. Clyde Moore (5) Ross, 1872 - 1939
m. Clara Louise TYLER, 1874 - 1952 d/o Frederick & Jane Peek Tyler
1. Dr. Thomas Frederick (6) Ross, 1904 -
m. Lillian MAETZEL, 1904 -
1. Thomas Todd (7) Ross, 1937 -
2. Jennifer (7) Ross, 1941 -
2. Mary Elizabeth (6) Ross, 1906 -
m. John Frederick MINNICH, 1906 -
s/o Arthur R. & Iva G. Amrine Minnich
1. Susan (7) Minnich, 1941 -
m. John David GELSANLITER
s/o George S. & Ruth Jones Gelsonliter

8. Elizabeth Virginia "Jennie" (4) Ross, 1853 - 1897
m. Benjamin MINTON, Jr. s/o Benjamin Velasco & Ellen Montgomery Minton
m/2 Ross STARK
1. John Ross (5) Minton, 1875 - 1954 Seville, Ohio
m. Edith Pearl GRAY, 1883 - 1949 d/o Arthur & Ida Emerson Gray
1.Corwin Ross (6) Minton, 1899 - 1953
m. Martha Marie MAUNEY, - 1950
1. Amaryllis M. (7) Minton
m. _____ JOHNSON

181

No. 67. John Rose & Elizabeth Shane.

I do hereby certify that by virtue of a license from the Clerk of the Court of Common Pleas, of Jefferson County, Ohio, I united in marriage, John Rose & Elizabeth Shane, on the 28th day of February, 1839.

Given under my hand, this 9th day of April 1839.

Rec. April 21. 1839.

Joseph Kerr.

2. Marilyn Marie (7) Minton, 1930 -
m. Romanus John DUFFY, 1933 -
s/o Manus John & Colores Veronica Reisson Duffy
2. Lewis Gray (6) Minton, 1912 -
m. Mary Elizabeth MILLER, 1915 -
d/o Lester Earl & Ulah Pearl Oyster Miller
1. Keith Gray (7) Minton, 1947 -
2. Kevin Lewis (7) Minton, 1952 -

2. Guy (5) Minton, d. aged 10 years

3. Ellen (5) Minton
m. Edward PATTY

ELIZABETH (3) SHANE
1823 - 1865
m. 28 Feb. 1839 JOHN TODD ROSS, 1818 - 1847, s/o Jesse Ross
by Jos. Kerr, Jeff. Co., O., Bk. 5 pg. 16
m/2 OBEDIAH M. CHAMPER, 1822 - 1901

John Ross was kill ed helping to raise the Presbyterian Church in East Springfield, Ohio, December of 1847. Elizabeth married a second time and died in Gallion Co., Ohio.

1. George S. or L. (4) Ross, 1840 -
m.
1. Fred R. (5) Ross, 1871 - 1946
m. Katherine DALE, 1867 - 1931
1. Mildred (6) Ross, d ca 1954
m. _____ PORTER
1. Warren (7) Porter
2. Ross (7) Porter
3. Nancy (7) Porter
2. Fred J. (6) Ross
3. Katherine Winnifred (6) Ross
m. Robert Field WRIGHT, 1901 -
s/o Frederick Wilkie & Laura Izabelle Field Wright
m/2 Wilson McLEON
1. Frederick Ross (7) Wright, 1929 -
2. Mark (7) McLeon

2. Maria Louise "Lou" (4) Ross, 1842 - 1912
m. _____ SHANE

3. Charlotte M. (4) Ross, 1842 - 1906
m. Henry B. BURNS, 1842 - 1867
s/o Abner M. & Elizabeth Kinneer Burns
m/2 Dr. Benjamin Raiff, 1820 - 1906
s/o Dr. Alexander & Nancy Musser Raiff
1. Hallie May (5) Burns, 1865 - 1866
2. Jennie Dell (5) Burns, b & d 1867

3. Henrietta (5) Burns, 1868 - 1931
m. Morton William HATCH, 1865 - 1899
s/o Rev. Reuben Benton & Ella Dewitt Bush Hatch
m/2 1906 James B. ROSS
1. Thomas Henry (6) Hatch, 1889 - 1960
m. Grace Myrtle (6) Hatch, 1889 - 1960
d/o John Anthony & Mary Lucretia Hyde Woolf
1. Mary Lucille (7) Hatch, 1917 -
m. Brigham Young WILLIAMS, 1907 -
s/o Sterling & Attena Bates Williams
1. Gordon Young (8) Williams, 1945 -
2. Darrel Thomas (8) Williams, 1946 -
3. Mary Loila (8) Williams, 1949 -
4. Ruth Ellen (8) Williams, 1951 -
2. Henrietta (7) Hatch, 1918 -
m. Sherman Collins YOUNG, 1915 -
s/o Laurence Collins & Geneva Love Young
1. Carolyn (8) Young, 1940 -
m. Duane Cook HUNSAKER, 1937 -
1. Mark Duane (9) Hansaker, 1962 -
2. Shuana (9) Hunsaker, 1964 -
2. Sharon (8) Young, 1941 -
m. Hugh Stephen YANCEY, 1941 -
s/o Elvie Hyde & Velva Ruby Lyons Yancey
3. David Sherman (8) Young, 1942 -
4. Mary Margaret (8) Young, 1946 -
5. Katherine Elizabeth (8) Young, 1949 -
6. Martha Jane (8) Young, 1953 -
7. Robert Sherman (8) Young, 1955 -
8. Susan Henrietta (8) Young, 1957 -
9. Linda Layne (8) Young, 1963 -
3. Thomas Ross (7) Hatch, 1920 -
m. 1942 Beth HURD
1. Lynda Joyce (8) Hatch, 1944 -
m. Demoine Alveril FINDLEY
1. Lianna (9) Findley, 1962 -
2. Tamara (9) Findley, 1963 -
2. James Thomas (8) Hatch, 1947 -
3. Douglas Mark (8) Hatch, 1952 -
4. Morton William (8) Hatch, 1953 -
5. Wendy Jane (8) Hatch, 1960 -
4. Stuart Woolf (7) Hatch, 1922 -
m. Pearl LAYTON d/o Benjamin & Mary Amanda Anderson Layton
1. Shirley "Diane" (8) Hatch, 1943 -
m. Jerald Richard JACOBS, 1941 -
s/o Jerald Spar & Evelyn Zella Christensen Jacobs
2. Stuart Donald (8) Hatch, 1945 -
3. Robert Eric (8) Hatch, 1950 -
4. Dennis Clark (8) Hatch, 1952 -
5. Debra Lynn (8) Hatch, 1956 -
6. Ronald Wayne (8) Hatch, 1958 -
7. Julie Pearl (8) Hatch, 1961 -

5. David Morton (7) Hatch, 1927 -
m. Lorna Laree BROADBENT, 1928 -
d/o William Painter & Emma Leavitt Broadbent
1. Connie Marie (8) Hatch, 1948 -
2. Daniel Woolf (8) Hatch, 1950 -
3. Judith Louise (8) Hatch, 1952 -
4. Philip David (8) Hatch, 1956 -
5. Thomas Michael (8) Hatch, 1960 -

2. Lucy Raiff (6) Hatch, 1890 - 1955
m. James Daniel McINNIS, 1886 -
s/o Angus & Jemima Cummings McInnis
1. James Donald (7) McInnis, 1923 -
2. Marjorie Ruth (7) McInnis, 1924 -
m. Thomas DAVIDSON, 1926 -
s/o John Marshall & Mary Duncan Dunlop Davidson
1. Donald Thomas (8) Davidson, 1952 -
2. Dianne Ruth (8) Davidson, 1954 -
3. John Marshall (8) Davidson, 1959 -
4. Jennifer Jean (8) Davidson, 1961 -
5. Mary Jane (8) Davidson, 1963 -
3. Alfred Deane (7) McInnis, 1926 - 1930
4. Thomas Morton (7) McInnis, 1927 -
m. Margaret Evelyn PARSONS, 1927 -
d/o Henry Robert & Mary Elizabeth Willis Parsons
1. Colleen Marcia (8) McInnis, 1953 -
2. Kathleen Margaret (8) McInnis, 1955 -
3. Carol Ann (8) McInnis, 1956 -
4. James Thomas (8) McInnis, 1959 -
5. Susan Patricia (8) McInnis, 1961 -
6. David Robert (8) McInnis, 1963 -
3. George Morton (6) Hatch, 1897 - 1930

4. Frank Ross (5) Raiff, 1873 - 1933
m. Josephine RYDER, 18__ - 1952 d/o Absolom Ryder
1. Florence (6) Raiff, 1894 - d. young
2. May "Frances" (6) Raiff, 1898 -
m. Harrison WOOD, 1897 -
s/o Frank Freeman & Juliet Alexina Harrison Wood
1. Mary Frances (7) Wood, 1925 -
2. Harrison Frank (7) Wood, 1929 -
m. Virginia Ann WILKENING
d/o Christian & Hazel Catherine Koch Wilkening
1. Catherine Frances (8) Wood, 1960 -
2. Jennie Lee (8) Wood, 1961 -
3. John Ryder "Jack" Raiff, 1902 -
m. Martha Lucille DECKER
1. Nancy Jean (7) Raiff, 1925 -
m. Hartley GOODWIN
2. Martha Elizabeth (7) Raiff
m. John COLLINS
1. Bruce (8) Collins, 1954 -
2. Nancy (8) Collins, 1957 -
3. Susan (8) Collins, 1960 -

5. Harry Lee (5) Raiff, 1875 - 1943
m. Della CELLARS, 1870 - 1956
1. Florence Charlotte (6) Raiff, 1897 -
2. Ben Lee (6) Raiff, 1899 - 1948
m. Freda SCHARF, - 1937

6. Helen Louise (5) Raiff, 1886 - 1932
m. Francis "Earl" Henness, 1878 - 1963
s/o Francis Marion & Sarah Martha Taylor Henness
1. John Max (6) Henness, 1906 -
m. Opal Marie LESTER, 1912 -
d/o Thomas Alex & Ione Jane Walker Lester
1. John Max (7) Henness, Jr., 1935 -
m. Amelia Dee VANDER WILT
1. Sandi Dee (8) Henness, 1959 -
2. Lynne Renee (8) Henness, 1963 -
2. Don Earl (7) Henness, 1941 -
m. Sandra Sue HERDLISKA
1. Scott William (8) Henness, 1963 -
3. Opal Maxine (7) Henness, 1942 -
m. Jerome David ANDERSON
4. Larry Lee (7) Henness
2. Martha Charlotte (6) Henness, 1907 -
m. Floyd Duward RODGERS, 1908 -
s/o Duward Maude Mallicia Glascock Rodgers
1. Earl Duward (7) Rodgers, 1929 -
m. Chiyoko SUZUKI, 1930 - d/o Kuni & Kama Suzuki
1. Carol Jean (8) Rodgers, 1954 -
2. Sylvia Mae (8) Rodgers, 1955 -
3. Daniel Duward (8) Rodgers, 1956 -
4. David Earl (8) Rodgers, 1958 -
2. Doris Helen (7) Rodgers, 1931 -
m. Richard "Gene" VOS, 1925 -
s/o James W. & Lois Genevieve Waltz Vos
1. Vivian Lynn (8) Vos, 1953 -
2. Valerie Gene (8) Vos, 1955 -
3. Gregory Blaine (8) Vos, 1956 -
4. Jylene Leslie (8) Vos, 1957 -
3. Marlene Joyce (7) Rodgers
m. James C. LIEROW
1. Jimmy (8) Lierow
2. Judy (8) Lierow
3. Marion Grant (6) Henness, 1912 -
m. Marion Edetha RALLS d/o John Edward & Evelyna Proctor Ralls
1. Jerald Raiff (7) Henness, 1940 -
m. Linda SCHIEVE
2. William Augustus (7) Henness, 1942 -
3. John Michael (7) Henness, 1946 -
4. Raiff (6) Henness, d age 3 days
5. Helen Frances (6) Henness, 1913 -
m. _____ HOYLAND
6. Olive Maurine (6) Henness
m. Harlan FAULKENBERRY

5. Alonzo (4) Ross

7. Martha E. (4) Champer, 1857 - 1860

8. Samantha (4) Champer, 1858 - 1950
m. Henry Alexander CRABB, 1847 - 1924
s/o George & Sarah Shepard Crabb (Sarah died 1901)
1. Charles Ray (5) Crabb, 1874 -
m. Nellis Bly HAYES, 1873
d/o Daniel Webster & Katie Lee Richardson Hayes
1. Arthur Emmett (6) Crabb
2. Olive May (6) Crabb, 1900 -
m. Arthur V. NELSON, 1890 -
s/o Jacob & Ingra Johanson Nelson
1. Nellie Ingra (7) Nelson, 1924 -
m. Joseph Warren ISRAEL, 1923 -
s/o Warren Roderick & Nellie Matejka Israel
1. Roderick Joe (8) Israel, 1950 - 1959
2. Ingra Jan (8) Israel, 1952 -
2. Theodore Arthur (7) Nelson, 1925 -
m. Mary Alice LANE, 1932 -
d/o James M. & Mabel B. Haines Lane
1. Terry Alan (8) Nelson, 1954 -
2. Daniel Arthur (8) Nelson, 1957 -
3. Stanley Scott (8) Nelson, 1958 -
3. Florence (6) Crabb, 1902 -
m. Fletcher Marcellus NORTHRUP, 1895 -
s/o Almon & Eva Jackson Northrup
2. George Anderson (5) Crabb, 1877 - 1958
m. Elsie A. RAU
3. Minnie Adela (5) Crabb, 1885 - 1954
m. Andrew Jackson BRYANT, 1884 - 1951
s/o Aaron & Samantha Strong Bryant
1. Mildred Eloise (6) Bryant, 1912 -
m. Homer Cyrus MACKEY, 1908 -
s/o Charles & Mary Deimerly Mackey
2. Marilyn Crabb (6) Bryant, 1913 -
m. Gilbert James Andreson, 1914 -
s/o James Lauritz & Mary Ellen Nelson Andreson
3. Keith Morton (6) Bryant, 1922 -
m. Cleo Margaret SHANNON, 1925 -
1. Michael Keith (7) Bryant, 1952 -
2. Thomas LaVern (7) Bryant, 1954 -
3. Daniel Joseph (7) Bryant, 1958 -
4. Jack Myron (6) Bryant, 1920 - 1956
m. Mary Catherine KENNY, 1922 -
d/o William Alexander & Mary Catherine Eberle Kenny
1. Jack William (7) Bryant
2. Kenneth Andrew (7) Bryant, 1949 -
3. Keith Myron (7) Bryant, 1951 -
4. Kenneth Champer (5) Crabb, 1901 - 1966
m. 1918 Mary Atlanta ELLIOTT, 1899 - Des Moines, Iowa
d/o Willard Wilcox & Janette Josephine Gaylor Elliott
1. Kenneth Willard (6) Crabb, 1920 - Atwood, Kansas
m. 1948 Marjorie Jane MARTIN, 1921 - Newspaperman
d/o Ord Burris & Elsie Ermina Bush Martin
1. Kenneth Wayne (7) Crabb, 1950 - St. Paul, Minn.
m. 1974 Gwen Aldean WENDELSHAFER
1. Kenneth Wendel (8) Crabb, 19 Sept. 1979 -

2. Martin Donald (7) Crabb, 1952 - Commercial Photographer
m. 1974 Marcia SORENSON Broomfield, Col.
1. Joshua (8) Crabb, 1977 -
3. Renee Louise (7) Crabb, 1953 -
m. 1978 Davis BURNETT Goodland, Kansas
2. Dr. Donald Henry (6) Crabb, 1923 - Glenview, Illinois
m. Yvonne Shirley PETERSEN, 1924
d/o Peter Henry & Marie Sieverts Petersen
1. Diane Elaine (7) Crabb, 1950 -
2. Ronald Alan (7) Crabb, 1953 -

9. Rebecca (4) Champer, 1859 - 1924
m. _____ LEWIS
1. Jesse Obediah (5) Lewis, 1884 - 1945
m. Ada VOLMER
2. Lillie Lavina (5) Lewis, 1886 - 1945
m. William G. LAVENDER, 1880 -
s/o Jackson T & Isabell Callihan Lavender
1. Oralace Robert (6) Lavender, 1910 -
m. Ruth Naomi KLINE, 1912 -
d/o Harper O. & Estelle Michael Kline
1. Carol Sue (7) Lavender, 1912 -
2. Lawrence Lewis (6) Lavender, 1912 -
m. Beatrice Leona HARTMAN
1. Gene Lewis (7) Lavender, 1947 -
2. Linda Lou (7) Lavender, 1948 -
3. Ralph Dennis (6) Lavender, 1914 -
m. Gladys Mae STROME, 1916 -
1. Larry Lynn (7) Lavender, 1947 -
4. Ernest Elbert (6) Lavender, 1919 -
m. Vera May GRAY, 1914 -
d/o Albert & Bertha Idella Morris Gray
1. Jimmie Onald (7) Lavender, 1943 -
2. Morris Elbert (7) Lavender, 1946 -
3. Naomi Lee (7) Lavender, 1948 -
3. Earl Raven (5) Lewis, 1888 - 1944
m. Brida ANDERSON
1. Pearl Mae (6) Lewis, - 1945
2. Harley George (6) Lewis, 1920 -
4. George Dennis (5) Lewis, 1891 -
m. Barbara FISHER
1. Harley George (6) Lewis, 1920 -
5. Ernest Evan (5) Lewis, 1894 -
m. Marie SCHRAEDER
6. Clara Mae (5) Lewis, 1897 -
m. Harrison PERKINS, 1894 -
s/o Alonzo & Jane Hale Perkins
1. Richard Lewis (6) Perkins, 1925 - 1959
2. Roger Harrison (6) Perkins, 1928 -
3. Rodrick Allen (6) Perkins, 1932 -
m. Donna KELLY
1. Douglas (7) Perkins
2. Diana (7) Perkins

John 2, James 1

BENJAMIN FRANKLIN (3) SHANE
1825 - Sept. 10, 1897

Brickmaker
West Virginia

m. EMILY STEWART of W. Va.
Sept. 11, 1832 - 1877
d/o Joseph & Emily Campbell Stuart

1. John Stuart "Jack" (4) Shane, 1852 - 1907/9
    m. Elizabeth Sarah LINDSAY, 1852 - 1921
        d/o William & Jane DeFrance Lindsay
    1. Harry (5) Shane, 1873 - 1942
        m. Ida AUSTIN
        1. Dorothy (6) Shane
        2. Marion (6) Shane
            m. _____ ROSENBERG
    2. William L. (5) Shane, 1875 - 1945
        m. Gussie GUNION, 1876 -1964
            d/o Peter & Mary Rinehart Gunion
        1. Olive "Ollie" (6) Shane, 1901 -
            m. Wilbur FRANK, 1899 - s/o Herman & Elizabeth Frank
            1. Wilburta (7) Frank, 1924 -
                m. Howard ROGERS, 1924 -
                1. Pamela (8) Rogers, 1947 -
                2. Dale (8) Rogers, 1951 -
    3. Albert (5) Shane, 1877 - 1959
    4. Addie Mae (5) Shane, 1879 - 1948
        m. John Milton LYTLE, 1878 - 1954
            s/o William J. & Martha Jane Carr Lytle
        1. Ardys Elizabeth (6) Lytle, 1907 -
            m. James Howard CLARKE, 1906 -
                s/o William R. & Ann Cihla Clarke
            1. James John (7) Clarke, 1939 - Garfield Hts., Cleveland, O.
                m. Lora Lee JEDLICKA d/o Charles & Ceil Fleger Jedlicka
                1. James Charles (8) Clarke, 1964 -
                2. John Christopher (8) Clarke, 1967 -
        2. Myron John (6) Lytle, 1908 - Jan. 1980
            m. Evelyn MOOREN, 1911 -
                d/o P. R. & Anna Walters Mooren
            1. Gloria Jean (7) Lytle, 1940 -
                m. Albert DAVIS, 1940 - s/o Albert & Ann Davis
                1. Susan Kay (8) Davis, 1962 -
                2. Karen Lynn (8) Davis, 1963 -
5. Emily (5) Shane, 1881 - 1958
    m. _____ SHANE
    1. Jack (6) Shane
        m. Clara SHANNON
        1. Lee (7) Shane
        2. Carol (7) Shane
    2. Patricia (6) Shane
        m. Karl CERNY
6. Ralph (5) Shane, 1895 -
    m. Nina GRAFTON
    1. Ruth (6) Shane

2. Joseph Stuart (4) Shane, 1854 - 1934
    m. Margaret Ann SMITH, 1853 - 1924
    1. Jesse (5) Shane, 1875 - 1921 Idaho
    2. Ethel (5) Shane, 1879 -
        m. Dave HOGE
    3. Fannie Elizabeth (5) Shane, - 1884 (infancy)
    4. Frankie Emily (5) Shane, 1884 -
        m. George Homan LIEBIG, 1875 - 1941
            s/o George H. & Mary Catherine Brady Liebig
        1. George Homan (6) Liebig, 1915 -
            m. Mary Louise HICE
            1. John Dennis (7) Liebig, 1948 -
    5. Sarah "Leah" (5) Shane, 20 May 1885 - 1957
        m. Thomas Alfonso HARE, 1871 - 1938
            s/o Thomas & Bridget McDonald Hare
        1. Wilma (6) Hare, 4 Mar. 1904 -
            m. William CARLIN, 1890 - 1966
                s/o Thomas & Sarah Alexander Carlin
            m/2 _____ HAMILL
        2. Allen Stuart (6) Hare, 20 June 1906 -
            m. Sarah Mildred EPLEY, 1910 -
                d/o George Washington & Fannie Fallas Epley
            1. George Allen (7) Hare, 1931 -
                m. Dorothy Bell HOPES, 1937 -
                d/o Alexander Wildred & Helen Elizabeth Himrod Hopes
                1. Linda Leah (8) Hare, 1957 -
                2. Karen Ann (8) Hare, 1961 -
                3. Joyce Marie (8) Hare, 1962 -
            2. Donna Lee (7) Hare, 1942 -
                m. Larry Clifford BISSELL, 1940 -
                s/o Clifford Lewis & Lillian Harriett Bissell
        3. Mary Margaret (6) Hare, 15 May 1908 -
            m. Walter KUNKLE, 1904 -
        4. Thomas Warren (6) Hare, 9 June, 1910 -
            m. Mary Ellen SELSER
            1. Franklin William (7) Hare, 1936 -
                m. Edna DARROW
            2. Ellen Marie (7) Hare, 1938 -
                m. Joseph ROSE, 1939 - s/o Anthony & Mary Rose
                1. Donald Joseph (8) Rose, 1959 -
            3. Thomas E. (7) Hare, 1943 -
            4. Warren C. (7) Hare, 1945 -
        5. Lawrence Gaylor (6) Hare, 8 July 1912 -
            m. Dorothy May SPANOGLE, 1918 - d/o Charles & Mable Spanogle
            1. James (7) Hare, 1937 -
            2. Sandra Ruth (7) Hare, 1941 - 1947
            3. Shelley Ann (7) Hare, 1952 -
            4. Cris Carl (7) Hare, 1957 -
        6. Joseph Shane (6) Hare, 9 June 1915 - 1956
            m. Vera WINFIELD
            1. Nancy (7) Hare
                m. _____ MAIER or MAIES
            2. Lois (7) Hare
            3. Gerald (7) Hare

7. John Clinton (6) Hare, 8 Dec. 1917 -
m. Bessie ANDERSON, 1928
8. Clifton Paul (6) Hare, 1919 - 1972
m. Mary "Evelyn" BLACK
d/o Donald Montgomery & Mary Freda Ashton Black
1. Thomas Frederick (7) Hare, 1946 -
2. Mary Christina (7) Hare, 1948 -
3. Susan Leah (7) Hare, 1951 -
4. Steven Montgomery (7) Hare, 1959 -
6. Madge Celeste (5) Shane, 1892 - 1960
m. Walter BEEGLE, 1893
s/o Daniel C. & Anna P. Wolfe Beegle
1. Mary Patricia "Patty" (6) Beegle, 1919 -
m. George W. ENGEL, 1915 -
s/o Edward J. & Rose Goetz Engel
1. Margaret Ann (7) Engel, 1939 -
m. 1959 Marvin H. IHNEN, s/o Henry Ihnen
2. Walter Edward (7) Engel, 1941 -
3. Janet Kay (7) Engel, 1943 -
7. Joseph Stewart (5) Shane, d infant
8. John Stanley (5) Shane, d infant

3. Ada Elizabeth (4) Shane, 1856 - 1932
m. Abia Butler SMITH, Jr., 1849 - 1913
1. Frank Abia Butler (5) Smith, 1880 -
m. Cornelia Wyant STONE, 1880 -
d/o Wm. T. & Prunella Woods Stone
1. Russell Abia (6) Smith, 1906 -
m. Gladys BEATON, d/o _____ & Sadie Livingston Beaton
1. Russell Joseph (7) Smith, 1953 -
2. Donald Alan (7) Smith, 1957 -
2. Douglas Edgerton (6) Smith, 1907 -
m. Inez Aibiah BEARS, 1908 -
d/o Ralph & Cassie May Hume Bears
1. Douglas Barry (7) Smith, 1932 -
2. Janet Priscilla (7) Smith, 1934 -
m. 1958 Robert HANSEN
3. Wayne Douglas (7) Smith
3. Alan William (6) Smith, 1908 -
m. Wybil Franklin BELLOWS, 1909 -
d/o Archie H. & Edith M. Bugbee Bellows
1. Diane E. (7) Smith, 1939 -
4. Bernice Elizabeth (6) Smith, 1912 -
m. Arthur TURGISS
5. Oril Stanley (6) Smith, 1920 -
m. Pauline Mary HURLEY
d/o William Francis & Lena Octavia LeBlanc Hurley
1. Jeanne Marie (7) Smith, 1945 -
2. Russell Paul (7) Smith, 1948 -
2. Keith (5) Smith, 1885 - 1957
3. Bernice (5) Smith, 1888 - 1918

4. Oril T. (5) Shane, 1890 - 1953
    m. Elizabeth DROHAN, 1896 -
        d/o Michael & Mary Hannesy Drohan
    1. Donald Oril (6) Smith, 1924 -
        m. Jeanmary CORRIDAN, 1926 -
            d/o Michael Francis & Frances O'Connell Corridan
        1. Alison Jean (7) Smith, 1948 -
        2. Roberta Ellen (7) Smith, 1950 -
        3. Priscilla Margaret (7) Smith, 1951 -
        4. Donald Oril (7) Smith, Jr., 1955 -
        5. Laura Mary (7) Smith, 1957 -
        6. Rebecca Anita (7) Smith, 1957 -
        7. David Stuart (7) Smith, 1959 -
    2. Stuart Alan (6) Smith, 1925 -
        m. Barbara DOWMAN d/o William R. & Clara Dowman
        1. Susan E. (7) Smith, 1949 -
        2. Virginia H. (7) Smith, 1952 -
        3. Beverly A. (7) Smith, 1954 -
        4. Patricia D. (7) Smith, 1956 -
    3. Robert Douglas (6) Smith, 1928 -
        m. Nancy ORTH

4. Campbell (4) Shane, 1858 - June 1920 in Mexico

5. Ina (4) Shane
    m. Alex MORROW

6. Benjamin "Frank" (4) Shane, Jr., - August 1918 in Akron, Ohio
    m. Elizabeth Isabelle RABBITT d/o George Rabbitt
    1. George E. (5) Shane, 1888 - 1930
        m. Chessie Eileen CARROLL, 1889 -
        1. Lois (6) Shane
            m. George PORTER III, 1908 - 1967
            1. George (7) Porter IV
                m. Ellen WAGNER
                1. Patricia Ellen (8) Porter
                2. George (8) Porter V, 1961 -
            2. Richard Frank (7) Porter
                m. Elaine HACKEL
            3. Gary Lee (7) Porter
    2. Willard (5) Shane, 1889 - 1957
        m. Nell Alice WILLIAMS, 1900 -
            d/o Harry H. & Emma Jane Reed Williams
        1. Betty Jean (6) Shane, 1921 -
            m. Richard Eugene STOVER, 1920 -
                s/o Edgar William & Esther Jeanette Cotton Stover
            1. Lynda Shane (7) Stover, 1944 -
            2. Karen Ellen (7) Stover, 1947 -
            3. Pamela Sue (7) Stover, 1952 -

7. Lauchee (4) Shane, 1882 - 1967
    m. William Rufus PARR, 1871 - 1933

John 2, James 1

CASSANDRA (3) SHANE
- 1906

m. 3 May 1843 Jefferson Co., Ohio by Joseph H. Chambers

m. JOHN STRAIN

1. Elizabeth (4) Strain, - 26 Nov. 1917
   m. John P. SMITH
   1. Cassandra (5) Smith, 1883 - 1948
      m. William Wallace Littlejohn s/o W. A. & Rebecca Littlejohn
      1. Riley (6) Littlejohn
   2. Rose (5) Smith, - 1932
   3. Lulu Belle (5) Smith, - 1946

2. Lavina (4) Strain
   m. W. J. ARNOLD Napa, California

3. Hugh (4) Strain, 1849 - 1911
   m. Mary Elizabeth CHAPMAN d/o Wills H. & Elizabeth Moyer Chapman
   1. Georgia Edna (5) Strain, 1877 -
      m. Hugh LEILING, 1870 - s/o Sebastian Leiling
   2. Clyde (5) Strain, 1880 -
      m. Mary Elizabeth WHALEN, 1884 - 1959
   3. Mary Lucretia (5) Strain, 1883 - Napa, California
      m. Ralph Bryan MYERS s/o Grant Myers
   4. Frederick (5) Strain, 1884 -
      m. Essie MITCHELL, - 1937
   5. Edward (5) Strain, 1884 - 1951
   6. Elizabeth Edith (5) Strain, 1887 - 1932
      m. Glenn GRAHAM
      1. Hugh Edward (6) Graham, 1918 -
         m. Gloria Frances BUTLER, 1929 -
            d/o William John & Alta Mae Guyett Butler
         1. Sharon Elizabeth (7) Graham, 1953 -
         2. Gregory William (7) Graham, 1956 -
      2. Mary Elizabeth (6) Graham, 1920 -
         m. James ABERNATHY
      3. William Fredrick (6) Graham, 1924 -
   7. John (5) Strain, 1893 -
      m. Agnes KEARNS
      1. _____ (6) Strain
         m. Donald HALGREN
      2. John (6) Strain

4. Thomas B. (4) Strain
   m. Emma AULT
   1. Edward (5) Strain, d infancy
   2. Lulu (5) Strain
      m. Luther HODGES
      1. Tom (6) Hodges
      2. Charles (6) Hodges
      3. Mildred (6) Hodges

5. John (4) Strain, d aged 16 years

4. Oril T. (5) Shane, 1890 - 1953
    m. Elizabeth DROHAN, 1896 -
        d/o Michael & Mary Hannesy Drohan
    1. Donald Oril (6) Smith, 1924 -
        m. Jeanmary CORRIDAN, 1926 -
            d/o Michael Francis & Frances O'Connell Corridan
        1. Alison Jean (7) Smith, 1948 -
        2. Roberta Ellen (7) Smith, 1950 -
        3. Priscilla Margaret (7) Smith, 1951 -
        4. Donald Oril (7) Smith, Jr., 1955 -
        5. Laura Mary (7) Smith, 1957 -
        6. Rebecca Anita (7) Smith, 1957 -
        7. David Stuart (7) Smith, 1959 -
    2. Stuart Alan (6) Smith, 1925 -
        m. Barbara DOWMAN d/o William R. & Clara Dowman
        1. Susan E. (7) Smith, 1949 -
        2. Virginia H. (7) Smith, 1952 -
        3. Beverly A. (7) Smith, 1954 -
        4. Patricia D. (7) Smith, 1956 -
    3. Robert Douglas (6) Smith, 1928 -
        m. Nancy ORTH

4. Campbell (4) Shane, 1858 - June 1920 in Mexico

5. Ina (4) Shane
    m. Alex MORROW

6. Benjamin "Frank" (4) Shane, Jr., - August 1918 in Akron, Ohio
    m. Elizabeth Isabelle RABBITT d/o George Rabbitt
    1. George E. (5) Shane, 1888 - 1930
        m. Chessie Eileen CARROLL, 1889 -
        1. Lois (6) Shane
            m. George PORTER III, 1908 - 1967
            1. George (7) Porter IV
                m. Ellen WAGNER
                1. Patricia Ellen (8) Porter
                2. George (8) Porter V, 1961 -
            2. Richard Frank (7) Porter
                m. Elaine HACKEL
            3. Gary Lee (7) Porter
    2. Willard (5) Shane, 1889 - 1957
        m. Nell Alice WILLIAMS, 1900 -
            d/o Harry H. & Emma Jane Reed Williams
        1. Betty Jean (6) Shane, 1921 -
            m. Richard Eugene STOVER, 1920 -
                s/o Edgar William & Esther Jeanette Cotton Stover
            1. Lynda Shane (7) Stover, 1944 -
            2. Karen Ellen (7) Stover, 1947 -
            3. Pamela Sue (7) Stover, 1952 -

7. Lauchee (4) Shane, 1882 - 1967
    m. William Rufus PARR, 1871 - 1933

John 2, James 1

CASSANDRA (3) SHANE
- 1906

m. 3 May 1843 Jefferson Co., Ohio by Joseph H. Chambers

m. JOHN STRAIN

1. Elizabeth (4) Strain, - 26 Nov. 1917
   m. John P. SMITH
   1. Cassandra (5) Smith, 1883 - 1948
      m. William Wallace Littlejohn s/o W. A. & Rebecca Littlejohn
      1. Riley (6) Littlejohn
   2. Rose (5) Smith, - 1932
   3. Lulu Belle (5) Smith, - 1946

2. Lavina (4) Strain
   m. W. J. ARNOLD Napa, California

3. Hugh (4) Strain, 1849 - 1911
   m. Mary Elizabeth CHAPMAN d/o Wills H. & Elizabeth Moyer Chapman
   1. Georgia Edna (5) Strain, 1877 -
      m. Hugh LEILING, 1870 - s/o Sebastian Leiling
   2. Clyde (5) Strain, 1880 -
      m. Mary Elizabeth WHALEN, 1884 - 1959
   3. Mary Lucretia (5) Strain, 1883 - Napa, California
      m. Ralph Bryan MYERS s/o Grant Myers
   4. Frederick (5) Strain, 1884 -
      m. Essie MITCHELL, - 1937
   5. Edward (5) Strain, 1884 - 1951
   6. Elizabeth Edith (5) Strain, 1887 - 1932
      m. Glenn GRAHAM
      1. Hugh Edward (6) Graham, 1918 -
         m. Gloria Frances BUTLER, 1929 -
            d/o William John & Alta Mae Guyett Butler
         1. Sharon Elizabeth (7) Graham, 1953 -
         2. Gregory William (7) Graham, 1956 -
      2. Mary Elizabeth (6) Graham, 1920 -
         m. James ABERNATHY
      3. William Fredrick (6) Graham, 1924 -
   7. John (5) Strain, 1893 -
      m. Agnes KEARNS
      1. _____ (6) Strain
         m. Donald HALGREN
      2. John (6) Strain

4. Thomas B. (4) Strain
   m. Emma AULT
   1. Edward (5) Strain, d infancy
   2. Lulu (5) Strain
      m. Luther HODGES
      1. Tom (6) Hodges
      2. Charles (6) Hodges
      3. Mildred (6) Hodges

5. John (4) Strain, d aged 16 years

6. Rosemond (4) Strain, - 1893
m. Wilbur A. FULMER, 1861 - 1925
s/o Samuel & Susan Frifield Fulmer
1. John Samuel (5) Fulmer, 1884 - 1954
m. Sarah VERBEEK, 1884 - 1955 d/o Tunis & Cynthia Broner VerBeek
1. Rosamond Cynthis (6) Fulmer, 1905 -
m. Carl Adrian ZARUBA, 1901 -
s/o Joseph & Ellen Damstra Zaruba
1. James J. Zaruba (7) Fulmer, 1930 -
m. Erma Lea KENNEDY, 1928 -
d/o Carl & Florence Kingery Kennedy
1. Kathy Sue (8) Fulmer, 1953 -
2. Kevin James (8) Fulmer, 1955 -
3. Karen Sue (8) Fulmer, 1959 -
4. Kristine Lea (8) Fulmer, 24 Nov. 1961 -
2. Thelma (6) Fulmer, 1907 -
m. _____ REINDEL
3. John Samuel (6) Fulmer, 1 Feb. 1915 - 18 March 1970
m. Virginia Ione MAFFETT, 1915 -
d/o George M. & Jennie M. Schaffer Maffett
1. John S. (7) Fulmer III, 1941 -
2. Janice May (7) Fulmer, 1944 -
3. Tracy Lee (7) Fulmer, 1945 -
4. Wilmer Vaughn (7) Fulmer, 1950 -
2. George Blaine (5) Fulmer, 1886 - 1947
m. Zula McCoy, 1885 - 1914 d/o Beverly & Alice Laughlin McCoy
1. Lavina "Maxine" (6) Fulmer, 1914 -
m. Arthur Kenneth FITZGERALD, 1906 -
s/o Charles Thomas & Fannie Ricketts Fitzgerald
1. Herbert Dean (7) Fitzgerald, 1939 -
2. Larry Jay (7) Fitzgerald, 1940 -
3. Richard Lee (7) Fitzgerald, 1947 -

THOMAS HUNT (3) SHANE
1828 - 1886

m. 12 Sept. 1850, Jefferson Co., O.

CATHERINE CHALMERS/CHAPIN/CHAPMAN
Catherine Shane, wife of Thomas H. Shane died 9 April 1858 ae 26.....
---Two Ridge Presbyterian Church Records
m/2 LUCINDA J. GRAFTON

Resided in Eddyville, Iowa; a bank cashier

1.Nina (4) Shane, - 1913
m. T. F. RILEY
2. Howard (4) Shane, - 1923
m. Mary DUNIAP
1. Ila (5) Shane
m. Harry MOTLEY Calgary, Canada
3. John V. (4) Shane, 1860 - 1861

4. Jennie Forshay (4) Shane, 1865 - 1936
    m. Herman Edmund STEIN, 1864 - 1936, s/o Louis Stein
    1. Helen Lucille (5) Stein, 1889 -
        m. Arthur Louis JOHNSON, 1881 - 1951
            s/o Andrew P. & Martha Sattre Johnson
        1. Anna Dagny (6) Johnson, 1917 -
        2. Arthur Louis (6) Johnson, 1920 -
            m. Kathryn SWEENEY, 1918 -
                d/o Frank A. & Margaret Weldon Sweeney
            1. Lawrence Keith (7) Johnson, 1944 -
            2. Peter Anthony (7) Johnson, 1946 -
            3. Eric Arthur (7) Johnson, 1955 -
            4. Mark Louis (7) Johnson, 1958 -
    2. Louis Homer (5) Stein, 1891 - 1976 Grand Island, Neb.
        m. Gertrude HAINES, 1891 - d/o John W. & Minnie Stoker Haines
    3. Riley (5) Stein, 1897 - 1964
        m. Elizabeth MABRY, 1897 - d/o Tarkum & Lollie Hall Mabry
        1. Herman Riley (6) Stein, 1920 -
            m. Patricia STRATTON, 1922 -
                d/o Edwin L. & Grace Simmering Stratton
            1. Terry Herman (7) Stein, 1944 -
            2. Sandra Kay (7) Stein, 1947 -
            3. Tracy Allen (7) Stein, 1953 -
    4. Donald (5) Stein, 1900 - d. inf.
5. Laura (4) Shane, 1865 - 1946
    m. G. W. BULLOCK, 1862 - 1943
6. Ella (4) Shane, 1863 - 1919
    m. Jack WILLIAMS, 1861 -
    1. Howard Shane (5) Williams, d. 1917/18 ae 21 years
    2. Thomas Harrison (5) Williams, 1886 - 1938
        m. Johanna BETTIN, 1897 - d/o William & Anna Ristau Bettin
        1. Blanch (6) Williams, 1917 -
            m. _____ ZAK
        2. Jack Thomas (6) Williams, 1926 -
            m. Virginia Ruth PAULEY, 1929 -
                d/o Matthew Nicholas & Marcella Caroline Maurich Pauley
            1. Jackie Lynn (7) Williams, 1955 -
            2. Thomas Jay (7) Williams, 1958 -
    3. Jessie (5) Williams, 1888 - 1960
        m. Earl Dow PROUTY
        1. Jean Marie (6) Prouty, 1916 -
            m. Charles Sanford POND, 1911
                s/o Thomas Henry & Nellie Covington Pond
            1. Charles Richard (7) Pond, 1937 -
            2. Laura Jean (7) Pond, 1938 -
                m. 1963 Dale WALTER
            3. Lucy K. (7) Pond, 1943 -
        2. Helen Margaret (6) Prouty, 1917 -
            m. Truman Granzow ENGELKING, 1912 -
            1. Kathryn Lee (7) Engelking, 1941 -
                m. 1962 R. F. MOSS
                1. Shane Kelly (8) Moss, 1963 -
            2. Anna Marie (7) Engelking, 1946
            3. Jo Lynn (7) Engelking, 1947 -
            4. Timothy Gregg (7) Engelking

3. Phyllis Evelyn (6) Prouty, 1927 -
m. Gilbert Little RORALACK, 1922 -
s/o Carlton & Gladys M. Roralack
1. Forrest Edward (7) Roralack, 1949 -
2. Mark Conrad (7) Roralack, 1950 -
3. Darwin (7) Roralack, 1952 -
4. Stacey Jean (7) Roralack, 1954 -
4. Dow Earl (6) Prouty, 1928 -
m. Susan Elizabeth ANSCHUTZ, 1934 -
d/o Felix William & Ida Elizabeth Halibert Anschutz
1. Jeffrey Dow (7) Prouty, 1956 -
2. David Earl (7) Prouty, 1958 -
3. Angela Sue (7) Prouty, 1960 -
4. Elizabeth Diane (7) Prouty, 1961 -
4. Walter Edmund (5) Williams, 1889 -
m. Madie CHAMBERS, 1892 - d/o Francis & Emma Collins Chambers
1. Walter Blair (6) Williams, 1918 -
m. Cecelia Angela KIERBACH, d/o Otto & Emma Hartman Kierbach
1. Walter Richard (7) Williams, 1945 -
5. Helen Louise (5) Williams, 1896 - 1962
m. _____ BURRELL
6. Grace Genevieve (5) Williams, 1904 -
m. William Love APPLING, 1903 - 1962, s/o William & Lenora Love Appling
1. David Love (6) Appling, 1934 -
2. Sahne Love (6) Appling, 1941 -
m. Judith Rose ANDERSON
7. Helen Louise (5) Williams, 1908 -
m. Percy R. or Robert F. JEFFRIES

7. Mabel (4) Shane, d. 1926 ae 53
m/1 J. V. LONG, - 1905
m/2 Winson EPPS

JULIA (3) SHANE

1830 -

m/1 Daniel VIERS

m/2 David WALKER Went to Iowa

MARTHA ANN (3) SHANE

1832 - 1899

m/1 Thomas ELLIOTT Wayne Co., Ohio

m/2 William P. POOL

1837 - 1926

Pass in free of charge at Camp Chase on Mill

To whom it may Concern.

Know ye, That Joseph Mills a Private of Captain Edward Findley's Company (H) 157th Regiment of Ohio National Guard VOLUNTEERS who was enrolled on the Second day of May one thousand eight hundred and sixty four to serve 100 days ~~years or during the war~~, is hereby Discharged from the service of the United States, this 2d day of September, 1864, at Camp Chase by reason of expiration of term of service (No direction to his being enlisted is known to exist.)*

Said Joseph Mills was born in Jeffe Co. in the State of Ohio, is 28 years of age, 5 feet 10 inches high, fair complexion, blue eyes, light hair, and by occupation, when enrolled, a farmer.

Given at Camp Chase this 2d day of September 1864

Geo. W. Goodale
157th Ohio
Commanding the Reg't

☞ * This sentence will be erased *should there be anything in the conduct or physical condition of the soldier rendering him unfit for the Army.*

[A. G. O. No. 99.]

J. C. Johnson
Major & A.A.G.

Martha Ann 3, John 2, James 1

1. Lillian (4) Elliott, 1856 - 1935

2. Frank Shane (4) Pool, 1866 - 1950
   m. Louisa Jane CRAWFORD, 1865 - 1950, d/o Ephraim & Susana Hively Crawford
   1. Ina Blanche (5) Pool, 1898 -
      m. Ralph Frank KING, 1894 - s/o James & Jael Anspach King
      1. Donna Maxine (6) King, 1920 -
         m. George Willis RUNSER, 1915 -
            s/o Jesse Wright & Pearl Blanche Cummans Runser
         1. Linda Sue (7) Runser, 1947 -
         2. Lisa Marie (7) Runser, 1959 -
      2. Earl Virgil (6) King, 1923 -
         m. Helen Marguerite EIBLING, 1922 -
            d/o Jacob Roy & Iva Viola Long Eibling
         1. James Franklin (7) King, 1945 -
         2. Robert Earl (7) King, 1947 -
         3. Thomas Lee (7) King, 1947 -
         4. Kathy Ann (7) King, 1956 -
   2. Virgil Marsh (5) Pool, 1899 -
      m. Franzel JONES, 1900 - d/o E. Verne & Ora Mae Wable Jones
      1. Wilma Eileen (6) Pool, 1928 -
         m. Lloyd Vernon ELWOOD, 1928 - s/o Wilbur & Ethel Kimble Elwood
         1. Gregory (7) Elwood, 1952 -

3. Carrie L. (4) Pool, 1865 - 1895
   m. C. H. LAUDENSCHLAGER

SARAH SAMANTHA (3) SHANE

1834 - Aug. 1911

m/1 HENRY (3) SHANE, (Henry 2, James 1)

m/2 Dwight HINMAN, 1833 - 1907 Medina, Ohio

See Chapter VII for family under Henry Shane.

AMANDA J. (3) SHANE

1836 - Sept. 25, 1910

m. Oct. 21, 1858

m. Joseph S. MILLS

Jan. 17, 1836 - Jan. 18, 1919

s/o Robert & Margaret Stuart Mills

Civil War Veteran, Co. H. 157th O.V.I. Knoxville, Ohio

Amanda 3, John 2, James 1

1. Harry Shane (4) Mills, 1859 -
   m. Rebecca Jane CARSON, 13 Jan. 1862 - 19 Mar. 1943
      d/o Samuel & Lydia Brothers Carson; Minerva, Carroll Co., Ohio
   1. Samuel Carson (5) Mills, 22 July 1889 - 25 July 1959
      m. 22 Jan. 1914 Lorene Izetta MAPLE, 7 July 1894 - 20 Oct. 1968
      1. Jean Anna (6) Mills, 26 April 1923 -
         m. 12 July 1958 Ervin Dale SCHWARTZ, 29 Nov. 1919...U. S. Navy
         1. Rebecca Maree (7) Schwartz, 11 Nov. 1960 -
         2. Samuel Frederick (7) Schwartz, 7 Oct. 1963 -
         3. Deborah Sue Schwartz, 27 Mar. 1965 -
      2. Harry George (6) Mills, 14 April 1925 - Florida
         m. 31 Mar. 1947 Maebelle MANNING, 30 Jan. 1923 -
            d/o George Grover & Maebelle Baldwin Manning
         1. Harry George (7) Mills, Jr., 1948 - Baptist Church Minister
            m. 20 Feb. 1971 Ordained 4 Oct. 1981
            Doreen BATTISTEL d/o Reno and Dora Battistel
            1. Andrew (8) Mills, 18 April 1973 -
            2. April Anne (8) Mills, 26 Mar. 1975
         2. William Carson (7) Mills, 7 Aug. 1949 - Weather Controller
            m. 18 Oct. 1970 Dianna ALVARO, 3 Dec. 1950 -
            1. Branson Carson (8) Mills, 9 Feb. 1978
      3. Joseph William (6) Mills, 10 April 1928 -
         m. 24 Nov. 1954 Phyllis Maree JONES, 27 Oct. 1933 -
            d/o Edward H. & Mary Springer Jones
         1. Vicki Joann (7) Mills, 7 Feb. 1959 -
            m. 6 Oct. 1979 Thomas A. COLE, 28 Oct. 1958
            1. Richard E. (8) Cole U.S. Army
            2. Shirley Belleville (8) Cole
         2. Lisa Jean (7) Mills, 17 Jan. 1963
   2. Amanda Jane (5) Mills, 1891 - 1947 Salinesville, Ohio
      m. Thomas Ernest "Pete" GEORGE, 1877 - 1960, bur. Stark Co., O.
         s/o Thomas & Eliza Marshall George
   3. Robert Stuart (5) Mills, 15 Mar. 1904 - 10 Sept. 1981
      m. Mary Genevieve ELLIS, 1904 - 1931
         d/o Edwin Stanton & Ella May Lance Ellis
      m/2 Blanche MARKER, - 16 Dec. 1968
      1. Robert Ellis (6) Mills, 25 May 1924 - 17 June 1958 Hawthorne, Cal.
         m. Doris ULRIKSON, 1927 -
            d/o Ted & Anna O. Nelson Ulrikson
         1. Robert Stuart (7) Mills II, 1952 -
         2. Barbara Lynn (7) Mills, 1954 -
         3. David Wayne (7) Mills, 1956 -
      2. Kathryn Jane (6) Mills, 1926 - 1929
      3. Mary Leida "Maryle" (6) Mills, 1928 Erie, Pa.
         m. Robert Cyrus KING, 1923 -
            s/o Alfred C. & Elizabeth Cass King
         1. Carol Lee (7) King, 1947 -
            m. Theodore R. Thompson
         2. Sue Marie (7) King, 1950 -
            m. Thomas G. Moehl
         3. Jane Elizabeth (7) King, 1952 -
         4. Peggy Lou (7) King, 1953 -

2. Mary Rosaline (4) Mills, b. c. 1862, died in infancy

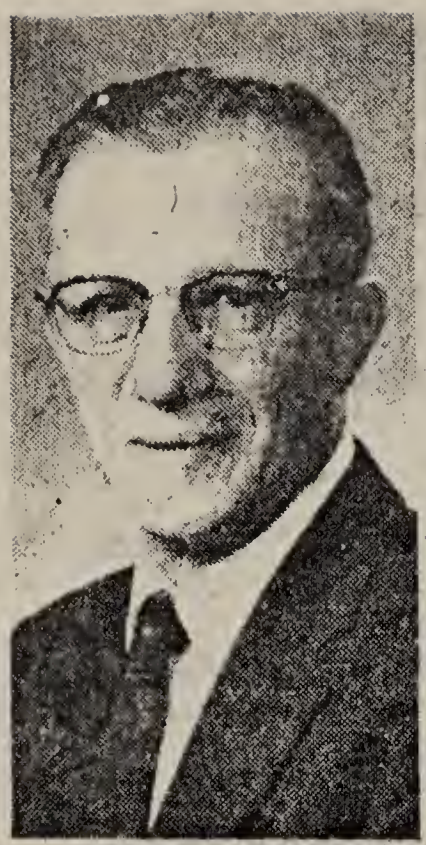

CARMINE ANTONUCCI

Sat April 4-1981

Retired Banker Is Dead At 77

STEUBENVILLE — Carmine A. (Meno) Antonucci, 77, a retired Steubenville banker, died Friday in Ohio Valley Hospital after an extended illness.

He was a 1924 graduate of Steubenville High and started his banking career with Antonucci State Bank, which merged with National Exchange Bank in 1943. Later, the bank was named First National Bank, then Heritage Bank. He retired in 1968 as a vice-president.

He was born July 7, 1903 in Steubenville, the son of the late Fedele and Rosina Antonucci.

Survivors include his wife, the former Nancy Mills, two daughters, Mrs. Vincent (Muriel) Smogor and Mrs. Shurl (Joanne) Pifer, both of Steubenville; a brother, Carl Antonucci of Steubenville; four sisters, Mrs. Delphina Tiberio, Mrs. Stella Carapellotti, and Mrs. Joseph (Helen) Smarrella, all of Steubenville, and Mrs. Virginia Farr of Hollywood, Fla.; two grandchildren and three great-grandchildren.

He was preceded in death by three brothers, Salvatore, Angelo and Leo, all of Steubenville. Friends will be received at Mosti Funeral Home 7-9 p.m. today, 2-4 and 7-9 p.m. Sunday, Mass of Christian Burial, 9 a.m., Monday, St. Anthony Church; Rev. Paul L. Richter, celebrant; internment, Mt. Calvary Cemetery; rosary, 8:30 p.m. funeral home, Sunday.

Amanda 3, John 2, James 1

3. John Howard (4) Mills, 1867 - 18 May 1928 Steubenville, Ohio
m. Callie Marshall FISHER, 5 April 1872 - 10 July 1975
d/o Leander & Louisa Fernell Fisher
1. Harry J. "Elwood" (5) Mills, 2 Oct. 1903 - 21 Nov. 1978 Gary, Indiana
m. Clara MANSON, 1902 - 1976
d/o George & Elizabeth Trembly Manson
2. Nancy (5) Mills, 1906 -
m. Carmine ANTONUCCI, 7 July 1903 - 3 April 1981
s/o Fedele & Rosina Antonucci
1. Muriel Jane (6) Antonucci, 1929 -
m. Vincent Stanley SMOGOR, Jr.
s/o Vincent Stanley & Frances Trochowski Smogor
1. Craig Vincent (7) Smogor, 1954 -
2. Joanne (6) Antonucci
m. Shurl PIFER s/o Shurl & Laura Pifer
1. Pamela Scott (7) Pifer

4. Fred H. (4) Mills, 1869 - 1940 Sebring, Ohio
m. Virginia EDWARDS, 1878 - 1947
d/o Joseph E. & Laura V. Brady Edwards
1. Frank LeMoyne (5) Mills, 1895 -
m. Mildred LEMBRIGHT, 1900 - 1932
1. Jack LeMoyne (6) Mills, 1918 -
m. Lila Jane WEBB, 1917 -
d/o J. Lee & Lena B. Rieser Webb
1. Marilyn J. (7) Mills, 1942 -
2. Janice Lynn (7) Mills, 1943 -
3. Jack LeMoyne (7) Mills, Jr., 1951 -
2. Marian Jo (6) Mills, Jr., 1951 -
m. _____ DISCHINGER
2. Joseph Edwards (5) Mills, 1897 -
3. Elizabeth Beatrice (5) Mills, 1900 - 1944
4. Frederick Gray (5) Mills, 1900 - 1957
m. Elsie Gertrude SHAW, 1900 -
d/o William & Estella McCulley Shaw
5. Kenneth Earl (5) Mills, 1905 -
m. Lena Louise COLANGELO, 1917 -
d/o Martin & Anna Maria Colangelo
1. Virginia Ann (6) Mills, 1942 -
2. Kenneth Frederick (6) Mills, 1957 -

HANNAH ELLIOTT (3) SHANE

1840 - 27 April 1873

m. JOHN ? SHANE

1. Leonard E. (4) Shane, 1862 - 1909
m. Anna JEWELL, 1854 - 1934, d/o William Jewell
1. Clifford Paul (5) Shane, 1892 -
m. Pauline F. LEHUQUET, 1899 - 20 Feb. 1981 d/o Phillip G. LeHuquet
1. Clifford Paul (6) Shane, Jr., 1922 - New Virginia, Iowa
m. Kathleen HAGAN, 1925 - d/o Dwight Hagan
1. David Lee (7) Shane, 1950 -

2. Pauline Frances (6) Shane, 1926 -
m. Joseph F. SCARIONE, 1925 - s/o Joseph F. Scarione
1. Angella (7) Scarione, - 1951
2. Joseph F. (7) Scarione, 1952 -
3. Deborah Ann (7) Scarione, 1954 -
4. Anthony D. (7) Scarione, 1958 -

2. William H. (4) Shane, - d. ae 8 mos.

3. Fred B. (4) Shane, - 1893 ae 27 yrs.

4. Carrie B. (4) Shane, 1871 - 1950
m/1 William D. BEARDSLEY, - 1914
m/2 _____ MCHAFFEY
1. Carabel (5) Beardsley, 1899 - 1964
m. Morris FISHER, 1892 -
s/o William & Helen Fisher
1. William Parr (6) Fisher, 1924 - 1945
2. Joan Louise (6) Fisher, 1926 - 1928
3. Ann (6) Fisher, 1930 -
m. Charles LICHTEN, 1928 -
s/o George & Mazie Lichten
1. Laurel Ann (7) Lichten, 1951 -
2. Jeffrey Charles (7) Lichten, 1954 -
2. William Shane (5) Beardsley, 1901 - 1954
m.
1. William Shane (6) Beardsley, Jr., d. childhood
2. Charlotte (6) Beardsley, 1922 -
m. Doyle E. STICKEL, 1922 -
1. Thomas George (7) Stickel, 1949 -
2. John William (7) Stickel, 1955 -
3. Mary (6) Beardsley, 1924 -
m. Henry F. SCHEIG, Jr., 1924 - s/o Henry F. Scheig
1. Kathryn Charlotte (7) Scheig, 1950 -
2. Margaret Ann (7) Scheig, b & d 1951
4. James Blaine (6) Beardsley
5. Dan (6) Beardsley

5. Eddie D. (4) Shane, - 1889

CHAPTER X

JOSEPH (2) SHANE, James 1

5 June 1794 - 1840 to 50
Buried Old Montgomery Cemetery, Ross Township, Jefferson Co., Ohio

m. 28 Aug. 1818, Jefferson Co., O. (Bk. 2 pg 119)

ELIZABETH NIXON, 27 Nov. 1796 - 7 Dec. 1874, aged 78y 10 days
Buried Parker Methodist Cemetary, Paint Twp. Rd 214, Holmes County, Ohio

Joseph joined his brother Abraham in New Philadelphia, possibly to assist him in his various ventures. Abraham had purchased two lots there in Aug. 1811 which he sold to Joseph in April 1814.

Joseph (2) Shane as a good scholar for the times in which he lived. He taught school for a number of years and was popular in his calling. Joseph was fond of books; he named the log school where he taught "Cannonsburgh" in honor of the famous old log college near Washington, PA.

Elizabeth Shane came to Paint Twp. Holmes Co. between 1830 and 1840 with her children, as shown in the 1840 and 1850 census. These Shanes are thought to have lived in an area still known as Dublin, Holmes Co., O. It is only a crossroads, no town. The marriage dates of all the children are taken from the Holmes Co. marriage records.

Children:

1. Isaac Newton (3) Shane

2. Harriet Acantha (3) Shane, 1820 - 30 Aug. 1860, aged 40 yrs., bur. Parker Meth. Cem.

3. William (3) Shane, 1 Sept. 1822 - 26 Apr. 1852, aged 29 yr 8 m 25 d, Parker Cem.
   m. 5 Oct. 1848 Rachel Cotton, Holmes Co., O.

4. Isabel (3) Shane, 10 Oct. 1826/24 - 1867
   m. 19 June 1845, James McIntire

5. Elizabeth (3) Shane, 10 Oct. 1826 - 22 Dec. 1904
   m. 1 Apr. 1845 by J.B. Koch, J.P., Holmes Co., Ohio John McIntire 1818-1888

6. Joseph R. (3) Shane, 20 Nov. 1828 - 11 Jan. 1867, 38y 1m 12d
   m. 16 Sept. 1855 Mary Jane Robinett, 25 Nov. 1833? - 15 Dec, 1917

7. John (3) Shane, died in infancy

8. James Woodbury (3) Shane, 1833 - Apr. 1857, aged 24 yrs., bur. Parker Cem.

9. Abraham (3) Shane, b 1835-

10. Sophia (3) Shane, 1838 - 21 June 1862, 24 yrs., bur. Parker Methodist Cem.

11. Jane (3) Shane

Joseph 2, James 1

ISAAC NEWTON (3) SHANE

HARRIET ACANTHA (3) SHANE

1820 - 30 Aug. 1860 aged 40 years

Buried Parker Methodist Cemetery

WILLIAM (3) SHANE

1 Sept.
1 Sept. 1822 - 26 April 1852

m. 5 Oct. 1848 in Holmes County, Ohio

RACHEL COTTON

Living in Sugar Creek Township, Tuscarawas Co. 1850

1. Sarah (4) Shane, 1849 -

4. ISABEL (3) SHANE, 1826 - 1867

m. 19 June 1845, by Andrew Nixon, J.P.

JAMES McINTIRE, 1822 - 1903
s/o William & Eleanor (Aiken) McIntire (Eleanor died 1866)

Children:

1. William Akin (4) McIntire, 1846-1907
    m. Achsia Ann "Axie" KIMMEL, 1848-1912 d/o Daniel Kimmel

    1. James Edward (5) McIntire, 1868? -
        m. Dell NIEMAN
        1. Charles Nieman (6) McIntyre, 1895-1964 (name changed to McIntyre)
            m. Mary Agnes HILL d/o Thomas Wesley & Caroline Elizabeth Dawson Hill
            1. Hugh Allen (7) McIntyre, 1927-
                m. 1915, Pauline Mitchell d/o Sherman & Marguerite Mitchell
                1. Timothy Allen (8) McIntyre, 1960-
            2. Kenneth Roy (7) McIntyre, 1930-
                m. Lou ADKINS, 1932- d/o Glenn & Enid Adkins
                1. Thomas (8) McIntyre, 1955-
                2. John Lee (8) McIntyre, 1957-
                3. Marilyn Rae (8) McIntyre, 1959-

    2. Isabella "Bell" (5) McIntire, 1874-1936
        m. Albert STEVENS, 1870-1949

    3. Lola (5) McIntire
        m. _____GALLAGHER
        1. Joseph (6) Gallagher

    4. Verda (5) McIntire, 1882-
        m. Charles W. DAUGHERTY, 1872-1960 s/o John & Mary Roberts Daugherty

    5. Richard (5) McIntire, 1888- 1940
        m. Elsie MARBURGER d/o William & _____McKinley Marburger

2. Desdemona (4) McIntire, 1851 - 1853

3. George (4) McIntire, 1853-1918
    m. Alice M. ADAMS

    1. Sabra Isabella (5) McIntire, 1875-1965

    2. Jesse James (5) McIntire, 1877-1957
        m. Amanda Mae KOONTZ 1881 - 1949 d/o Henry Nelson & Catherine Herzog Koontz
        1. Estella Catherine (6) McIntire, 1909 -
            m/1 Larry Dale GRICE, 1905-1950 s/o Charles & Sadie Grice
            m/2 Claude Swanson STANFIELD, 1908 -
                s/o John C. & Sarah Rebecca Smith Stanfield
            1. Emma Irene (7) Stanfield, 1952-
        2. Laura Alice (6) McIntire, 1911-
            m. Lawrence A. WILSON, 1898-1956 s/o E.L. & Devilla Wilson
            1. Pamela Sue (7) Wilson, 1848-
            2. Deborah Ann (7) Wilson, 1951-

3. Pauline Julia (6) McIntire, 1913-
    m. Robert Ridgely CRUSE
        s/o Samuel Ridgely & Hellen Patrick Gurganus Cruse
    1. Harold McIntire (7) Cruse, 1949-
4. Hoy Orren (6) McIntire, 1915-
    m. June Mildred LYTLE, 1919- d/o Arthur Roy & Hazel Peachy Lytle
    1. Sandra Lee (7) McIntire, 1941-
        m. David C. KORN, 1941- s/o Leonard R. & Elizabeth Creamer Korn
    2. Virginia Sue (7) McIntire, 1945-
    3. Judson J. (7) McIntire, 1950-
5. George Clay (6) McIntire, 1917-
    m. Barbara Ann GOFF, 1925- d/o Arthur & _____ Wyant Goff
    1. David Allen (7) McIntire, 1946-
6. Howard Jay (6) McIntire, 1919-
    m. Margaret Jane SARGENT, 1920-
        d/o Louis & Emma Margaret Diebert Sargent
    1. Linda Louise (7) McIntire, 1942-
        m. John Jacob FRANCIS, Jr.
            s/o John J. & Evelyn Margaret Gebhardt Francis
    2. Donald Dean (7) McIntire, 1948-
7. Olive Virginia (6) McIntire, 1920-
    m. Arthur Weldon WISECUP, 1918- s/o Saul & Druzell Kaiser Wisecup
    1. Bonnie Lou (7) Wisecup, 1948-
    2. Jacklin Sue (7) Wisecup, 1951-
    3. Janie Lynn (7) Wisecup, 1961-
8. Geneva Maxine (6) McIntire, 1925-
    m. George ISETT
    1. Gregory Alan (7) Isett, 1947
    2. Deane Kay (7) Isett, 1949-
    3. Kevin George (7) Isett

3. Jay A. (5) McIntire, 1878-

4. Bessie Elizabeth (5) McIntire, 1882-1959
    m. Howard Modill BEAL s/o Jacob & Elizabeth Keller Beal

5. Harvey Richard (5) McIntire, 1885-1949
    m. Anna Mary FREED, 1898- d/o David B. & Emma Barrett Freed
    1. Luella Emily (6) McIntire, 1908-
        m. Orville Jonathan KESLER, 1908-
            s/o William Henry & Olive Christina Sparr Kesler
    2. Donna Bessie (6) McIntire, 1911-
        m. Howard Raymond YOST, 1909- s/o Chas. H. & Bertha M. Hughes Yost
        1. Lawrence Eugene (7) Yost, b & d 1931
        2. Judith Ann (7) Yost, 1935-
            m. Robert Milton CHUBBUCK, 1934- s/o Lester Milton and Ruth L. Boberg Chubbuck
            1. Anne Lizabeth (8) Chubbuck, 1961-
            2. Todd Milton (8) Chubbuck, 1962
        3. Barth David (7) Yost, 1938-
            m. Barbara Ann BUTLER d/o Basil Clarence & Arthetta Jones Butler
            1. Jeffrey Butler (8) Yost, 1962-
            2. Brian David (8) Yost, 1962-
        4. Gary Joe (7) Yost, 1944-
            m. Nancy Lou FRANCISCO d/o George Milton & Edna Louise Baxter Francisc
            1. Roben Lynette (8) Yost, 1965-

3. Alice Leona (6) McIntire, 1915-
    m. Donald Chester EWERS, 1913- s/o Cassius & Mildred Eller Ewers
    1. Conrad Gene (7) Ewers, 1933-
        m. Carol Bee SUNDERMAN, 1936-
            d/o Carl William & Lily May White Sunderman
        1. Stephen (8) Ewers, 1960-
        2. Susan Elizabeth (8) Ewers, 1964-
    2. Dennis Lee (7) Ewers, 1936-
        m. Deana Lee SMITH, 1936-
            d/o Harry William & Elizabeth Herzog Smith
        1. Denise Renee (8) Ewers, 1955-
        2. Jeffrey Dennis (8) Ewers, 1957-
        3. Kevin Lee (8) Ewers, 1958-
        4. Mark Thomas (8) Ewers, 1960-
    3. Jerry Lou (7) Ewers, 1938-
        m. Jack Bernard BENNETT, 1939-
            s/o Fred Leroy & Gladys Marie Bowers Bennett
        1. Brent Leroy (8) Bennett, 1959-
        2. Douglas Allen (8) Bennett, 1961-
        3. Donald Jay (8) Bennett, 1963-
4. Forest "Freed" (6) McIntire, 1917-
5. Harvey Richard (6) McIntire, 1919-
6. Sabra Anna (6) McIntire, 1922-
    m. Marion Francis PORTER 1924-
        s/o Cecil Leroy & Leona Pearl Mullin Porter
    1. Shane Douglas (7) Porter, 1954-
7. Dorotha Lee (6) McIntire, 1924-
    m. Frank NEWLAND
8. Carmin Jean (6) McIntire, 1926-
    m. Richard Irwin KIRKPATRICK, 1926-
        s/o William Albertus & Lela Ernest Kirkpatrick
    1. Bradford Lee (7) Kirkpatrick, 1950-
    2. Shelly Ann (7) Kirkpatrick, 1961-
    3. Scott Alan (7) Kirkpatrick, 1963-

5. ELIZABETH (3) SHANE, Joseph 2, James 1

10. Oct. 1826 - 22 Dec. 1904

m. 1 April 1845 by J. B. Koch, J.P., Holmes Co., Ohio

JOHN R. McINTIRE, 1818 - 1888 s/o Wm. McIntire
They lived north of Mt. Hope at a place now known locally as "The Ashery".

1. Joseph C. (4) McIntire, 1947?
    m.
    1. Manola (5) McIntire

2. Leander Newton (4) McIntire, 1850-1893
    m. Mary Evaline JOHNSON d/o John & Nancy Pounds Johnson
        Mary m/2 Robert A. Appleman

Elizabeth and husband John, with sons Gilbert, Thornton and Leander are buried at West Lawn Cemetery at Eaton, Ohio.

1. Elscie Ellen (5) McIntire, 1880 - 1964
    m. Henry G. MUSSELMAN, 1880 -
        s/o Samuel & Susannah Stauffer Musselman
    1. William Dean (6) Musselman, 1908 -
        m. Margaret Louise KOHLI, 1914 -
            d/o Louis & Ida Collins Kohli
        1. Margaret Ann (7) Musselman, 1941 -
            m. Robert David SPAULDING, 1942 -
                s/o David Chantrill & Betty Sprague Spaulding
2. John J. (5) McIntire, 1881 -
    m. Emma SELDENRIGHT, who m/2 Ellwood C. Boston and died 1961/2.
    1. Dale (6) McIntire, died young
    2. Walter (6) McIntire, died young
3. Orinda "Olive" (5) McIntire, 1876 - 1948
    m. Robert Irvin WOLGAMOTT, 1871 - 1957
        s/o Joseph & Margaret Wolgamott
    1. Cecil Irvin (6) Wolgamott, 1899 - 1920
        m. Ona MCBRIAR
    2. Bacil Charles (6) Wolgamott, 1899 -
        m. Carrie May Taylor FREEMAN
    3. Homer Karl (6) Wolgamott, 1901 -
        m. Laura Geneva ARNOLD
            d/o Joshua Valandingham & Nancy Jane Conkle Arnold
    4. Opel Helen (6) Wolgamott, 1913 -
        m. John Augustus BRUMME, 1906 -
            s/o Bruno Richard & Catherine Scheibe Brumme
            1. Sue Ellen (7) Brumme, 1948 -
            2. Bruce Robert (7) Brumme, 1950 -
            3. Freda Kae (7) Brumme, 1954 -
    5. Robert Irvin (6) Wolgamott, Jr., b & d 1918
4. Elizabeth Latisia Opal (5) McIntire, 1877 - 1954
    m. Josiah Flickinger (or Charles Ellsworth Flickinger)
    1. Nadene Aneita (6) Flickinger, 1901 -
        m. John Raymond MCGILL s/o William & Mary McGill
        1. William Charles (7) McGill, 1921 -
            m. Colleen REED
            1. Kathleen Elizabeth (8) McGill, 1966 -
5. Retta (5) McIntire, 1887 - 1890
6. Joel Pomerine (5) McIntire, 1890 - 1941
    m. Jessie Marie Landis, 1891 -
    1. Mary Jane (6) McIntire, 1916 -
        m. Lee Joseph STROBEL, 1916 -
            s/o Joseph & Cecelia Christ Strobel
        1. Joel McIntire (7) Strobel, 1945 -
        2. Merrilee (7) Strobel, 1947 -
        3. Marie Cecile (7) Strobel, 1950 -
        4. Gretchen Louise (7) Strobel, 1954 -

3. Orinda (4) McIntire, 1853 - 1907
    m. Godfrey MAYFERTH
    1. Iva L. (5) Mayferth, 1887 - 1926
        m. William Howard BARR, 1881 - 1939
            s/o Samuel & Henrietta Peters Barr

Elizabeth 3, Joseph 2, James 1

1. Alma May (6) Barr, 1907-
   m. _____ MILLER
   m/2 Elmer Lavern JOHNS, 1900- s/o Jacob & Louise Bruegger Johns
   1. Marjorie Eileen (7) Miller, 1926-
      m. _____MIDDAUGH
   2. Ruth Marie (7) Miller, 1928-
      m. _____LANE
   3. Helen Arlene (7) Miller, 1929-
      m. _____UHLER
2. Ralph (6) Barr
3. George (6) Barr
4. _____(6) Barr
   m. David ALLEMAN
5. Rollen Roscoe (6) Barr, 1916-
   m. Margaret Louise Myers, 1911 (m/1 Mr. Amos)
      d/o Col.Melton & Lulu Catherine Stout Myers
6. Dorothy Belle (6) Barr, 1917-
   m. Daniel John Miller, 1900- s/o John & Katie Miller
   1. Dale Eugene (7) Miller, 1936-
   2. Doyle Edward (7) Miller, 1938-
   3. Mary Lucille (7) Miller, 1940-
      m. _____MATYE
   4. James Roscoe (7) Miller, 1942-
   5. Ralph Daniel (7) Miller, 1947-
   6. Martha Arlene (7) Miller, 1949-
7. _____(6) Barr
   m. Wilbur RASTELTER
8. Fred G. (6) Barr, 1921-
   m. Patricia Ann REICHENBACH
      d/o Frank & Rose C. Matthewson Reichenbach
   1. Rose Marie (7) Barr, 1943-
      m. James W. McALLISTER, 1941-
         s/o James R. & Mildred Viola Cargile McAllister
   2. Fred Duaine (7) Barr, 1947-
   3. Carol Ann (7) Barr, 1953-
   4. Catherine Rebecca (7) Barr, 1958-
9. _____(6) Barr
   m. Dan MILLER
10. Jane Orinda (6) Barr, 1922-
   m. Homer Arthur FEIKERT, 1921-
      s/o Elmer Peter & Margaret Ellen Voltz Feikert
   1. Alice Faye (7) Feikert, 1946-
   2. Homer Arthur (7) Feikert, 1950-
   3. Jerry Lee (7) Feikert, 1959-
11. Mary Jane (6) Barr, 1926-
   m. Friend William EIKELBERRY, 1909
      s/o John Thomas & Viola Shook Eikelberry
   1. Harold Edward (7) Eikelberry, 1949-
   2. Nancy Lee (7) Eikelberry, 1951-
   3. Clair Wayne (7) Eikelberry, 1953-
   4. Robert Mark (7) Eikelberry, 1955-

4. Gilbert F. (4) McIntire, 1855-1913

   1. Samuel (5) McIntire

5. Ezra "Dean" (4) McIntire, 1858 - 1933

6. Elizabeth Loretta (4) McIntire
   m. Charles G. PARROTT

7. John (4) McIntire, 1864 - 1871

8. Thornton (4) McIntire, 1869 - 1890

JOSEPH R. (3) SHANE

Born 29 Nov. 1828 Jefferson Co., O., died 11 Jan. 1867 Paint Twp., Holmes Co., O. Buried Parker Methodist Cemetery, Paint Twp., the church no longer in existence. Married 16 Sept. 1855 by David Thompson, J. P., Wayne Co., Ohio

MARY JANE ROBINETT

Born 25 Nov. 1833 d/o Moses Ayres & Elizabeth Shoup Robinett, died 15 Dec. 1917 at Fredericksburg, Wayne Co., Ohio. Mary Jane m/2 on 18 Apr. 1872 John ORR by Rev. T. H. D. Bell , Methodist Church, Holmes Co., O.

This family lived about 2 miles north of Mt. Hope in an area once known as Dublin. Joseph is listed as a carpenter on the census.

1. Elizabeth E. "Elsie" (4) Shane, b. Mar. 31, 1856 in Paint Twp., Holmes Co.
   d. Jan. 2, 1934, Frederickstown, O., Wayne Co.
   m. 24 Feb. 1881 in the Mt. Hope Methodist Church by Rev. Bell
   George Sharp BROWN, 23 Jan. 1859 - 5 Dec. 1940
   s/o Caleb & Mary Jane Sharp Brown
   1. Pearl Lodell (5) Brown, Feb. 1882 - 197?
      m. Ethan Fluhart TRACEY, 15 Jan. 1885 - 1952

2. James W. (4) Shane, b. 25 July 1858 Paint Twp., Holmes Co., O. - d. Akron, O.
   m. Nellie _____. Was married late in life, no children.
   m/2 Alice M. ELLIOTT, d/o J. C. Elliott

3. William Toland (4) Shane, b. 2 Nov. 1860 Paint Twp., Holmes Co., O.
   d. 4 March 1932, Milton Twp., Wayne Co., O.
   m. Annie May TRACEY at Fredericksburg, O.
   d/o Wilson S. & Hester A. First Tracey
   (Nearly all the Shanes of Wayne Co., are descended from this family.)
   1. Elsie (5) Shane, 1889 -
      m. Allen A. Schaffter, 1879 - s/o Florian & Lena Guerne Schaffter
      1. Florian (6) Schaffter
      2. Frank William (6) Schaffter, 1910-1957
         m. Clara Ellen AMIET, 1913 -
         d/o John Louis & Lucy Ellen Numbers Amiet
         1. Rodney Frank (7) Schaffter, 1939 -
            m. Jean Marie WEBER
            1. Rodney Frank Schaffter, 1962 -
            2. Susan Ellen (8) Schaffter, 1964 -
         2. Joy Louise (7) Schaffter, 1941 -
            m. Paul Eugene WENGERD
            1. Brian Lynn (8) Wengerd, 1966 -
         3. Janet Lucile (7) Schaffter, 1945 -

3. Carl (6) Schaffter, 1916 -
m. Edith Rosella SCHATZINGER, 1919 -
d/o William LeRoy & Lulu Stiles Schatzinger
1. Sharon K. (7) Schaffter, 1947 -
2. Carol Lynn (7) Schaffter, 1950 -
2. Vida Manola (5) Shane, 1890 -
m. Emil Joseph WALD, 1887 -
s/o Camil & Mary Helen Vetter Wald
1. Mary Helen (6) Wald, 1915 -
m. Owen Earl LEACH, 1912 -
s/o Nobel & Amanda Olinger Leach
1. Alton Ross (7) Leach, 1934 -
m. Donna Maria WOODS, 1934 -
1. Ronald Lee (8) Leach, 1954 -
2. Debora Sue (8) Leach, 1955 -
3. Diana Lynn (8) Leach, 1963 -
2. Ralph Williams (6) Wald, 1917 -
m. Viola Idora MOHLER
d/o Paul Summer & Ethel Winnegold Chapman Mohler
1. Leonard Ralph (7) Wald, 1941 -
m. Marcella DONNER, 1941 -
1. Kimberly Elizabeth (8) Wald, 1961 -
2. Matthew James (8) Wald, 1965 -
2. Pauline Marie (7) Wald, 1942 -
m. Kenneth James NEEL, 1941 -
1. Douglas James (8) Neel, 1964 -
3. Joy Jeanette (7) Wald, 1951 -
4. Bonnie Lee (7) Wald, 1954 -
5. Joann Lynn (7) Wald, 1957 -
6. Terri Sue (7) Wald, 1959 -
7. Larry Alan (7) Wald, 1959 -
3. Grover Cleaveland (5) Shane, 1892
m. Ethel L. HASKETT, 1890 - 1919
1. Marguerite A. (6) Shane
m. Richard A. VARNEY
2. Betty J. (6) Shane
m. Paul E. ROACH
3. Robert (6) Shane
4. Carrie Hester (5) Shane, 1895 - 1960
m. Isaac Alfred HUEGLE, 1890 - 1952
s/o Benjamin & Elizabeth Huegle
1. Martha Marie (6) Huegle, 1914 -
m. George Ernest ROBERT, 1916 -
s/o Ernest James & Matilda Monnin Robert
1. Donald James (7) Robert, 1932 -
m. Ruth Frances BECKER, 1933 -
d/o Chas. & Gayella Shook Becker
1. Tina Marie (8) Robert, 1956 -
2. Karen Sue (8) Robert, 1958 -
3. Peggy Ann (8) Robert, 1965 -
4. Penney Lou (8) Robert, 1965 -
2. George Russell (7) Robert, 1944 -
m. Barbara Ann KRAFT, 1941 -

2. Russell William (6) Huegle, 1916
3. Floyd Isaac (6) Huegle, 1918 -
    m. Ruth Elizabeth REMINGTON, 1924 -
        d/o Chester Walter & Helena Rose Foster Remington
    1. Carol Ann (7) Huegle, b & d 1942
    2. Jackie Floyd (7) Huegle, 1944 - 1945
    3. Beverly Jean (7) Huegle, 1947 -
    4. Barbara Joanne (7) Huegle, 1947 -
        m. Stuart MILLER, 1947 -
            s/o Joseph & Grace Mary Miller
        1. James Floyd (8) Miller, 1965 -
4. Elizabeth Anna Mae (6) Huegle, 1920 -
    m. Bernard Harold DULL, 1914 -
        s/o Wallace Warren & Jennie Edith Myers Dull
    1. Gloria Jane (7) Dull, 1940 -
        m. Earl Edward CONAWAY, 1934 -
            s/o Roland James Joseph & Nettie Bell Spires Conaway
        1. Earl Edward (8) Conaway, Jr., 1958 -
        2. Karl Eugene (8) Conaway, 1960 -
        3. Patricia Marie (8) Conaway, 1962 -
    2. Janet Marie (7) Dull, 1941 -
        m. Charles Lyman BARNES, Jr., 1938 -
            s/o Charles Lyman & Helen Irene Shriver Barnes
        1. Darrell Stafford (8) Barnes, 1960 -
        2. Douglas Scott (8) Barnes, 1962 -
        3. Charlynn Dee (8) Barnes, 1964 -
    3. Joyce Ann (7) Dull, 1943 -
        m. Don Crayton CHANEY, 1935 - s/o Walter & Goldie V. Chaney
        1. Joanie Ann (8) Chaney, 1963 -
        2. Donald Crayton (8) Chaney, 1965 -
    4. Bernard Edward (7) Dull, 1947 -
5. Alvin Alford (6) Huegle, 1922 -
6. Dorothy Fay (6) Huegle, 1926 -
    m. William Oscar HEABERLIN, 1949 -
        s/o John Buckles & Amanda Cooksey Heaberlin
    1. David Buckles (7) Heaberlin, 1949 -
    2. Elaine Kay (7) Heaberlin, 1951 -
    3. Darrell Isaac (7) Heaberlin, 1955 -
7. Lloyd Herald (6) Huegle, 1927 -
    m. Virginia Ann MANTZ or MAUTZ, 1928 -
        d/o Vernon Tussell & Amanda Crabtree Mantz/Mautz
    1. Alan Herald (7) Huegle, 1955 - 1958
    2. Terry Alfred (7) Huegle, 1957 -
    3. Theresa Ann (7) Huegle, 1959 -
8. Herman Junior (6) Huegle, 1932 -
    m. Nancy Jean SIMCOX, 1934 - s/o Arthur Floyd & Mary Letzel Simco
    1. Charles Arthur (7) Huegle, 1953 -
    2. Joseph Edward (7) Huegle, 1956 -
    3. Diana Lynn (7) Huegle, 1957 -
5. Ulah Wilson (5) Shane, 1896 -
    m. Alice May ROBERTS, 1904 -
    1. Herbert William (8) Shane, 1923 -
        m. Evelyn May AMSTUTZ, 1922 -
            d/o Delbert Ray & Zella Myrtle Coffman Amstutz

2. Frederick Ernest (6) Shane, 1925 -
    m. Martha Elfie WOYAT, 1927 -
        d/o Albert Clarence & Clara Hazel Hoff Woyat
    1. Michael Frederick (7) Shane, 1948 -
    2. Constance Marie (7) Shane, 1950 -
    3. Kathleen Deane (7) Shane, 1954 -
3. Laura Helen (6) Shane, 1927 -
    m. Nester Young, 1924 -
        s/o Howard M. & Ada B. Howard Young
    1. Joan (7) Young, 1948 -
    2. Rex Allen (7) Young, 1949 -
    3. Nester Allen (7) Young, Jr., 1951 -
4. Lois Maureen (6) Shane, 1929 -
    m. Hugo Raymond GINGRICH, 1925 -
        s/o Joseph Leroy & Beatrice Pearl Smith Gingrich
    1. Peggy Raye (7) Gingrich, 1952 -
    2. Patty Kaye (7) Gingrich, 1955 -
    3. Ronald Hugo (7) Gingrich, 1960 -
    4. Richard Eugene (7) Gingrich, 1964 -
5. Odema Mae (6) Shane, 1932 -
    m. Paul Leroy GINGRICH, 1932 - Brother of Hugo
    1. Cathy Jo (7) Gingrich, 1952 -
    2. Jacqueline Sue (7) Gingrich, 1954 -
    3. John Paul (7) Gingrich, 1958 -
    4. Thomas Dwaine (7) Gingrich, 1962 -
6. Charles Wilson (6) Shane, 1933 -
    m. Kathleen WINKLER
7. Harvey (6) Shane, 1935 -
    m. Carole Arlene BOSS, 1935 -
        d/o Glade Albright & Esther Margaret Wagner Boss
    1. Ricky Lee (7) Shane, 1958 -
    2. Cheryl Lynn (7) Shane, 1959 -
    3. Lauri Ann (7) Shane, 1964 -
8. Harve Dwight (6) Shane, 1935 - 1940
9. Karyl "Dean" (6) Shane, 1940 -
    m. Janet Mary KOLLERT
        d/o Luther Charles & Mary Lurena Cotton Kollert
    1. Brenda (7) Shane, 1960 -
    2. Robert Dean (7) Shane, 1962 -
    3. William Charles (7) Shane, 1965 -
10. Kay Diane (6) Shane, 1946 -

6. Dorothy Elizabeth (5) Shane, 1901 -
    m. Sebastian Frank DROUHARD, 1897 -
        s/o Joseph Frank & Nettie Elnora Cantelberry Drouhard
    1. Floyd Sebastian (6) Drouhard, 1922
        m. Iona May KASER, 1930 -
            d/o John Nathan & Twila Aloise Ralston Kaser
        1. Barbara Jean (7) Drouhard, 1949 -
        2. Floyd Eugene (7) Drouhard, 1950 -
        3. Larry Paul (7) Drouhard, 1952 -
        4. Linda JoAnn (7) Drouhard, 1958 -
    2. Bernice Arlene (6) Drouhard, 1923 -
        m. Harold I. BARKER, 1909 -
            s/o Jack Z. & Laura Jane Trumbull Barker

1. Harold I. (7) Barker, Jr., 1943
m. Gloria Gene HARROLD, 1948 -
d/o Wilbur Glenn & Dorothy Mae Hanlin Harrold
2. Floyd Earl (7) Barker, 1946 -
3. Robert Dale (6) Drouhard, 1925 -
4. Maxine May (6) Drouhard, 1926 -
m. James Franklin WRIGHT, 1921 -
s/o Louis Leoria & Edna Opal Greggory Wright
1. Connie Lucille (7) Wright, 1950 -
2. Allan Wayne (7) Wright, 1951 -
3. Peggy Lynn (7) Wright, 1952 -
5. Glenn Sebastian (6) Drouhard, 1929 -
m. Virgie Mae HAVEN d/o Robert Marion & Lennie Butler Haven
6. Richard Donald (6) Drouhard, 1929 -
m. Virginia Frances PLOUGH, 1934 -
d/o Ralph Adrian & Mamie Marie Buston Plough
1. David Swayne (7) Drouhard, 1966 -
7. Larry Junior (6) Drouhard, 1931 -
m. _____ HOSTETLER d/o Jonas L. & Flossie Marie Hostetler
1. Michael Glenn (7) Drouhard, 1957 -
2. Randall Joe (7) Drouhard, 1959 -
3. Ricky Dean (7) Drouhard, 1962 -
4. Benjamin Caleb (7) Drouhard, b & d 1963
5. Kelly James (7) Drouhard, 1965 -
8. Franklin Paul (6) Drouhard, 1935 -
m. Donna Ruth FARRINHOLZ, 1928 -
d/o Walter Leroy & Emma Marie Faks Farrinholz
1. Victoria Lynn (7) Drouhard, 1958 -
2. Franklin Roger (7) Drouhard, 1961 -
3. Victor Lee (7) Drouhard, 1962 -
7. George (5) Shane
m.
1. Virginia (6) Shane
2. Dorothy (6) Shane
3. Bessie (6) Shane
4. Gladys (6) Shane
5. Willard (6) Shane
8. James P. (5) Shane
m.
1. Mildred (6) Shane
m. _____ FRAZE
2. James P. (6) Shane
3. Charles W. (6) Shane
4. Robert (6) Shane
5. Beulah (6) Shane
m. _____ GOUDY
6. Donna (6) Shane
7. Wanda (6) Shane
m. _____ NUSSBAUM
8. Lillian (6) Shane
9. Mary (6) Shane
m. _____ GOUDY
10. Frank D. (6) Shane
11. David (6) Shane

9. Walter (5) Shane, 1904 -
    m. Shirley RAMSIER
    1. Sandra (6) Shane, 1954 -
10. Ruth Ledele (5) Shane, 1912 -
    m. Albert Edward HOUK, 1905 -
        s/o Edward Joseph & Mary Frannces Kramer HOUK
    1. Dennis Edward (6) Houk, 1936 -
        m. Nancy Jean STARK, d/o John & Barbara Seitz Stark
        1. Duane Edward (7) Houk, 1959 -
        2. Kimberly Sue (7) Houk, 1960 -
    2. Patricia Mae (6) Houk, 1938 -
        m. William George FRAME, 1937 -
            s/o George and Florence Dawson Frame
        1. Danny William (7) Frame, 1954 -
        2. Susan Marie (7) Frame, 1956 -
        3. Sheryl Rennae (7) Frame, 1959 -
        4. Jeffrey (7) Frame
    3. Gary William (6) Houk, 1947 - 1949

4. Moses A. (4) Shane, 8 Feb. 1864 - 9 Apr. 1865, b & d Paint Twp., Holmes Co., O., buried at Parker Methodist Cemetery

5. Mandilla "Mandy" C. (4) Shane, 1866 - 1888, b. Paint Twp., Holmes Co., O.
    m. 21 Feb. 1884 Martin L. PINNICKS at Fredericksburg, O.
    1. George Shane (5) Pinnicks, 1885 -
    2. Alta Anson (5) Pinnicks, 1890 -

JOHN (3) SHANE

d. inf

JAMES WOODBURY (3) SHANE

1833 - April 1857 ae 24

ABRAHAM (3) SHANE, 1835 -

SOPHIA (3) SHANE

1838 - 21 June 1862 ae 24

JANE (3) SHANE

"On August 18, 1909 the descendants of Joseph and Susannah Shane met in Stanton Park near Steubenville and spent the day in a family reunion. There were present of children counting the "in-laws" seven, grandchildren nineteen, great grandchildren six. A temporary organization was effected, looking to more extended meeting of the clan in the near future. Officers were elected as follows: Pres. James F. McClean, Sec. Isher G. Scott, Treas. Joe C. Shane. The officers confirmed later and decided on meeting today Aug. 27, 1909."

CHAPTER XI

SUSANNAH (2) SHANE, April 3, 1797- , James 1

m January 22, 1981, Jefferson Co., Ohio

HARBIN NICHOLLS/NICHOLS/Nicholis

Little is known of this family. Susannah died in early life leaving a child, a son, called James who lived and made a respectable man.

James Nichols left one son, a Methodist Minister, whereabouts unknown.

Note: March 24, 1907, the son of James Nichols referred to above is a Presbyterian minister at present at Shadyside Church, Pittsburgh, Pa.

Children:

1. James (3) Nichols
    1. James Shane (4) Nicholls, d 1942 (Methodist Minister)

Lick Telescope Named for UC Astronomer

SANTA CRUZ—Lick Observatory's 120-inch telescope, which was the second largest in the world when it was installed in the late 50s, has been named after C. Donald Shane, the former Lick director who was chiefly responsible for the telescope's development.

The action was taken by the University of California Board of Regents and was announced on the Santa Cruz campus by Lick's current director, Donald Osterbrock.

"Dr. Shane's vision, drive and energy," says Osterbrock, "made the 120-inch telescope a reality. When he was director, the entire observatory staff lived on Mount Hamilton and he acted in many ways as the mayor of a small community of scientists."

The director of Lick for thirteen years, Shane culminated his leadership with the building of the large telescope.

The 120-inch reflector was originally cast in 1933 as a test flat for Palomar's larger mirror. But plans changed and the 120-inch disk was placed in storage until the Lick project was activated. Grinding and polishing of the surface took eight years alone.

Although larger telescopes have since been built, electronic additions have en the Shane telescope to r one of the foremost re facilities in the world.

Dr. Shane is now an ast omer emeritus with the versity and still keeps ac in his studies of the distri tion of galaxies.

He was a member of the faculty from 1920 until 19 when he retired. His initial pointment was on the Berk campus as instructor in mati matics and astronomy. He r to the rank of professor of tronomy in 1935 and serv as chairperson of the dep ment.

He is also well known his other work in astronom particularly his service as pr dent of the Association of U versities for Research in A tronomy from 1958 to 19 during the early days of t Kitt Peak National Obser tory.

Shane chaired the Unit States National Committee Astronomy for the Intern tional Astronomical U from 1966 to 1968, and h member of the Astronomic Society of the Pacific, t American Astronomical S ciety, the American Philosop ical Society and the Nation Academy of Sciences.

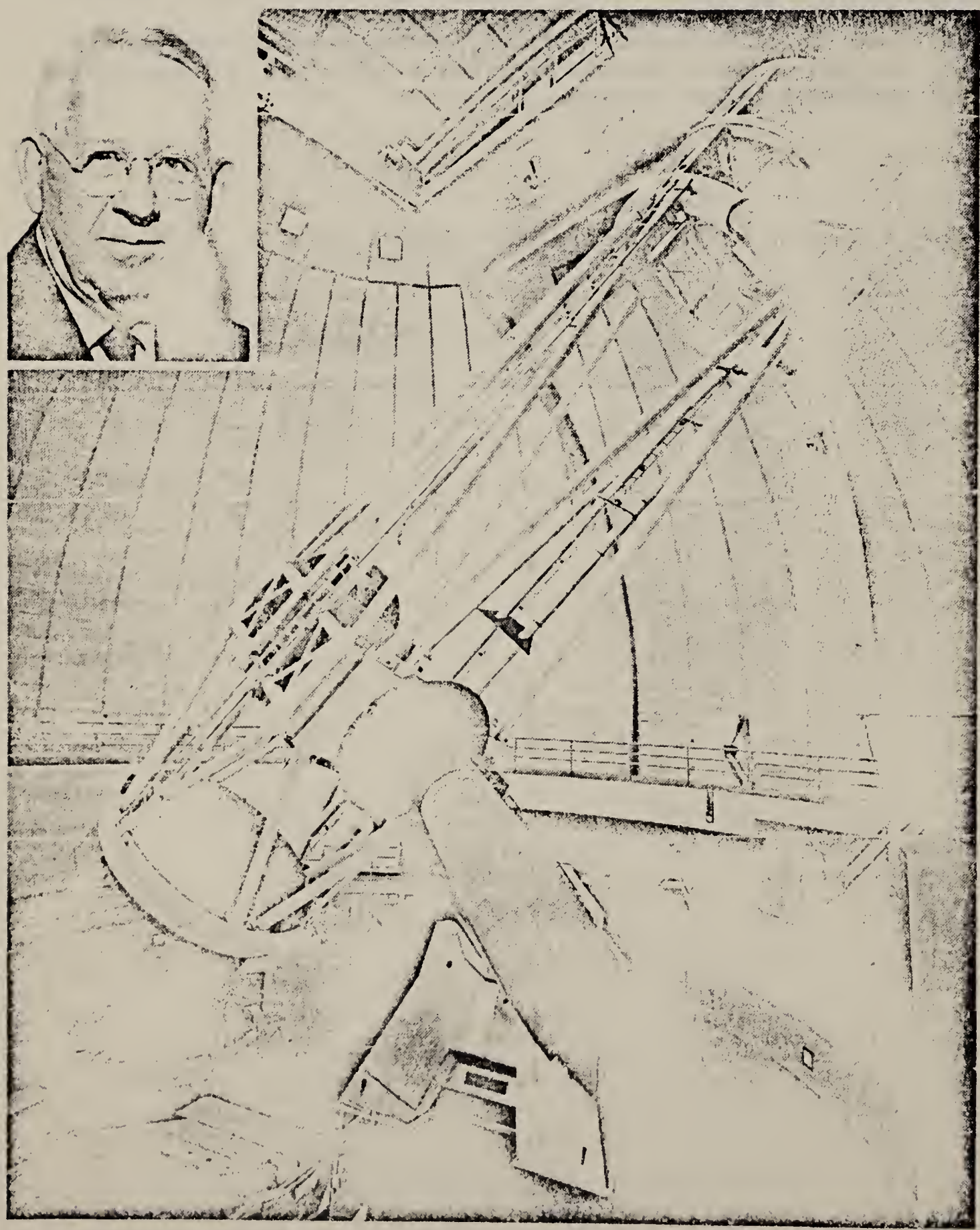

ASTRONOMER HONORED—The University of California's 120-inch telescope at Lick Observatory has been named for C. Donald Shane (inset), former director of the Observatory, who was chiefly responsible for the telescope's development.

CHAPTER XII

SAMUEL (2) SHANE, 8 July 1801 - 1849, James 1

m. 23 Nov. 1824, Tuscarawas County, Ohio

SOPHIA BOWERS, d. 1874

Samuel sold goods in the village of Berlin, Holmes Co., Ohio, and from there to Stillwater in Harrison Co., and from there to Muskingum Co., where he soon died, leaving a small family of boys, and they have become scattered and their where-abouts are unknown.

Samuel Shane of Dover was elected to the Legislature of Ohio about the year 1835. He was one of the contractors on the canal work.

(Ref. History of Tuscarawas Co., O., 1884, Beers, pg. 389.)

Abraham Shane bought a town site eight miles west of Shanesville in the area which became organized in 1825 as Holmes County, named Berlin in 1817. Samuel, his youngest brother, now came to the west and joined Abraham in his land business. They became "the business men of Berlin." A store building was erected for them in which Samuel began merchandizing. This was the first mercantile establishment in Holmes County. Abraham then turned over to Samuel the sale of his Holmes County lands while he continued to live in Dover.

(Ref. "Abraham Shane & His Times," by A. B. & V. C. Doerschuk)

1. William Bowers (3) Shane
   m. 1 Nov. 1854 Lucetta RICHARDSON in Muskingum Co., O. by A. Jordan
   1. Nathan (4) Shane, 1855/60 - 1887. Buried in Auburn, Cal.
   2. Charles Nelson (4) Shane, 31 Aug. 1862 Adams Co., Ohio
      d. 28 May 1955 San Jose, Cal.
      m. 3 July 1894 Annette FUTHEY, 15 June 1864 - 22 Feb. 1957
         d/o Robert Scott & Mary Keyes Futhey. She was a teacher in Auburn, Cal.; he Supt. of Schools in Placer Co., Cal.
      1. Charles Donald (5) Shane, 6 Sept. 1895 - Mt. Hamilton, Cal.
         m. 24 Dec. 1917 Ethel L. HASKETT, 1890 - 16 Jan. 1919
         m/2 29 Dec. 1920 Myra Lea HEGER, 1897 -
         1. Charles Nelson (6) Shane, 2 Jan. 1919 - Commander U. S. Navy
            m. 11 June 1958 Josephine Kidder WADLEIGH of Concord, Mass.
            1. David Wadleigh
               m.
               1. Shane Robinson Wadleigh
         2. William Whitney (6) Shane, 3 June 1928 - Astronomer San Jose, Cal.
      2. James Dean (5) Shane, 1897 - 1972
      3. Dorothy Annette (5) Shane, 1897 - 1941
         m. Gerald Wessen WICKLAND, 1898 - 1955
         1. Gerald William Wickland, 1925 -
            m. Irene STURM, 1927 -
               d/o Virgil & Margaret Fischer Sturm
            1. Janice Dorothy (7) Wickland, 1950 -
            2. William David (7) Wickland, 1952 -
      4. William Rodney(5) Shane, 1900 - Killed in Battle of Leyte 12 Nov. 1944

2. Henry C. (3) Shane, 1828 - 1859

3. James N. (3) Shane, 1831 -
   m. Mary MCCANN on 23 Aug. 1855 in Muskingum Co., Ohio d/o Jame & Mary McCann
   1. Frank D. (4) Shane Disappeared
   2. Katherine (4) Shane, - 1940's, a nurse in San Francisco, Cal.

3. Sarah E. (4) Shane, - 1855/6, a nurse in Pasadena, Cal.
   m. Peter HOMMES, - 1954
4. Orville E. (4) Shane, 1856 - 1862

4. Elizabeth L. (3) Shane, 1833 -

5. Nathan N. (3) Shane

6. Alvina L. (3) Shane, 1837 -
   She was living in Lima, Ohio in 1907. She moved to San Francisco around 1910 and died shortly thereafter.

7. Benjamin (3) Shane, 1839 -

8. Catherine A. (3) Shane, 1841 - 1876
   m. Milton Clay BROOKOVER, 1838 -
   1. Eura B. (4) Brookover

9. George F. (3) Shane, c. 1844 - Grocer in Zanesville, Ohio

Aug. 1948

FAMILY REUNION SET BY SHANES

Descendants of Jefferson Pioneer Meet Saturday

The 150th anniversary of the coming of James Shane to Ohio will be observed by a family reunion at Jefferson State Park Saturday.

The pioneer Shane was born on Long Island, N. Y., in 1745 and at the age of 24 went on foot into Western Pennsylvania where he purchased 200 acres on Pigeon Creek in Washington County. There in 1774 he married Elizaebth Y. Short. They had nine boys and four girls.

In 1796 they moved to the banks of the Ohio River and in 1798 crossed the river and settled in the wilderness on Wills Creek, seven miles from the river.

Descendants in Jefferson County include: Mrs. Nan Rutledge, East Springfield, one of the oldest members of the clan; Stanley Morrison, East Springfield; Joseph C. Shane, James G. Shane and Mrs. C. W. McCullough, Island Creek Twp.; J. W. Scott, Steubenville; W. R. Scott and Henry McCullough, Island Creek Twp:; J. W. Scott, Steubenville; W. R. Scott and Henry Eft, Wintersville; Mrs. J. C. Swickard, Island Creek; William Kirk, Rayland; Mrs. Dorothy Hooper, Steubenville; Fred, Cecil and Austin Saunders, Wintersville; Mrs. Agnes Hendrick, Richmond, and Mrs. Edna Johnson, Bergholz.

James Shane is buried in Two Ridge Cemetery, the stone having only the letter "S" inscribed on it.

The reunion will begin at 10:30 a. m. at the shelter house. In the afternoon there will be an informal program, with Mrs. C. W. McCullough giving a history of the clan.

Edwin Grimm of Lodl, O., is president; John Eft of Wintersville, vice president, and Mrs. Ruth Williams of Minerva, secretary.

WEDNESDAY, JULY 8, 1964

STEUBENVILLE HERALD-STAR, STEUBENVILLE, OHIO

James Shane Memorial Planned in Jefferson

KILGORE — Descendants of James Shane, Jefferson County pioneer, met at the Kilgore Grade School for their annual reunion and made plans to raise funds for a memorial to the pioneer settler. Seven attended the reunion.

The family historian and geneologist, Mrs. James Clarke of Cleveland, prepared a "tree" for each of the six lines of his family which she has been able to trace to the present day.

James Shane served in the Revolutionary War from 1778 to 1783. In each war since then, his descendants have been actively involved.

Three sons, Abraham, Henry and John Shane, served in the War of 1812.

19 in Civil War

Four grandsons, John C., James M. and Henry Shane and James Shane Alban, served in the Civil War. There also were 15 great grandsons in that war.

One great grandson served in the Spanish - American War.

Thirty - eight descendants served in World War I and 186 in World War II and the Korean War. The group included one girl, Thelma Ruth Hendricks of Richmond, now Mrs. Anthony Camorota, who served with the WACs.

Three living men are ministers of the gospel and at least two were in preceding generations. Three also have been doctors and many of them teachers.

James Shane, who died in 1804, is buried in two Ridge Cemetery. A fund is being raised to erect a memorial to his memory and that of his wife Elizabeth.

Committee Named

Appointed to the committee to raise funds for the memorial were D. W. Swickard of Columbus, Austin Sanders of Annapolis, John Eft of Steubenville and James DeVault of Richmond.

Officers elected for 1964 - 65 were: William Dodds, president; Mrs. John G. Swickard, secretary - treasurer, and Mrs. John Eft, table committee.

8-6-57

The annual Shane family reunion was held Sunday at Lake-O-Springs Park near Canton, Ohio. Those attending were descendants of James Shane who settled in Island Creek Township in 1797. Many of his descendants still live in Jefferson County.

The reunion was attended by family members from New York, Pennsylvania, Florida and Ohio. Austin Sanders presided. Mrs. Betty Holmes of Toronto is the secretary-treasurer.

The group will meet in the same place in 1958. The officers for the coming year are George Eft, president; Betty Holmes, secretary-treasurer, and Mr. and Mrs. victor Grimm, chairman of arrangements.

—:—

MONDAY, JULY 5, 1965

Shane Reunion Slated July 11 At Richmond

The descendants of James and Elizabeth Shane, pioneers, who settled in Jefferson County in 1798, will hold their annual reunion July 11 at Richmond Grange Hall on Route 152, one mile west of Richmond.

Dinner will be served at 12:30 p.m.

Committee members are Mr. and Mrs. James DeVault and Mr. and Mrs. John Eft. William Dodds is president and Mrs. John Swickard secretary-treasurer.

The graves of these pioneers have been newly marked with granite stone and inscribed with the record of James' service in the Revolutionary War.

James Shane was one of the first persons to be buried in Two Ridge Cemetery. His grave was marked only with a field stone on which the letter S had been chipped. That stone still stands and will be preserv-

The members of the family attending the reunion plan to visit Two Ridge Cemetery in the afternoon to dedicate the new marker.

Daughters of the American Revolution, Steubenville Chapter, have provided a marker to place on the grave. Representatives of the chapter will be present to dedicate the marker. The service will be held at 3 p.m.

Pioneer County Family Honored At Reunion

July 16-1965

Descendants of a pioneer Jefferson County family have erected and dedicated a monument in the family's memory at the gravesite in Two Ridge Cemetery.

The monument is for James Shane and his wife, Elizabeth, who settled in Jefferson County, near Richmond, in 1798, coming from Washington County, Pa.,

The Shanes had a large family and today it is believed there are nearly 3,000 descendants.

Hold Reunion

The descendants have an annual Shane reunion, which was held Sunday, July 11 this year in the Richmond Grange Hall with 75 attending.

Officers of the Shane clan reelected were: William L. Dodd, president; Mrs. John G. Swickard, secretary - treasurer; and John Eft and James DeVault, arrangement committee.

The plan to erect the granite monument, which was purchased through gifts from the Shane descendants, originated with Mrs. James Clarke of Cleveland, Shane family historian.

Memorial Committee

The memorial committee consisted of: D. W. Swickard, Austin Sanders, James DeVault John Eft, John Scott, William L. Dodds and Mrs. John G. Swickard.

A bronze marker, presented by the Steubenville Chapter of the Daughters of the American Revolution, was dedicated in honor of the Shane family.

Members of the DAR participating in the ceremony were: Mrs. G. W. Barkhurst, Mrs. W. D. Welsh, Mrs. W. L. Medcalf, Mrs. C. R. McLain, Mrs. L. L. Cox, Mrs. C. H. Dyke, Miss Barbara Hales and Mrs. C. W. McCullough.

Fought In Revolution

James Shane served with the 2nd Maryland Regiment at Middle Brooke, Morristown, White Plains and Fish Kill in the Revolutionary War from 1778 to 1783. He also served with the Rangers on the frontier and with the Pennsylvania Militia.

Mr. Shane died in 1804 and was one of the first to be buried in Two Ridge Cemetery. His grave was marked only with a field stone upon which the letter "S" had been chipped.

Only One Shane At Reunion Of Pioneer Family

Thu July 25-1969

Mr. and Mrs. James Shane of St. Paul, Minn., were the only members of the Shane family present at the family reunion held in Malvern Park, Carroll County.

Mr. Shane is descended from James Shane and his wife, Elizabeth early 1798 settlers in Jefferson County. The couple lived near the site of Two Ridge Church and are buried in that cemetery. A memorial stone was erected in the cemetery a few years ago.

James Shane was a soldier of the American Revolution.

William Crabb of Kent, Ohio, is chairman of the reunion and his sister, Mrs. Lyda Alexie of Kent, is secretary-treasurer.

Mr. and Mrs. Crabb's invitation to meet in their home in Kent in 1970 was accepted. The date will be the third Sunday in July 1970.

Present at the reunion were Mr. and Mrs. Alexie and family, Mr. and Mrs. Crabb and family, all of Kent, Ohio; Mrs. Leila Alexander and family of Brunswick, Ohio, Mr. and Mrs. John S. Eft of Wintersville, Mr. and Mrs. DeVault Sr. of Richmond; Mrs. Floy Peterson of North Canton, Mr. and Mrs. Drennen W. Swickard and family of Columbus, and Mr. and Mrs. Shane of St. Paul, Minn.

Transfer No. 1. Page 1.

Names of Grantors and Grantees:

The State of Ohio,

to

James Shane.

Kind of Instrument Deed

Date May 6, 1848. Filed May 31, 1848

Recorded Deed Book Vol. A-2 Pp. 151.

Consideration, $2800.00.

Witnesses

Signatures

Dower Released Seals

Date of Acknowledgment

Separate Examination of Wife

Before Whom

Granting Clause

To Have and to hold

heirs and assigns, forever.

Description of property conveyed: William Bebb, Governor of the State of Ohio: To all to whom these presents shall come greeting: Know ye that in consideration of the sum of $2800.00 paid by the James Shane to the Treasurer of Jefferson county for the purchase of the tract of land herein described, lying and being within the county of Jefferson appropriated by an act of Congress for the use of schools, which tract of land has been fully paid for as appears by final certificate of the Auditor of said county particularly describing said tract and the special sums which have been paid thereon to me presented according to an act to provide for the sale of section 16 granted by Dongress for use of schools, passed January 29., 1827; therefore in pursuance of said act there is granted by the state of Ohio unto the said James Shane and to his heirs and his assigns forever, lot number 3 in section numbered

and more or less. To have and to hold the said 187.50 acres of land with the appurtenances thereof unto the said James Shane his heirs and assigns forever. In witness whereof the said William Bebb Governor of the state of Ohio hath caused the great seal of the state to be hereunto affixed and signed the same with his hand at Columbus, this 6th day of May A.D. 1848. By the Governor, Wm. Bebb.

Saml Galloway, Secretary of State.

Recorded, land record section 16, number 5 page 58.

State of Ohio, Jefferson county, ss. Recorded May 31, 1848, George Beatty Recorder.

(seal)

Transfer No. 2. *Page* 2.

Names of Grantors and Grantees:	*Kind of Instrument* Warranty deed.
James Shane and Catherine Shane	*Date* June 19, 1863 *Filed* Aug. 7, 1863.
to	*Recorded* Deed *Book Vol.* K-2 *Pp.* 484.
Alexander M. Shane.	*Consideration, $* 2203.00
	Witnesses K. M. Shane, J. M. Rickey.
	Signatures James Shane, Catherine Shane.
	Dower Released Yes *Seals* Yes
	Date of Acknowledgment June 19, 1863.
	Separate Examination of Wife Yes
	Before Whom J. M. Rickey, surveyor of Jefferson county, Ohio.

Granting Clause Have granted, bargained and sold and by these presents do grant bargain, sell convey and confirm unto the said Alexander M. Shane his heirs and assigns forever.

To Have and to hold the said premises and the appurtenances unto the said Alexander M. Shane his heirs and assigns forever.

~~heirs and assigns forever~~

Description of property conveyed: Situate in the county of Jefferson and state of Ohio and being part of the east half of section number 16, township number 7 and range number 2, Beginning at a stone in the east boundary line of said section and being the north-east corner Phillip Jolly's land, from which a black oak bears north 13-1/2 degrees, west 35 li nks and a white oak south 88 degrees west 42 links, running thence north 39 degrees, west 118 perches to a stone southside of road; thence north 6-1/4 degrees east 93 perches to a locust tree; thence north 50 degrees east 13 perches to a stone; thence south 89 degrees east 100 perches to a stone in the east boundary line of said section; thence with said east boundary line of said section south 2-1/2 degrees west 104 perches to the beginning containing 73.43 acres more or less.

Transfer No. ..... *Page* .....

Names of Grantors and Grantees:	*Kind of Instrument* Quit claim deed.
Elza C. Shane and Margaret J. Shane,	*Date* Feb 91876. *Filed* Feb. 23, 1876
to	*Recorded* Deed *Book Vol.* 49 *Pp.* 52
Alexander M. Shane.	*Consideration, $* 900.00
	Witnesses Samuel Johnson, Robert Martin
	Signatures Elza C. Shane and Margaret J Shane.
	Dower Released ..... *Seals* yes
	Date of Acknowledgment Feb. 9, 1876.
	Separate Examination of Wife .....
	Before Whom Robert Martin, probate judge.

Granting Clause Remised, released and forever quit claimed etc.

To Have and to hold said premises and the appurtenances unto the said M.Shane his heirs and assigns forever.
Alexander ~~heirs and assigns forever~~

Description of property conveyed: Being lot number 3 in section number 16,township number 7 and range number 2 containing 187.50 acres more or less, excepting therefrom the following described parcel or tract of lane heretofore conveyed by James Shane and wife to Alexander M.Shane,being part of the east half of section number 16,township number 7 and range number 2 beginning at a stone in the east boundary line of said section and being the north-east corner Philip Jolly's land,from which a black oack bears north 16-1/2 degrees,west 35 links and a white oak south 2 86 degrees,west 42 links,running thence north 89 degrees,east 118 perches to a stone southside of road;thence north 6-1/4 degrees,east 93 perches to a locust tree;thence north 50 degrees east 1[illegible] perches to a stone;thence south 89 degrees ,east 100 perches to a stone in the east boundary line of said section;thence with said east boundary line of said section south 2-1/2 degrees,west 104 perches to the beginning containing 73.43 acres more or less.

Transfer No. ..... *Page* .....

Names of Grantors and Grantees:	*Kind of Instrument* Quit Claim deed.
Catherine M.Robertson	*Date* Nov.7,1881. *Filed* Nov.9.1881.
to	*Recorded* Deed *Book Vol.* 54 *Pp.* 298.
Charles R.Shane.	*Consideration, $* 500.00
	Witnesses J.W.Jordan,W.P.Hays.
	Signatures Catherine M.Robertson (seal)
	Dower Released ..... *Seals* Yes
	Date of Acknowledgment Nov.7,1881.
	Separate Examination of Wife .....
	Before Whom J.W.Jordan,Probate judge.

Granting Clause Remised, released and forever quit claimed to the said Charles R. Shane, his heirs and assigns forever.

To Have and to hold the said premises and the appurtenances to the said Charles R. Shane, his heirs and assigns forever.

Description of property conveyed: Lying and being in the county of Jefferson and state of Ohio and being lot number 3 in section number 16, in township number 7 and range number 2 containing 187.50 acres more or less. Excepting therefrom the following described parcel or tract of land heretofore conveyed by James Shane and wife to Alexander M. Shane, being part of the east half of section number 16, township number 7 and range number 2; Beginning at a stone in the east baundary line of said section and being the north-east corner Philip Jolly's land, from which a black oak ~~xxxxx~~ bears north 16-1/2 degrees, west 35 links and a white oack south 86 degrees, west 42 links, running thence north 89 degrees, west 118 perches to a stone southside of road; thence north 6-1/4 degrees, east 93 perches to a locust tree; thence north 50 degrees east 16 perches to a stone; thence south 89 degrees, east 100 perches to a stone in the east boundary line of said section; thence with said east boundary line of said section south 2-1/2 degrees, west 104 perches to the beginning, containing 73.43 acres more or less.

Names of Grantors and Grantees:	*Kind of Instrument* Deed.
Margaret J. Shane, James H. Shane, Orrin C. Shane and Emma B. Shane, to Charles R. Shane.	*Date* Aug. 16, 1882. *Filed* Jan. 30, 1882
	Recorded Deed *Book Vol.* 54 *Pp.* 459
	Consideration, $ 400.00
	Witnesses George Ault, A.C. Ault.
	Signatures Margaret J. Shane, James H. Shane, Orrin C. Shane, Bette Shane.

Names of Grantors and Grantees:

Mary V.Palmer and George Palmer.

to

Charles R.Shane.

Kind of Instrument Quit claim deed.

Date Feb.6.,1882. *Filed* Mch 2,1882

Recorded Deed *Book Vol.* 54 *Pp.* 519.

Consideration, $ 150.00

Witnesses W.A.Brown, Eliza J.McCoy.

Signatures Mary V.Palmer, George Palmer.

Dower Released *Seals* Yes

Date of Acknowledgment Feb.6.1882.

Separate Examination of Wife

Before Whom James C.McCoy, Notary Public Greensburgh, W.Va.

Granting Clause Remised, released and forever quit claimed to the said Charles R.Shane his heirs and assigns forever.

To Have and to hold said premises with the appurtenances to the said Charles R.Shane, his *heirs and assigns, forever.*

Description of property conveyed: Situate and lying ~~xxxxxxxx~~ in the county of Jefferson and state of Ohio and being lot number 8 in section number 16, in township number 7 and range number 2 containing 187.50 acres more or less. Excepting therefrom the following described parcel or tract of land heretofore conveyed by James Shane and wife to Alexander M.Shane, being part of the east half of section number 16, township number 7 and range number 2: Beginning at a stone in the east baundary line of said section and being the north-east corner Philip Jolly's land, from which a black oak ~~xxxxx~~ bears north 16-1/2 degrees, west 35 links and a white oack south 88 degrees, west 42 links, running thence north 89 degrees, west 118 perches to a stone southside of road; thence north 8-1/4 degrees, east 93 perches to a locust tree; thence north 50 degrees east 16 perches to a stone; thence south 89 degrees, east 100 perches to a stone in the east boundary line of said section; thence with said east boundary line of said section south 2-1/2 degrees, west 104 perches to the beginning, containing 73.42 acres more or less.

Dower Released ..... *Seals* Yes

Date of Acknowledgment Jan.16,1882.

Separate Examination of Wife .....

Before Whom A.C.Ault,J.P.

Granting Clause Granted,bargained,sold,conveyed and confirmed unto Charles R.Shane,his heirs and assigns forever.

To Have and to hold the above described tract of land and premises with the appurtenances unto the said Charles R.Shane his *heirs and assigns, forever.*

Description of property conveyed: Situate, lying and being in the county of Jefferson and state of Ohio and being lot number 3 in section number 16,in township number 7 and range number 2 containing 187.50 acres more or less.Excepting therefrom the following described parcel or tract of and heretofore conveyed by James Shane and wife to Alexander M.Shane, being part of the east half of section number 16,township number 7 and range number 2;Beginning at a stone in the east baundary line of said section and being the north-east corner Philip Jolly's land,from which a black oak ~~xxxx~~ bears north 16-1/2 degrees,west 35 links and a white oack south 86 degrees,west 42 links,running thence north 89 degrees,west 118 perches to a stone southside of road;thence north 6-1/4 degrees, east 93 perches to a locust tree;thence north 50 degrees east 16 perches to a stone;thence south 89 degrees,east 100 perches to a stone in the east boundary line of said section;thence with said east boundary line of said section south 2-1/2 degrees,west 104 perches to the beginning,containing 73.43 acres more or less.

Names of Grantors and Grantees:

George A.Shane and Augusta A.Shane, GeorgeWFulks and Catherine M Fulks, to

Charles R.Shane.

Kind of Instrument Quit claim deed.

Date Mch 16,1882 *Filed* May 2,1882

Recorded Deed *Book Vol.* 55 *Pp.* 92

Consideration, $ 200.00

Witnesses G.W.DanatellD.C.Braid,Isaac Crawford,James J.Wood.

Signatures Geo.A.Shane,Augusta Shane. G.W.Fulks,Catherine M.Fulks.

Dower Released *Seals* yes

Date of Acknowledgment March 16,1882

Separate Examination of Wife

Before Whom Geo.A.Shane and Augusta Shane acknoewledged before G.W. Danatelle N.P. G.W.Fulks and Catherine Fulks acknowledged before James J.Wood J.P.

Granting Clause Remised,released and forever quit claimed xxxx to the said Charles R. Shane his heirs and assigns forever.

To Have and to hold the above de scribed premises unto the said Charles R. Shane his *heirs and assigns, forever.*

Description of property conveyed: Being lot number 3 in section number 16,township number 7 and range number 2 containing 187.5o acres more or less. Excepting therefrom the following described parcel or tract of land

heretofore conveyed by James Shane and wife to Alexander M.Shane,being part of the east half of section number 16,township number 7 and range number 2;Beginning at a stone in the east boundary line of said section and being the north-east corner Philip Jolly's land,from which a black oak bears north 16-1/2 degrees,west 35 links and a white oak south 86 degrees,west 42 links,running thence north 89 degrees,west 118 perches to a stone southside of road;thence north 6-1/4 degrees,east 93 perches to a locust tree;thence north 5o degrees east 18 perches to a stone; thence south 89 degrees,east 1oo perches to a stone in the east boundary line of said section;thence with said east boundary line of said section south 2-1/2 degrees,west 1o4 perches to the beginning,containing 7a.43 acres more or less.

John D. Winters and Nancy A. Winters

to

Charles R. Shane.

Date [illegible] 1882 Filed [illegible], 1882.

Recorded Deed *Book Vol.* 55 *Pp.* 93.

Consideration, $ 575.00

Witnesses James Barkhurst, George McCausland.

Signatures John D. Winters, Nancy A. Winters.

Dower Released Yes *Seals* Yes

Date of Acknowledgment Apr. 1st. 1882.

Separate Examination of Wife yes

Before Whom George McCausland, J. P.

Granting Clause Remised, released and forever quit claimed to the said Charles R. Shane his heirs and assigns forever.

To Have and to hold the same to the only proper use of the said Charles R. Shane his *heirs and assigns, forever.*

Description of property conveyed: Being lot number 3 in section number 16, township number 7 and range number 2 containing 187.50 acres more or less. Excepting therefrom the following described parcel or tract of land

heretofore conveyed by James Shane and wife to Alexander M. Shane, being part of the east half of section number 16, township number 7 and range number 2; Beginning at a stone in the east boundary line of said section and being the north-east corner Philip Jolly's land, from which a black oak bears north 13-1/2 degrees, west 35 links and a white oak south 86 degrees, west 42 links, running thence north 89 degrees, west 118 perches to a stone southside of road; thence north 6-1/4 degrees, east 93 perches to a locust tree; thence north 56 degrees east 18 perches to a stone; thence south 89 degrees, east 100 perches to a stone in the east boundary line of said section; thence with said east boundary line of said section south 2-1/2 degrees, west 104 perches to the beginning, containing 73.43 acres more or less.

Alexander M. Shane and Jane Shane

to

Charles R. Shane.

Date Not Given Filed Apr. 27, 1888.

Recorded Deed Book Vol. 56 Pp. 193.

Consideration, $ 2.000.00

Witnesses Jennie M. Gra fton, A. C. Ault.

Signatures Alex. M. Shane, Jane C. Shane.

Dower Released yes Seals yes

Date of Acknowledgment March 17t, 1883.

Separate Examination of Wife yes.

Before Whom A. C. Ault, J. P.

Granting Clause Remised, released and forever quit claimed etc.

To Have and to hold to the only proper use of the said Charles R. Shane his *heirs and assigns, forever.*

Description of property conveyed: Being lot number 3 in section number 18, township number 7 and range number 2 containing 187.50 acres more or less. Excepting therefrom the following described parcel or tract of land

heretofore conveyed by James Shane and wife to Alexander M. Shane, being part of the east half of section number 18, township number 7 and range number 2; Beginning at a stone in the east boundary line of said section and being the north-east corner Philip Jolly's land, from which a black oak bears north 18-1/2 degrees, west 35 links and a white oak south 88 degrees, west 42 links, running thence north 89 degrees, west 118 perches to a stone southside of road; thence north 6-1/4 degrees, east 93 perches to a locust tree; thence north 5e degrees east 18 perches to a stone; thence south 89 degrees, east 100 perches to a stone in the east boundary line of said section: thence with said east boundary line of said section south 2-1/2 degrees, west 104 perches to the beginning, containing 73.43 acres more or less.

Names of Grantors and Grantees	*Kind of Instrument* Quit claim deed.
James W. Shane, Annie B. Shane, and	*Date* Apr. 2, 1883. *Filed* Apr. 27. 1883.
Emma K. Shane,	*Recorded* Deed *Book Vol.* 56 *Pp.* 199.
to	*Consideration, $* 450.00
Charles R. Shane.	*Witnesses* William Winters, H. B. Crawford
	Signatures James W. Shane, Annie B. Shane,
	Emma K. Shane.
	Dower Released *Seals* yes
	Date of Acknowledgment Apr. 2, 1883.
	Separate Examination of Wife
	Before Whom A. C. Ault, J. P.

Granting Clause Remised, released and forever quit claimed, etc.

To Have and to hold said premises with the appurtenances unto the said Charles R. Shane his *heirs and assigns, forever.*

Description of property conveyed: Being lot number 3 in section number 16, township number 7 and range number 2 containing 187.50 acres more or less. Excepting therefrom the following described parcel or tract of land

heretofore conveyed by James Shane and wife to Alexander M. Shane, being part of the east half of section number 16, township number 7 and range number 2; Beginning at a stone in the east boundary line of said section and being the north-east corner Philip Jolly's land, from which a black oak bears north 13-1/2 degrees, west 35 links and a white oak south 38 degrees, west 42 links, running thence north 89 degrees, west 118 perches to a stone southside of road; thence north 8-1/4 degrees, east 93 perches to a locust tree; thence north 50 degrees east 16 perches to a stone; thence south 89 degrees, east 100 perches to a stone in the east boundary line of said section: thence with said east boundary line of said section south 2-1/2 degrees, west 104 perches to the beginning, containing 73.43 acres more or less.

CERTIFICATE OF TRANSFER

Gen'l Code, Secs. 2573, 10509-102

Probate Court, Jefferson County, Ohio

In the Matter of
THE ESTATE OF
Anson M. Shane
Deceased

No. 26187

CERTIFICATE OF TRANSFER

To the County Recorder of Jefferson **County, Ohio:**

This is to certify that the records of this Court show that Anson M. Shane *died testate on the* 22nd *day of* June *19* 41 *; that his place of residence at death was* Island Creek Township

~~That an administration of said decedent's estate has been and is contemplated;~~

that the Will of said testator was admitted to probate and filed on the 24th *day of* June *19* 41*, and recorded in Will Record* 28 *at page* 119 *in the Probate Court of this County;*

That The National Exchange Bank and Trust Company *was appointed* Executor *of the estate of said decedent on the* 26th *day of* July *19* 41*, that a record of said administration has been made in Administration Docket No.* ..... *at page* ..... *and that the following is a description of each parcel of real estate situated in the State of Ohio and owned by the decedent at the time of his death:*

PARCEL NO. 1:

Being an undivided one-half interest in the following:

Being Lot No. 3 in Section No. 16, Township No. 7 and Range No. 2 containing 187.50 acres more or less.

Excepting therefrom the following described parcel or tract of land heretofore conveyed by James Shane and wife to Alexander M. Shane being part of the East half of Section No. 16, Township No. 7 and Range No. 2, beginning at a stone in the East boundary line of said Section and being the North-east corner Philip Jolly's land from which a black oak bears North 16½ degrees, West 35 links and white oak South 86 degrees, West 42 links running thence North 89 degrees, West 118 perches to a stone South side of Lot, thence North 6¼ degrees, East 93 perches to a locust tree thence North 50 degrees, East 16 perches to a stone, thence South 89 degrees, East 100 perches to a stone in the East boundary line of said Section, thence with said East boundary line of said Section South 2½ degrees, west 104 perches to the beginning containing 73.43 acres more or less.

I hereby certify the foregoing to be a true and correct abstract of the record of the lands of Charles R. Shane, situate in section No. 13, township No. 7 and range No. 2 in Jefferson county, Ohio, and that I believe the title to be perfect. and that there are no judgment Mortgage or Mechanics liens against the same.

June 11th 1902.

D. W. Jordan

This is to further certify, that upon the death of said decedent, such real estate passed ~~[illegible]~~ *under his* ..... *Will, to the following persons:*

NAME	Age Years	ADDRESS	Relationship to Decedent	Interest in such Parcel of Real Estate so Passing
Joseph C. Shane		Steubenville, Ohio R.F.D.	Brother	All

WITNESS my signature and the seal of said Court

this 26th *day of* March *19* 46

Emmett M. Morrow, Probate Judge

~~Notary Public~~ ~~Judge~~

Elizabeth Morrow Dep. Clk.

~~My commission expires~~ ~~Deputy Clerk~~

Page .....

PROBATE COURT

Jefferson *County, Ohio*

In the Matter of

THE ESTATE OF

Anson L. Shane *Deceased*

CERTIFICATE OF TRANSFER

Received March 26 1946

At 2:10 *o'clock* P. *M.*

Recorded May 22 1946

In Jefferson *County*

Record of Deeds, Vol. 202 *Page* 604

Recorder

Recorder's Fee - - - - $0.75

TRANSFERRED

..... 19 46

..... *Auditor*

THE COLUMBUS BLANK BOOK MFG. CO.

Mark G. Ogden
Pat. G. Ogden

ABEL, Cynthia Louise 93
Denise Marie 93
Donelle Rae 93
Donna Jean 93
Donna Rita Calas .. 93
Douglas Keith 93
Frank Rosswell ... 93
Ina May Dotts ... 93
John 93
John Paul 93
Keith Alden 93
Lila Maple 93
Linda Irene 93
Mary Grimm 93
Myron Morrison ... 93
Paul Myron ... 93
Paul Rosswell 93
Shirley Jean Leyda . 93

ABERNATHY, James 162
Mary Elizabeth 162

ABLE, Jean 56

ABLUTZ, Clara W. 20
Grover Cleveland ... 20
Marjorie Alice 20

ACKER, Duane 121

ACKLEY, Ivanilla 48

ADAIR, Mollie 98

ADAMS, Alice 172
David Ross 151
Frank Edwards ... 151
Linda Lee 151
Nancy Sue 151
Ruth Ross 151
Teri Ellen ... 151
Todd Morton ... 151

ADKINS, Edith Lucille
Miller Owens ... 57
Enid 172
Henry 57
Lou 172

ADOLPH, Eva 62

AIKEN, Eleanor ... 172

AKASHIAN, Constance
Virginia .. 44

AKASHIAN, Hogop 44
Levon Hogop .. 44
Marian 44
Melane
Elizabeth ... 44
Vahe 44

ALBAN, Ada 142
Ada Virginia 142
Amanda 137, 146
Amanda Harris ... 133, 134
Anna A. 136
Anna B. 145
Blanche Gautt ... 146
Charles 141
Charles H. ... 141
Charles W. ... 146
Clara Danford 133, 134
Cora Jane 138
Daisy Adele
Liscomb ... 141
Earl C. 141
Edith L. ... 135
Edna Ruth ... 142
Edwin R. ... 145
Eliza 133, 144
Eliza Jane 139
Elizabeth Shane ... 1, 133, 136
Elmer E. ... 146
Floyd Lossing ... 141
George 137
George B. 139
George C. 133
George G. 146
Gertrude Van Houten .. 142
Helen 139
Helen L. 136
Helen N. 135
Henry Harvey ... 133, 145
Isabella McCaughey ... 133
James S. ... 133
James Shane 134, 186
James Shane, Jr. ... 138
James W. 145
Jane 133, 137, 145
Jane McLeester 133
Jane Whitcraft 133
Janet Celina 141
Jean Mattie 141
Jennie 146
Jennie Bollnian 146
John 146
John M. 139
Joseph Patterson 146

ALBAN, Kate 139
Kittie Caroline ... 137
Laura 146
Laura V. ... 142
Lavina 146
"Lina" Salina E. Steward .. 141
Lucinda 134
Margaret Ann ... 146
Maria 139
Maria McCaughey ... 133
Marion Adele 141
Mary 133, 140
Mary J. Hergan ... 133, 145
Mary J. Morris ... 139
Mary "Molly" Regina Hudson 141
Matthew 141
Maude Leist 142
Milton Linley ... 142
Nancy 146
Rachel Harris ... 133, 141
Rachel M. 141
Rhoda Baals ... 139
Robert Bruce 142
Robert M. 139
Samuel C. 141
Samuel Newton ... 146
Sarah 133, 145
Sarah E. Richey ... 146
Sibyl C. ... 137
Sibyl L. ... 142
Stephen H. ... 142
Stephen Harris ... 135
Sybil Dorothy ... 141
Thomas W. ... 146
William ... 133, 137, 140
William H. ... 139
William Harvey 142
William R. ... 133, 141
Winifred ... 141

ALCOCK, James 15A

ALDRICH, Amanda 130

ALEXANDER, Amanda Alban .. 146
Betty Darlene .. 26
Charles H. ... 134
Christina ... 26, 44
Dennis 26
Edith Florence Brown ... 134
Ella 146
Emma 146
Issac N. 146
James 15
James G. ... 15
Jennie Warren ... 15
John ... 26, 44, 134
John Ralph ... 44
Kristen Leigh .. 44
Leila 186
Leila Mary ... 44
Lodeska Coater .. 134
Marcia M. 44
Merle Shane 15, 16A
Samuel Andrew ... 44
Samuel G. ... 15A, 15
Scott Brett 44
Sue K. Kirkpatrick .. 15
Victor Albert ... 26
William H. ... 146

ALEXIE, Amelia Hass 102
Joseph 102
Leida Crabb .. Preface
Leida Jackman Crabb 102
Lyda 186
Mr. 186
Steve 102

ALLEMAN, David 176

ALLEN, Aaron 28
Ada 92
Elizabeth ... 24
Frank 92
Harriet Joyce 24
Hattie 92
Maj. James G. ... 79, 83
Jess 93
Joanne ... 24
Kathryn 85
Martha Celeste 127
Martha "Mattie" Shane .. 79, 83
Mary Josephine Morrison . 84,92
May 93
Orval 84, 92
Orvill 93
Mollie Jackson ... 24
Samuel 24
Susan Amanda Tanner .. 24

ALLENSWORTH, Bart Lee 114
Beverly Sue ... 114
Billie Joann ... 114
Bonnie Diane ... 114
Brian Wayne ... 114
Eileen 114
Jay Sheldon ... 114

ALLENSWORTH, Jean 114
John 114
L. T. ... 114
Marjorie Browning Bateman ... 114
Morris 114
Morris Barry ... 114
Thirza 114

ALLMAN, _____ 101

ALVARO, Dianna 167

ALVIN, Andrew 59
Johanna Van Tussenbrock Borgeson 59

ALVIS, Ralph 150
Ruth 150

AMIET, Clara Ellen 177
John Louis 177
Lucy Ellen Numbers ...

AMOCK, Viola M. ... 90

AMMON, Ready 148

AMOS, Mr. 176
Margaret Louise Myers .. 176

AMSBURY, Harriet 138

AMSLER, Ethelyn Montgomery Patton 53
Ira 53

AMSTUTZ, Delbert Ray ... 179
Evelyn May 179
Zella Myrtle Coffman ... 179

ANCHUS, Beverly 138

ANDERSON, Alice 146
Anna E. 51
Bessie 160
Brida 157
Christli 53
David J. 31
Helen 134
Henry Harvey ... 146
Jerome David ... 155
Jessie May 62
Judith Rose 165
Louisa 46

ANDERSON, Martha Christine ... 62
Nannie 31
Opal Maxine 155
Robert 46
Ruth 31
Samuel 146
William 146

ANDRESON, Gilbert James 156
James Lauritz 156
Marilyn Crabb 156
Mary Ellen Nelson .. 156

ANDREW, Arian Donna 130
Charles Donald 130
Dr. Charles Fisher .. 130
Henrietta Ashley 130
Mary Elizabeth Turrell 130

ANDREWS, John 79, 83

ANGLIN, Birdie White 65
Brian Walter 65
Elizabeth Evelyn Barton 65
Harold W. 65
Walter E. 65

ANSCHUTZ, Felix William ... 165
Ida Elizabeth Halibert 165
Susan Elizabeth ... 165

ANSPACH, Joel 166

ANTONUCCI, Carmine 168
Joanne 168
Muriel Jane 168
Nancy Mills 168
Rosina 168

APPLEMAN, Mary Evaline McIntire 174
Robert A. 174

APPLING, David Love 165
Grace Genevieve Williams 165
Judith Rose Anderson ... 165
Lenora Love 165
Sahne Love 165
William 165
William Love 165

ARASMITH, Bernetta Grace ... 61

ARBINO, Sandra 124

ARMENTROUT, Alice 56

ARMSTRONG, James W. 72
Tessa Margaret ... 63

ARNOLD, Frank Payne 151
Gugan Lowther (Dr.) .. 150
Hannah Edith Ross ... 150
Hannah Elizabeth ... 151
Josephine 151
Joshua Valandingham ... 175
Laura Geneva ... 175
Lavina 162
Lucinda Lowther ... 150
Mary 54
Moses 150
Nancy Jane Conkle ... 175
Ona Maude 150
Roxanna Pauline 151
W.J. 162

ARSLAN, Isgouki Manoukian .. 134
Harry Klima 134
Thelma 134

ASHBY, May 91

ASHCRAFT, Anna Wilson 95
Edith Louise ... 95
Lee R. 95

ASHLEY, Anna Cynthia Shane .. 130
Dr. Theodore 130
Hans 130
Henrietta 130
Jorund Hansdatter ... 130
Russell Talbot 131

ASKEW, Alice Vera Weston ... 143
Alina Louise 143
Cathleen Charos ... 143
Charles Bosserman ... 143
Clayton Keith 143
David Charles 143
Elizabeth Ann ... 143
Harrison Winton ... 143
Jessie Mae Cramer .. 143
Joy Crossley 143
Luther Weston 143
Mark Stewart 143
Patricia Ann
Ferguson ... 143

ASKEW, Patricia Dolores
Criscio 143
Weston Keith 143

ATKINSON, Anna Wanda 38
Gwenda Christine 38
Heidi Michelle 38
Helen 38
Jane Ann 38
John Edward 38
Linda Sue 38
Lou Ann 38
Martha Elizabeth ... 38
Paul Richard 38
Robert "Bill" William ... 38
Russell B. Mrs. 38
Russell Blair 38
Velma 114

AUGUST, Alice Amily 32
Carl Dewitt 32
Charles 32
Deborah Rae 32
Donald Ford 32
Irene 32
Josephine 32
Lester Roalnd 32
Margaret Jane 32
Nancy Jane 32
Pamela Yvonne 32
Robert Lester 32
Rosa 32
Stanley Edgar 32

AULD, Arthur John 96
Byron Marine 96
Carol Lorraine 96
Cecile Aline Beresford 96
Dennis Murray 96
Esther Ann Buchanan 96
Fae Wenner 96
Genevieve D'Autremont 96
George Emory 96
George W. 96
Howard Stephen 96
James Arthur 96
Jo Ann Marine 96
John Alfred 96
Katherine Louise 96
Leland Beresford 96
Mabel McMurray 96
Margaret Ann 96
Richard Lee 96
Shirley Jean 96

AULT, Althea May Frazier 86
Amanda Riffle 86
Andrew 6B
Andrew C. 35
Annie Robertson 35
Barbara Ann 87
Betsy Ann 124
Clarence 86
Eliza Edgar 35
Emma 162
Gary David 87
George 9B, 10
Georgia Ann 87
Hazel Marie 86
Jean Elizabeth 87
John Robert 87
John Steven 87
John Wallace ... 87
Margaret Sisler 10
Marjorie Ruth 86
Mary Elizabeth
Campbell 87
Rachel Arnold 10
Rachel R. 9, 9B
Richard Allen 87
Thomas Michael 87
Verna Marie Horning ... 87
William Frazier 86, 87
William Henry 86

AUSTIN, Francis J. Smith ... 92
Ida 158
Jess 92
Jimmy Dale 92
John Lee 92
Pearl B. 92

AVERY, Ruth 99

BAALS, Rhoda 139

BABIRGER, Josephine Kathryn ,.. 142

BABBAGE, Adele Johnson ... 69
Alice Marie Goudy ... 69
Chester Joseph 69
Elizabeth Jean ... 69
Henry 69

BACHTEL, Donna Jean 42
Grace Lucille
Pontius 42
Russell 42

BACKMAN, Arlean 86
Ellen M. 86
Harvey J. 86
Rev. W. L. ... 13

BAGLEY, George 66
Sarah Goudy 66

BAILEY, Harry 70
James 1
James Oliver 70
Olive Marie Hurd ... 70
William 1

BAIRD, Hannah 79, 105, 106, 112
Martha 113

BAKER, Alice Rebecca Horner .. 101
Barbara Ann Ault 87
Dorothy P. 87
Jeanne Elaine 87
Julia Anne 87
Pamela Sue 87
Wayne E. 87
William E. 87

BALCOM, Esther Estella
Hazlett 61
William Henry 61

BALDWIN, Maebelle 167

BALL, Albert 98
Fred Douglas 98
Jean Rursch Stockton ... 98
John Elbert 98
Katheryn Kay 98
Wellie Tindal 98
Velma Jean Beresford ... 98
Wilbur D. 98

BALLENTYNE, Sarah 63

BALLIETT, Claudia Eve 132
Clinton "Clyde" ... 132
Cynthia Jane 132
David 132
David Paul 132
Earl Shane 132
Edna B. Gentle 132
Elizabeth 132
Emanuel 132
Flora May Shane 132
Gayle Earlene 132
Hazel Alverda 132

BALLIETT, Janet Ruth 132
John Clyce 132
Marguerite 132
Marjorie Goetz 132
Mary 132
Mary Ellen 132
Miriam Lois 132
Neil Arthur 132
Olga Kosko 132
Pauline Mary 132
Ralph S. 132
Rev. Paul R. 132

BALTZER, Harold E. 95
Mable Sanderson ... 95
Margaret 95

BALTZLY, Barbara Ann 121

BALUE, Eva Mary 134

BAMPER, RACHEL 111

BANKS, Bonny 21
Charles 21
Mary Catherine 21

BANNITZ, Ann 30
Charles 30
Mary Steinhagen ...

BARBER, Flora E. 68
Florence Lillian
Hutchins 70
Florence Lucille 70
Hera Lumberson 123
Martin Grover 70
Mary Ellen 123
William Clyde 123

BARISCILLO, Estella Neal ... 11
Dr. J.J. 11
Virginia 11

BARKER, Anna Ross Linder 86
Bernice Arlene
Drouhard 180
Carl Joseph 86
Cleon Mulford 63
Dolores 86
Dorothy 124
Ellen 66
Floyd Earl 181
Harold I. 180
Harold I. Jr. 181
Hattie Mae 47

BARKER, Jack Z. 180
Joan Belle 63
Laura Jane Trumbull 180
Martha Matilda
Schwartz 63

BARKHURST, G.W. 186

BARKLEY, Ann LeSourd 19
David Wright 19
Evelyn Rex 19
Goudy 19
Peter LeSourd 19

BARNES, Charles Lyman 179
Charles Lyman, Jr. ... 179
Charlynn Dee 179
Darrell Stafford 179
Douglas Scott 179
Helen Irene Shriver 179
Janet Marie Dull 179

BARNETT, _____ 65

BARR, _____ 176
Alma May 176
Carol Ann 176
Catherine Rebecca 176
Dorothy Belle 176
Fred Duane 176
Fred G. 176
George 176
Henrietta Peters 175
Iva L. Mayferth 175
Jane Orinda 176
Margaret Louise Myers ... 176
Mary Jane 176
Patricia Ann Reichenbach ... 176
Ralph 176
Rollen Roscoe 176
Rose Marie 176
Mary Jane 176
Samuel 175
William Howard 175

BARRETT, Emma 173

BARTON, Billie Lou James 65
Clara Leanna 64
Douglas 61
Edith Lucinda Clara Emerson
Mellor, Hubbard ... 60
Elizabeth Evelyn 65
J. 64
Le Roy Mont 64
Lisa Leigh 65

BARTON, Margaret Ann "Madge" Little ... 64
Margaret Grace 64
Marlynn Moe 61
Mr. 60
Robert Le Roy 65
Roy Ellen 65
Russell De Wayne 65
Ruth Eleanor 64
Sheryl Jene 65

BASSETT, Christopher Lee ... 48
Ivanilla Ackley ... 48
Leland 48
Mary Ellen Shane ... 48
Mary Lee 48
Wayne 48
Wayne Paul 48

BATEMAN, Julia Cherney Wilson ... 114
Marjorie Browning 114
Thomas M. 114

BATESON, Caroline Margaret ... 127
Jacob 127
Julia Gramlich 127

BATHIE, Mary Dougherty 103
Mary Louise 103
James Scott 103

BATTISTEL, Dora 167
Doreen 167
Reno 167

BATTLE, Katharin 70

BATTLES, Carolyn Joyce ... 43
Lawrence E. 43
Margaret Lynn 43

BAUGHMAN, Amanda Armina ... 69
Barbara Ann 150
Ellen Berger 69
Gertrude Madison ... 150
James W. 69
W.B., Jr. 150

BAXTER, Edna Louise 173

BAY, Fred 33
Jean Brian 33
Patricia Ann ... 33

BEAL, Bessie Elizabeth McIntire 173

BEAL, Elizabeth Keller 173
Howard Modill 173
Jacob 173

BEAR, Laura 30

BEARDSLEY, Carabel 169
Carrie B. 169
Carrie B. Shane 46
Charlotte 169
Charlotte Manning ... 46
Dan 169
James Blaine ... 169
Martha 46
Mary 169
William 46
William D. ... 169
William Shane ... 46,
William Shane, Jr. ..46

BEARS, Cassie May Hume 160
Inez Aibiah 160
Ralph 160

BEATON, Gladys 160
Sadie Livingston 160

BEATTIE, James Elizabeth ... 61

BEAVER, Gerald Vance 51
Helen Horsley ... 51
Jane 51
Levi 51
Rilon 51
Robert Allen 51
Shirley Streets ... 51

BECK, Alvhild Sjursen 125
Carl 125
Lillian Marie 125

BECKER, Anna Zelona Cox 89
Bertha Mabel 90
Bessie Calloway 89
Bonnie Maude 89
Carl 89
Charles 178
Charles John 89
Charles Stanley 89
Elizabeth Dankert ... 89
Fred Floyd 89
Gayella Shook 178
George Daniel ,... 89
Hazel Dickerson 89
Helen May 89
Idabel "Belle" Ware ...89
Jessie Marie 90
Mamie Eugenia "Jean" Maxwell 90

BECKER, Marjorie Ann 89
Mary Elizabeth ... 89
Mary Gheadora Waldvogel ... 90
Norman Ralph 90
Otto Ernest 90
Rosemary 90
Ruth Frances 178
Suzanne 90

BEEBE, Barbara 110
Sheryle 128

BEEBOUT, Oella Jane 52

BEEDLE, Elisha 48
Etta M. 48
Olive M. Ryan 48

BEEGLE, Anna P. Wolfe 160
Daniel C. 160
Madge Celeste 160
Mary Patricia 160
Walter 160

BEERS, Briggita 21
Hans 21
Marilyn 21
Marilyn Winters 21

BEERY, Hans 100
John 94, 100
Mary Crabb ... 94, 100

BEHLING, Carl 130
Ida Ganzer 130
Jeanette 131
Henrietta Ashley 130
Herman 130

BEHR, Eda "Evaleene" Kunath Lemley 95
Henry 95

BELAIR, Mary 109

BELFOR, Della Mae 89

BELL, Bertha 24
Edith 18
Harry M. 18
Ida Palmer 18
Leona Haupt Miskelly 18
Mary 18
Richard 18
Roy 22,23,24
Rev. T.H.D. 177
Walter S. 18

BELLOWS, Archie H. 160
Edith M. Bugbee ... 160
Wybil Franklin 160

BENDER, _____ 119
Grace May Ide 119
Helen Wirthanen ... 119
Johanna 41
Patricia Lue 119
Robert Ford 119

BENNETT, Brent Leroy 174
Donald Jay 174
Douglas Allen 174
Fred Leroy 174
Gladys Marie Bowers ... 174
Jack Bernard 174
Jerry Lou Ewers ... 174

BENTON, Betsey D. 68
Caroline 67

BERESFORD, Abraham "Abram" Crabb 98
Ada 148
Alexander Morrison ... 97
Alison 97
Anne Johnson McKnight ... 98
Barbara Gale 97
Bateman 94, 96
Bertha Jeanette ... 98
Beryl 99
Bessie 99
Bette Bright 99
Brand 97
Bruce Comstock ... 97
Bruce D. 99
Carlos Glen 99
Carol Ann 99
Cecile Aline 96
Charlotte Francis Treat ... 97
Danielle Bertha 99
Donald Joseph 97
Donald Rex 97
Douglas Charles 97
Edith Alban Wylie ... 138
Edna Norcross 98
Elizabeth Frances ... 98
Elizabeth Treat 98
Emory Hobart 97
Emory Scott 98
Ermina Jane Shaw ... 98
Ethel Harper ... 98
Ethel Margaret 96
Frank Leon 97

BERESFORD, Glen Shane 99
Harold Shane ... 99
Harry 138
Helen Elizabeth ... 97
Helen Lorene 97
Howard Chester ... 98
Howard Clinton ... 97
Howard Leon 96
Howard Richard ... 98
J. Roderick 97
Janelle Dunston ... 99
Jay Charles 97
Jean Porth 97
Jeanne Kay 99
Jessie Doris Hyde ... 98
John 96
John Clinton 97
John Laurence ... 98
John Shane 98
Kathryn Brown 98
Kenneth Charles ... 97
Kenneth Edwin 98
Lawrence Alan 97
Leah Margaret Williams ... 96
Lesley Doris 98
Lester Treat 98
Lillian V. Bright 99
Lorene Kling 97
Luella Jackson 98
Lyle Harper 99
Marjorie Ann 99
Mary Blodgett 96
Mary Etta 100
Mary Jane 97
Mary Katherine 97
Mary Ruth 97
Mary Treat 98
Mary Wilson 97
Matilda Culp 96
Mildred Trexel ... 99
Mollie Lee Bowles ... 98
Nancy E. Harris ... 97
Nancy Ellen 97
Naomi Cobb 98
Nellie Rose Patterson 97
Paul Converse 98
Rebecca Ann 97
Rex 96
Rex Minton 97
Richard Paul ... 97
Robert 97
Robert Bruce 97
Robert T. Morrison ... 97
Robin 97

BERESFORD, Ruth Minton 97
Sarah Ann Crabb ... 94
Stuart Richard 98
Susan Gale 97
Susanne Pigott 98
Suzanne Porter 98
Theodore "Ted" Alexander ... 98
Velma Jean 98
Vena Cook 98
Verne 99
Virginia Ann Wildhaber 97
Virginia Jayne 99
Virginia Lee 98
Vivian Brand 97
Wilda Richardson ... 97
William Howard 97

BERGER, Ada Shaffer 136
Anton 136
Christine 137
Ellen 69
Harris Alban 137
Jeanne Marguerite ... 136
John Harris 136
Lillian Rose McGee 137
Nancy Eileen 137
Natalie Marguerite McGee 136

BERRY, Barbara Jane 112
Dorothy Myrtle 112
Russell 112

BERTOLACCINE, Clelia La Broncici ... 143
Joseph 143
Juliana Elsie 143

BETTIN, Anna Ristau 164
Johanna 164
William 112

BEYER, Charles 112
June Roxanne 112
Patrick 112
Terry 112

BIANCHINI, Nancy 24

BIFFLE, Alice Carolyn Emerson 62
Edgar Clayton 62
Jacob Samuel 62

BIFFLE, Louisa Milicia Woods 62
Pamela Ann Schoenbeck ... 62
Patricia Ann 62
Roger Clayton 62

BILES, Alma Captolia 126
Ida Leighty 126
John F. 126

BIRCH, Annis 98
Virginia 24

BISSELL, Clifford Lewis ... 159
Donna Lee 159
Larry Clifford 159
Lillian Harriett ... 159

BLACK, Donald Montgomery ... 160
Mary "Evelyn" 160
Mary Freda Ashton 160

BLACKBURN, Elizabeth 19
Ethel 19
H.K. 19
Margaret 21

BLAKE, Emilie Marie 38
James Richard, Jr. ... 38
James Richard 38
John 38
John Thompson 38
Lavinia Showalter ... 38
Mary Martha 38
Roberta Joan 38
Viola 22
Wiley 38

BLASER, Martha Helen Morrison 84
Silas 84

BLAZER, Benjamin 33
Daisy Helen 93
Mae 33
Martha Helen Morrison .. 93
Mary McCausland 33
Pearl 87
Silas 93

BLEGEN, Hannah 50

BLICKENSDERFER, Jacob 78B

BLODGETT, Chloe Sarah 142
Mary 96

BLOOM, Fred 24
Geraldine 24
John 24
William 24

BLOOMQUIST, Gladys Catherine 51

BOARDMAN, Charles 25
Dorothy 25

BOBERG, Ruth L. 173

BOB, Ida 86

BOENER, Anna Therese Sonetta ... 52
Martha Margaret 52
Martin Adolph 52

BOERNER, Jeanette 50

BOGGS, Alice Carrie 137
Lewis B., Dr. 137
Virginia Rebecca Frazer 137

BOHLMANN, Edna Wyssmann 62
Edward 62
Rose Carol 62

BOLLNIAN, Jennie 146

BOLZ, James A. 20
Lorraine Audrey Ann Winters, Krause ... 20
Thomas Frederick 20

BONES, _____ 91
Dick 91
Wyoma Montgomery 91

BONNER, Lenore Alice 120
Ruby Roena Dake 120
William Clarence 120

BOOTS, Mary Alberta 60

BORGESON, Clara Rosalie 59
Johanna Van Tussenbrock .. 59

BORN, Daisy Mae 19
John 19
Mary Elizabeth Braken 19

BOSLEY, Emma Winters 20
James 20

BOSLEY, James William 20
Lorayne 20
Mary 20

BOSS, Carole Arlene 180
Esther Margaret Wagner ... 180
Glade Albright 180

BOSTEDER, Catherine Blanche Richardson 68
Connie J. 68
Keith Ray 68
Mr. 68

BOSTON, Ellwood C. 175
Emma S. McIntire ... 175

BOUFFIOU, Mary Louise Lewis ... 135
Russell D. 135

BOUVREY, Camille Henrietta Lievin 134
Gaetan 134
Marcelle Melanie ... 134

BOWER, Beverly June 99

BOWERS, Bill 23
Darlene DeVault ... 23
Gladys Marie 174
Sophia 1, 184
William 23

BOWERSOCK, Dorothy Martin ... 53

BOWLES, J.W. 98
Mollie Adair 98
Mollie Lee 98

BOYCE, Brooke Ellen 57
John Thomas 57
Kurth Thomas 57
Maude Brooks ... 57
Shirley Fae Sanderson .. 57
Stanley H. 57

BOYD, Rev. Robert 14
Rosabel 60

BRAKEN, Mary Elizabeth 19

BRAND, Edward 97
Mary E. Hill 97
Vivian 97

BRANEN, Gayle Ann Klinkhammer 109

BRANEN, George 109
George Jeffrey 109
Lisa Dianne 109

BRANT, Annie 120
Gladys Arvina Lance 121
Wallace C. 121

BRAWLEY, Ethel Mae Walker ... 101
Ida Mae 101
John Harrison 101

BREEN, Daniel 60
Danny Earl 60
Earl Lloyd 60
Kelly Emerson 60
Lola Ruth Emerson 60
Timothy Michael 60
Viola Mae Rose 60

BRELSFORD, Cheryl Ann 126
David Harding 126
Edward Riley Robert 126
Etta 126
Eura Beatrice Sams 125
Eva Sherman 125
Genevieve Fleck 125
George Richard 126
James Jay 126
James Justin 125
James Riley 125
Margaret Wombold ... 125
Mary Nevada 125
Richard Craig 126
Susan Joy 126
Viola Jane Eldredge ... 125
Willis Harding 125

BRENTON, Ezra 10

BRIGANTI, Louis 37
Olive 37

BRIGHT, George Edward 99
Lillian V. 99
Virginia Porterfield 99

BRINK, Alta Pearl 127

BRITTON, Jazel 97

BROADBENT, Emma Leavitt 154
Lorna Laree 154
William Painter ... 154

BROCHIS, Mabel 130

BRONER, Cynthia 163

BRONSON, Mabel Irene 59

BROOKOVER, Catherine A. Shane 185
Eura B. 185
Milton Clay 185

BROOKS, Edna 125
Maude 57

BROTHERS, Lydia 167

BROWN, Alan Ray 67
Alan Rush 114
Amy 114
Anderson 134
Anderson Gartan 134
Andrew C. 136
Anna Amanda
Hanchett ... 134
Bonnie Louise 51
Caleb 177
Catherine 91
Cora Pearl Ward 67
David Alan 114
Earl J. 51
Edith Florence 134
Edward Dexter 134
Elizabeth E. "Elsie"
Shane 177
Elizabeth Shane Alban ... 136
Evalyn Amanda 136
Faye Raydell
Larrabee ... 134
George Sharp 177
George Washington ... 67
Gladys Catherine
Bloomquist ... 51
Helen Anderson 134
Helen Lucinda 134
Joann Rae 51
Karen Jean Frondle ... 67
Kathie Jean 67
Kathryn 98
Kathryn Kent 134
Larry Gene 67
Leo Edward 67
Lorraine 91
Louise Wilcox 134
Luther Edward Hanchett .. 134
Luther Hanchett 137
Lyle Rush 114
Marcella Doty
Peterson 51

BROWN, Marcella Melanie
Bouvrey 134
Mary Alice 114
Mary Jane Sharp 177
Mary Louise 20
Mildred Levina
Montgomery 91
Mildred Louise Havens ... 51
Myrtle 22
Nellie Marie
Richardson 67
Nettie 51
Oliver Andrew 137
Ovice Clason 51
Pearl Lodell 177
Ray M. 51
Raymond 134
Rene 51
Richard Clinton 67
Richard Crawford 114
Richard Junior 67
Ronald Earl 51
Schugler Alban 137
Sibyl Mary 137
Verlynne Janet
Vernon 67
Virginia Marie 67
Walter 91
Webster Anderson 134
Wesley 51

BROWNE, Peggy 13

BRUCE, Barton A. 41
Joyce Lavinia 41
Robert Scott 41

BRUEGGER, Louise 176

BRUMME, Freda Kae 175
Bruce Robert 175
Bruno 175
Catherine Scheibe ... 175
John Augustus 175
Opel Helen
Wolgamott 175
Sue Ellen 175

BRUNE, John E. 11A

BRUNETTE, Geraldine 135
Mary Gergen 135
Peter T. 135

BRUNY, Henrietta 121

BRYAN, Rev. Lawrence 16A
Lillie Eleanor
Emerson Moe..... 61
Martha J. 143
Mervil Lowe 61
Patricia 138

BRYANT, Aaron 156
Andrew Jackson 156
Daniel Joseph 156
Jack Myron 156
Jack William 156
Kenneth Andrew 156
Keith Morton 156
Keith Myron 156
Marilyn Crabb ... 156
Mildred Eloise ... 156
Michael Keith 156
Samantha Strong ... 156
Thomas La Vern 156

BUCHANAN, Andrew B. 69
Elizabeth Jean
Babbage ... 69
Esther Ann 69
Linda Ann 69
Russell C. 69
William B. 69

BUCK, Clara Elizabeth
Weigan 103
Daniel Mayer 89
Dora Violda 102
Edward C. 103
Ida Lorena Morrison
Campbell 89
Katherine Louise 103

BUDGIEN, Elmer Fred 136
Frances Rediske 136
Shirley 136

BUDWORTH, Janet 142

BUFFINGTON, Rose Marie 17

BULLOCK, G.W. 164
Laura Shane 164
Mary 110

BUNCH, Martha Grace 125

BUNDY, Edna Torgerson 60
Jacqueline 60
Leo 60

BUNKER, Aubrey Dennis 92
Cary James 92
Howard E. 92
Howard Gene 92
Martha Lee Smith 92
Raymond 92
Regina 92

BUNKLEY, Charlene Grice 69
Charlene Monrovia 69
Fletcher Augustus 69

BURDSOL, Elizabeth 69
Jesse 69
Mary Ann Pritchard ... 69

BURGER, Alma A. Slezak 67
Louis R. 67
Maxine Alma 67
Virginia 124

BURGESS, Doris Vaughn Hill 124
E.K. 124

BURGIN, Grace 51

BURK, Christina 69
James 69
Nettie C. 69

BURNETT, Davis 157
E. 78B
Emma 32
Renee Louise 157

BURNS, _____..... 17
Abner M. 152
Beulah Ruth 16
Carol Louise Sanders 17
Charlotte 152
Elizabeth Kinner 152
Flora 13
Hallie May 152
Henrietta 153
Henry B. 152
Jennie Dell..... 152
Mary 123

BURR, Aaron 80

BURRELL, _____..... 165
Helen Louise Williams ... 165

BURRITT, Diane 124
Doris Vaughn Hill 124

BURRITT, James 124
James Graham 124
Katherine Sanders ... 124
Morey A. 124

BUSICK, Francis J. Smith, Austin ... 92
Janice Ailene ... 92
R.W. 92

BUSTON, Mamie Marie 181

BUTLER, Alta Mae Guyett ... 162
Arthetta Jones ... 173
Barbara Ann 173
Basil Clarence 173
Ethel Mae 33
Gloria Frances 162
Hattie Allen 92
James 92
Lennie 181
Ramon 33
William John 162

BUYOUS, Doris Jean 141

BYAM, Brook Beresford 99
Leon 99
Lloyd Leon 99
Ruth Avery 99
Virginia Jayne Beresford 99

BYERS, Albion Harrington 95
Bernard J. 95
Cora Bell Scott 95
Edith Louise Ashcraft ... 95
Robert Scott 95
Samuel 95
Susan Lee 95

BYRNS, Sarah Ida 130

CABLE, Jacob 6B
Philip 6B

CADY, Florence 66

CAINE, Ethel 134

CAJACOBS, Alta Jane Riley .. 57
George Henry 57
Maude Elizabeth 57

CALAS, Donna Rita 93

CALAS, George N. 93
Marguerite Hurlbert 93

CALDWELL, Alice 63
Alice Christine Goudy 59
David Bruce 59
David Walter 59

CALIHAN, Colleen Ann 120
Edward J. 120
Josephine Nash 120
Robert James 120
Susan Jane 120
Virginia Maxine Vaughn 120

CALKINS, Jennie Goudy 67
Mr. 67

CALL, Florence Evelyn Rex 19
Jennie Lou 19
John Michael 19
Kenneth R. 19
Linda Diane 19
Mark Gladden 19
Nancy Hiltabidel 19

CALLAHAN, Clyde 25
Lola 24
Martha 25
Shirley Jean 25
Walter Joseph 25

CALLAWAY, Bertha Mabel Becker .. 90
Bessie 89
Betty Arlene Graves ... 90
Charles Calvin 90
Cora Geneva 90
Craig John 90
David Scott 90
Elden McClellan ... 90
Ethel Irene Kendall 90
Gayle Gaynelle 90
James Albert 90
M. Skeltonk 90
W.M. 90

CAMAROTA, Anna Venuto 85
Anthony Charles ... 85
Charlene Rae 85
Charles 85
Charles Raymond 85
Thelma Ruth Hendricks ... 85
Toni Anne 85

CAMPBELL, Agnes Chancelier ... 89
Anna Mary Shane .... Preface
Anna "May" Shane 112
Bertha Henning 112
Bryan 89
Charles Frederick 112
Douglas 89
Elizabeth 62
Elizabeth McClure ... 112
Eva Adolph 62
Felix 62
Florence 33
Frank G. 112
Fred Frank 112
Frederick Morrison ... 89
Ida Lorena Morrison .. 89
John McClure 112
Judith 89
Lena 52
Linda 36
Margaret 52
Mary Elizabeth 87
Matilda J. Woodruff .. 52
Robert Montgomery ... 89
Roy 52
Thomas Jefferson 52
Thomas Rex 112

CANTELBERRY, Nettie Elnora ... 180

CARDONE, Mildred 46

CARLIN, Sarah Alexander 159
Thomas 159
William 159

CARLSON, Donna Rae..... 135
Einar 135

CARMEAN, Carol Jean 125
Clyde 124
Harold Martin 125
Iva Ann Martin ... 124
Mable Elda 129
Mabel Marie Wentz ... 124
Thelma Mae 124

CARNES, Bessie 104
Dorrance 104
E. 104

CARPENTER, Anna Louise Lynn 23
Anna Mae 23
Dorothy 23
Goldie Sims 23

CARPENTER, Grace Jane 23
James Clark 23
James L. 23
James Leonard 23
Janice 23
Louis Leroy 23
Melvin Eugene ... 24
Melva Jean 24
Olive 23,24
Otis 23
Otis Delbert 23
Richard Dean 24
Roger Lee ... 24
Virginia 24

CARR, _____.... 100
Alexander 14
Amelia Jane 17
George 17
Glynis Elaine 17
Hudson 17
Jane 16
Jane Crawford ... 9,13,14
Jane Moorehead Hunt 13
Lydia Sanders 17
Mary Margaret Sanders ... 17
William 13

CARRIER, Harriet 51

CARROLL, Chessie Eileen 161
Donald Duwayne 50
Justus Jay 50
Linda Lee 50
Nelda Rose Smith 50
Nellie Rachel DeKay 50
Robert Row 50

CARSON, Lydia Brothers.... 167
Mary Lou..... 14
Rebecca Jane 167
Samuel 167

CASEY, Elizabeth 135

CASS, Elizabeth 167

CARTER, Dorothy Ann 129

CELLARS, Della 155

CERNY, Karl 158
Patricia 158

CHALFANT, Clara 44
Ingrid Roberta 44
Maida Carpenter ... 44
Robert E. 44
Vedal 44
Wilma Irene 44

CHALKER, Mary Frances 122

CHAMBERLIN, C. Roger 57
Charles Eugene 57
Donald Eugene 57
Isabelle Merle Miller ... 57
Marah Elstradt 57
Shirley Mae Jones 57

CHAMBERS, Emma Collins 165
Francis 165
Madie 165
Pearl 49

CHAMPER, Elizabeth 152
Martha E. 156
Obediah M. 147
Rebecca 157
Samantha 156

CHANCELIER, Agnes 89

CHANEY, Don Clayton 179
Donald Crayton 179
Goldie V. 179
Joanie Ann 179
Joyce Ann Dull 179
Walter 179

CHAPMAN/CHAPIN, Catherine ... 147,163
Catherine Chalmers ... 163
Elizabeth Moyer ... 162
Ethel Winnegold 178
Mary Elizabeth 162
Minnie Viola 114
Wills H. 162

CHASTAIN, Charles 23
Martha Ann Wuder 23
Walter 23

CHASTINE, Alice 22, 23

CHRISTENSON, Dorothy Mae Keefer 127
Edward Eugene 127
Lynn Elwood 127
Patricia Ann 127
Richard Charles ... 127
Robert Charles 127
Ruby Elizabeth 59

CHRISTENSON, Susan Carole 127

CHRISTIAN, Barbara Lee 40
Emma 40
James Garfield 40
Jill 43
John 40
Nellie Mae 40

CHRISTY, Abigail 70
Marguerite Shields 70
William T. 70

CHUBBUCK, Anne Lizabelle 173
Judith Anne Yost 173
Lester Milton 173
Robert Milton 173
Ruth L. Boberg 173
Todd Milton 173

CLAPP, Ernest 122
Janice Arlene 122
Josephine Bell Jameyson 122

CLARK, Alice/Agnes 84
Amaryllis Yvonne Ellyson 100
Ann 18
Arthur S. 111
Betty Sanders 18
Dana 18
Helen 22
Jean 22
Jean Allensworth 114
John James 100
May G. 111
May G. Maude 111
Myrtle McDonald 100
Olive Aurelia 123
Philip Ellyson 100
Raymond 18,22
Roger Bryan 100
Roger Caldwell 100
Stephen 18
Thomas E., Dr. 114
Viola Blake 22

CLARKE, Ann Cihla 158
Ardys ..... Preface
Ardys Elizabeth 158
Emma 11
James ..... Preface
James Charles 158
James Howard 158
James John 158

CLARKE, Mrs. James 186
John Christopher 158
Lora Lee 158
William R. 158

CLABAUGH, Gayle Earlene
Balliett 132
Harry, Jr. 132

CLASON, Ovice 51

CLAWSON, Vera Louise 86

CLAXTON, Ethelyn Lorene
Harger 127
Patricia Lorene 127
Wilbert Tyde 127

CLAY, Henry 81

CLEARY, Catherine 106,108

CLEVELAND, Marie 20

CLIFFORD, Eva 122

CLITES, Alice Rebecca Horner
Baker 101
Anna Marie 101
Carrie Edith Crabb 101
Henry Elmer 101
Joyce Ann 101
Judith Lee 101
Marjorie 101
William 101
William Henry 101

CLOUNER, Barbara Lee 14
Charles Robert 14
Emma Koontz 14
Lightner Clyde 14
Phyllis Jane Parks ... 14
Richard Edward 14

COATES, Lodeska 134

COBB, Naomi 98

COCK, Elizabeth Moore 89
William 89

CODY, Agnes Eileen 108
Alice Cecelia 108
Dillon John 108
Gertrude Ellen Sheedy .. 108
Hazel Krueger 108

CODY, Jessie Ann Shane 108
Johanna Tobin 108
Joan Ann 109
John Francis 108
John Joseph 108
Judith Fowls 108
Mary Catherine 108
Maureen Elizabeth 108
Michael Roger 108
Nicholas Ambrose 109
Patrick E. 108
Patrick Joseph 108
Ryan Patrick 108
Thomas Joseph 108
Thomas Joseph, Jr. 108
Thomas Michael 108
Vickie Olson 108

COE, Benjamin 55,71
Sarah Goudy 55,71

COFFMAN, Ashby 53
Zella Myrtle 179

COKE, Carroll Wayne 65
David Wayne 65
Debra Lynn 65
Donna Rae Young 65
Mike 65
Timothy Lee 65

COLANGELO, Anna Maria 168
Martin 168

COLE, Elizabeth 14
Hazel Grace 92
Helen Hawkins 47
Leland E. 47
Maggie D. Shane 14
Patricia Shane 47
Richard E. 167
Shirley Belleville 167
Thomas A. 167
Vicki Joann Mills 167
Weymour Gibbs 47
William R. 14

COLLIER, _____ 137
Lee, Comm. 137

COLLINGE, Eleanor Anne 30
Francis Vernon 30
Ruth Eleanor
Yderstad 30

COLLINS, Bruce 154
Emma 165
Ida 175
John 154
Martha Elizabeth 154
Nancy 154
Susan 154
Thelma Grace 122

COLMAN, Elsie Shane 47
Frank B. 47
George B. 47

COLEMAN, Irma Hard 47
James Stephen 47

COLMERY, Andrew Wesley 38
Douglas Scott 38
Richard David 38
Roberta Joan 38
Ruth Chalfant 38

CONAWAY, Earl Edward 179
Earl Edward, Jr. 179
Gloria Jane Dull ... 179
Karl Eugene 179
Nettie Bell Spires 179
Patricia Marie 179
Roland James Joseph ... 179

CONKEL, Craig Jeffrey 51
Donald Jay 51
Donald Roy 51
Frances Horsley 51
Jerry William 51
Joann Rae Brown ... 51
John Ray 51
Nancy Jane 175
Pearl 51
W.B. 51

CONKLIN, Emma Myrtle 49

CONLON, Cornelius James ... 85
Ruth Ilene 85

CONNEL, Anna E. 145
D.C. 145
George C. 145
Sarah E. Tate 145

CONNOR, Anderson Brown 134
Anderson Brown, Jr .. 134
Cirelle Allen 134

CONNOR, Kathryn Kent Brown 134
Mariana 134
Mary Wetter 134
Thelma Arslan 134
William D. 134
William Duncan 134

CONRAD, Allen 123
Joyce Raelene May 123

CONSHAFTER, Alma Ada Montgomery, Nielson 91
Laura Jean 91
Lawrence August 91
Richard 91
Richard Dee 91
Verda Peterson 91

COOK, Geneva Nettie Hirt 65
Jean Marie Young 65
Leslie Jean 65
Sharon Elizabeth 65
Rev. Solomon 81
Gen. Thomas 65
Thomas Dale 65
Vena 98
Caroline....15A

COOKSEY, Amanda 179

COONEY, Gertrude Greenwald 67
Helen Kathleen 67
William Francis 67

COOPER, Alice 116
Fred "Fritz" 116
Hannah Shane 117
Harriet Ambrose 116
John 22
John S. 116
Marvyn L. 22
Myrtle Brown 22
Olive 116
Orville L. 116
Sarah Ann Shane 116

COPE, Ada 149
Rev. C.L. 15A
Mary Elsie 101
Rev. Ralph 149

COPELAND, Ann Rebecca Griffis 137
Harold 137
Jerry 137
Thelma 137

COPEMAN, Grace May Ade 119
Hirman 119

CORRELL, Blanche Rex 20
Eugene 20

CORRIDAN, Michael Francis 161
Frances O'Connell ... 161
Jean Mary 161

COSS, Elizabeth Mobberly 26
Harvey 26
Jo Ann Laferty 26
Ralph 26

COTNER, Alsa Cooper King 117
Franklin Earle 117
Margaret Seitz 117
Robert Leslie 117
Shane Franklin 117

COTTON, Mary Lurena 180
Rachel 170,171

COULSON, Sarah 52

COVINGTON, Nellie 164

COWAN, Helen N. 135

COX, Anna Zelona 89
Benjamin Byers 88
Catherine Morrison ... 84
Charlotte 88
Dorothy Favinger Gartner 88
Edward 51
Frank James 92
Franklin M. 88
Gladys Maxine Wilson 88
Hazel 92
James 89
James Russell 88
Jennie Lulu 92
Juanita Mae Horsley ... 51
Karen Elaine 51
L.L. 186
Lenora Bernadine England 88
Lloyd 51
Lulu Jean Hoffman 88
Maria Gabrielle Morrison 88
Martha Theodora "Mattie" .. 90

COX, Mary J. Morrison 87B
Michael Lloyd 51
Mordecai Moore "Mord" 88
Morris Alexander 88
Nettie Brown 51
William Stanley 84,89
Wynn Alexander 88,92

COZART, A. Eileen 6B

CRABB, Ada B. 103
Dr. Albert A. 95
Alice Herrington 95
Anna George 5
Annie 94,95
Arthur Emmett 156
Benjamin 95
Betty Lou Jorgensen 102
Carrie Edith 101
Charles Ray 156
Cheryl Lynn 102
Cynthia Lynn 102
Diane Elaine 157
Dr. Donald Henry 157
Donna Lee 102
Eliza "Lyde" 94,100
Elsie A. 156
Florence 156
Floye Robinson 103
Frank 101
Franklin 95
George 95, 156
George Anderson 156
Gwen Aldean 156
Hannah 94,96
Hannah Mariah 94,100
Harver Kerr 101
Henry 5
Henry Alexander 156
James Harvey 102
Issac 94,95
Jessie Segner 95
Joshua 157
Keith Allen 102
Kenneth Champer 156
Kenneth Wayne 156
Kenneth Wendel 156
Kenneth Willard 156
Lillian Larue 95
Lauchee Mary 102
Leida .... Preface
Leida Jackman 102
Lettie 102
Lou Albe Hess 101
Maggie B. 95

CRABB, Marcia 157
Mark Eugene 102
Martha 94,96
Martin Donald 157
Mary 94, 100
Mary Alice 102
Mary Ann Wallace 94,101
Mary Atlanta 156
Mary Margaret Mindex ... 101
Mary Miser 94
Minnie Adela 156
Mrs. 186
Nancy Lee Peterson ... 102
Nellis Bly 156
Norman Theofore 102
Dr. Norman
Theodore 102
Olive May 156
Olivia Walters 101
Otto Geary 102
Renee Louise 157
Rex Shane 101
Ronald Alan 157
Sadie Alice Walter ... 102
Sarah Ann 94,96
Sarah Elizabeth
Ellis 94,102
Sarah Shepard 156
Stephen Harvey 102
Susie Lymond 95
Will 101,102
William 186
William Abraham 102
William Henry 94,101
Wilma Ellis 103
Yvonne Shirley 157

CRABBE, Abraham 79
Mary "Polly" Shane ... 79

CRABS, Abraham 94
Anna Eliza 88
Anna George 94
Henry 94
Mary C. "Polly" Shane .. 94

CRABTREE, Amanda 179
Rev. Mr. Howard ... 15A

CRAMER, Jessie Mae 143

CRANDALL, Dorothy 121

CRANE, Emma 119

CRASSEN, Anna 73

CRAWFORD, Cynthia 53
Emma 148
Ephraim 166
George Moore 114
Grace Elson 10
Homer B. 10
James 53
John 10
Lloyd 10
Louisa Jane 166
Margaret Jane Shane 10
Mary 17
Mary Alice 114
Mary Belle Parks 114
Mary Winters 10
Minnie Viola
Chapman 114
Nancy Elizabeth 114
Stanton Chapman 114
Susana Hively 166

CRAWLEY, Alma Rose 60
Byrl 60
Marie Emma Wickert 60

CREAL, Clara 88

CREAMER, Elizabeth 173

CREATORS, _____ 128
Eunice Smith 128

CRESS, Nancy Anna 129

CRESSINGER, John 140
Leila Matilda 140
Martha J. Whitecraft ... 140
Mary 140
Massena 140
William W. 140

CRETER, Morris 78B

CRIDER, Asta Nygaard 90
Bennett 90
Bennett Lee 90
Beverly Claire 90
Cecil Bennett 90
Elizabeth Jacob 90
Eugene Bennett 90
Jean Bennett 90
Jeanette Marie 90
Jessie Marie Becker 90

CRIDER, Ramona Jonkard 90
Robert Neil 90
Thomas Lee 90
Virginia M. Longsine 90

CRISCIO, John 143
Katherine 143
Patricia Dolores 143

CRITES, Alice 120
Angenette Vaughn 123
Cora Bell Lance 120
Ed 123
Florence Link 120
Frank 120
Grace Hand Sprankle ... 120
Karen Roe 120
Lenore Alice Bonner 120
Maude 123
Pearl Henry 120
Ray Walter 120
Robert James 120
Roy 120
William 123
Winifred 123

CRITSER, Emily S. ... 27,33,36

CROAK, Barbara Joe 14
James R. 14

CROMWELL, Emma 30

CRONK, Patti Lee 11

CROOK, Evelyn 19
Icy 132

CULLER, Paul 11A

CROSBY, Constance Alban ... 135
Charles Lewis 135
Charles P. 135
Helen Lewis 135
H.S. 135
Margaret Jane Matheson.... 62
Richard Alexander ... 62
Sara A. 135
Virginia Lou 62

CROSS, Hazel Nadine 88

CROUSE, Charles Clinton 126

CROUSE, Geraldine Ann 126
John A. 126
Joyce Ellen 126
Maggie May Phillips 126
Maxine Alberta Wolber 126
Ronald Charles 126

CROWN, Martha 63

CRUM, Marion 135

CRUMES, Betty Belle 32
Louis 32

CRUSE, Harold McIntire 173
Hellen Patrick Gurganus 173
Pauline Julia McIntire ... 173
Robert Ridgely 173
Samuel Ridgely 173

CULP, Matilda 96
Minnie 93

CUMMANS, Pearl Blanche 166

CUMMINGS, Julia Grace 35

CUMINS, Bessie Louise Sampson 60

CUNNINGHAM, Arthur 115
Catherine Jane McCauley 115
Doris 150
Emily Mills Ross 150
Gaye Ann 115
Rev. John K. 104
Lana Lee 115
Ross 150
Sadie Ellen 127
William 150

CURLEY, Marjorie Inez Emerson ... 61
Vincent 61

DAHL, Karen Tonetta 50

DAILY, Eliza Jane Foster 38
Florence 38
James 38

DAKE, Ruby Roena 120

DALE, Katherine 152

DALY, Alice 108

DAMANIC, Anna Marie
Clites 101
Beth Ann 101
Betty Jean 101
Diana 101
Frances Lee 101
George Kenneth 101
George Kenneth, Jr. ..101
Giovani 101
Ida Mae Brawley 101
Kathleen Jo 101
Lena Gambaccini 101
Leo 101
Nancy Ann 101
Nellie May Rhein ... 101
Santino 101
Tony 101

DA MANT, Ada Ursala Martin ... 142
Archibald James 142

DAMSTRA, Ellen 163

DANFORD, Clara 133,134

D'ANIEL, Henry 6B

DANKERT, Elizabeth 89

DANKMEYER, Elizabeth Rachel 89
Frederick C. 89
Nancy Hazlett 89

DARROW, Edna 159

DAUGHERTY, Charles W. 172
John 172
Mary Roberts 172
Verda McIntire 172

D'AUTREMONT, Blanche Louise
Rommann 96
Genevieve 96
Louis Edward 96

DAVIDSON, Diana Ruth 154
Donald Thomas 154
Jennifer Jean 154
John Marshall 154
Mary Duncan Dunlop ... 154
Mary Jane 154
Thomas 154

DAVIS, Albert 158
Ann 158
Anna Transean 26
Bertha 149
Carol Diane 149
Chalmers 149
Gary Lee 149
Grant E. 26
Helen M. 26
Ines Sutton 149
Karen Louise 149
Karen Lynn 158
Susan Kay 158
Wilmer 149

DAWSON, Caroline Elizabeth 172
Helen Louise 16

DEAN, Bourbon 25
Dale 25
David Dewane 25
Dohrman Dale 25
Donald Anthony 57
Donna 25
Donna Louise 25
John B. 25
Julia Ann 57
Marjorie 25
Marjorie Graham 25
Mary Ann Scott 57
Norman Lee 25
Sally 25
Virginia Gale 25

DEARDORFF, Jesse S. 78B

DECKER, Connie Sue 126
Judith Ann 126
Keneta Christine
"Christy" ... 126
Keneta Mae Smith 126
Martha Lucille 154
Paul 126
Thomas Paul 126

DEE, Ferne E. 58
Maude 58
William 58

DE FALLA, Mary Elta Martin 142
William M. 142

DeHAAN, Catherine 59

DEIRDRE, Jacqueline Bundy 60

DEISSLER, Dorothy 22

DeKAY, Nellie Rachel 50

DEKEMA, Veva 120

DePAGIER, Mary Jane Harman ... 114

DESTLER, Harriet 116

DeVAULT, Alice 23
Dale 22,23
Darlene 23
Delphie Thornton ... 23
Dorothy 23
Ester 22,23
Ethel 24
Ethel K. 23
Ethel K. Jackson 23
Harry J. 23
James 186
James T. 23
James W. 23
Juanita 23
Margie 23
Mary 23
Sandra Straight 23
Wilbur 22,23

DEVIN, Mr. 117

DeVOE, ----- 12
Laura Franks 12

DeWITZ, Linda Elaine 65
Helen Lucille Enlow 65
Mr. 65

DEWS, _____ ... 87
Marylin Lois
Johnson ... 87

DICKERSON, Hazel 89

DIEBERT, Emma Margaret ... 173

DIETRICH, Ann Shane King ... 116
Henry 116
Katherine Toye 116

DIETRICH, King 116
Louisa 116

DIFFLEY, Brett R. 110
Eileen 110
Joan Koran 110
John R. 110
John Robert 110
Michelle Marie 110
Ruth Mary Shane 110
Shane R. 110

DILLENER, Rev. Leroy 11A

DILLIAM, _____ 124
Betty Jean Rish 124

DIRMEYER, _____..... 125
Virginia Mae Minter 125

DISCHINGER, _____..... 168

DIXON, Alice Lovena Little 63
Mr. 63

DODD, William L. 186

DODDS, Alta Marie "Betty" 53
Ashby Coffman 53
Dorothy Martin
Bowersock 53
Douglas 53
Harry Elwood 53
John 53
Laura Hare 53
Lester Alan 53
Madeline G. Starr 53
Marjorie Jane 53
Mary Jane Montgomery 53
Mary Kathleen 53
R.W. 53
William Lester 53

DOERR, Edward Albright 41
Sophia Kumleh 41
Sophia 41

DOKEY, Alice Conway 143

DOMINEY, Helen E. 26
Percy 26

DONALDSON, Mary 85

DONLIN, Ann Elizabeth Hart 56
Chester Paul 56

DONLIN, Laura Ann 56
Shirley Ann
Tathwell 56
Stephen Paul 56

DONNER, Marcella 178

DORMAN, George D. 126
Janet Colleen 126
Myrtle Nagley 126

DORRANCE, Agnes S. 104

DOTTS, Daisy Helen Blazer 93
Emma Elizabeth 93
Frank Gerald 93
Ina May 93
Jeremiah 93
Juniah Hardesty 93

DOTY, Carmen Winey 51
Donald Allen 132
Douglas Emerson 132
E.C. 132
Elizabeth Lee 132
Harlan Lynn 51
Hugh 51
Icy Crook 132
Joan Ann 132
Joyce Ellen 132
Lynn Emerson 132
Marcella 51
Mary Ellen Balliett ... 132
Mary Healy 51
Michael Wayne 51
Mildred Horsley 51
Osborne E. 132
Patrick Joseph 51
Stephen Richard 51
Wayne 51

DOUGHERTY, Carrie B. Gifford ... 48
Claude P. 48
Claudine 48
Mary 103

DOUGLAS, Grace 136
Mary 52

DOWMAN, Barbara 161
Clara 161
William R. 161

DOWNEN, Betty Jane Kennedy ... 50
Calvin Carl 50
Elicia Marie 50

DOWNEN, Lewis S. 50
Margaret Seevers 50
Stephen Lee 50
Warren Bryon 50

DOWNER, Helen Little 60
Wallace Frederick 60

DOWNEY, Mary Alice 63

DOWNS, Grace 56

DRAKE, Anna 149
William W. 83

DRISCOLL, Ann Laughrin 134
Helen E. 134
Jerry 134

DROHAN, Elizabeth 161
Mary Hannesy 161
Michael 161

DROUHARD, _____ Hostetler 181
Barbara Jean 180
Benjamin Caleb 181
Bernice Arlene 180
David Swayne 181
Donna Ruth Farrinholz 181
Dorothy Elizabeth
Jane 180
Floyd Eugene 180
Floyd Sebastian 180
Franklin Paul 181
Franklin Roger 181
Glenn Sebastian 181
Iona May Kaser 180
Joseph Frank 180
Kelly James 181
Larry Junior 181
Larry Paul 180
Linda Jo Ann 180
Maxine May 181
Michael Glenn 181
Nettie Elnora
Cantleberry 180
Randall Joe 181
Richard Donald 181
Rickey Dean 181
Robert Dale 181
Sebastian Frank 180
Victor Lee 181
Victoria Lynn 181
Virgie Mae Haven 181
Virginia Frances Plough ... 181

DRUMMOND, A.M. Dr. 136
Dorothy Anna Walker 136
William Walker 136

DUCKWORTH, Benjamin F. 35
Emily Evelyn 35
Jewel 35

DUDLEY, Rita 135

DUFFY, Colores Veronica
Reisson 152
Manus John 152
Romanus John 152

DULL, Bernard Edward 179
Bernard Harold 179
Bernice 123
Elizabeth Anna Mae
Huegle 179
Gloria Jane 179
Janet Marie 179
Jennie Edith Myers 179
Joyce Ann 179
Wallace Warren 179

DUNBROOK, Agnes Bertha 132

DUNCAN, Charles Nicholas 66
Elma Caroline Whittaker ... 66
Marina Ursala Tate 66
Pamela Jo 66
Patricia Gayle 66
Paul Woodrow 66

DUNLAP, Mary 163

DUNSTON, Harriett Maza Wyckoff ... 99
Janelle 99
Roy Milton 99

DUTSON, Ann Jones 65
Dan 65
Edith 65

DVORACEK, Rose 66

DYKE, C.H. 186

EAGON, Anna Genevieve 41
Dale 41
James Dale 41
Janet Lee 41
Joyce Elizabeth 41
Kathie Sue 41
O.C. 41

EASTERDAY, Marion 150

EBERHARDT, Edith 11,12
Mary Jane McCormick 12
Rueben 12

EDGAR, Benjamin 8

EDINGTON, Alta Arizona 121

EDGINGTON, Thomas 6B

EDMISTON, Eva 88

EDMONSON, Cleba 103
Joseph B. 103
Modean 103

EDWARDS, Brady 168
Dorothy 34
Evelyn 109
Holly Lynn 34
James 34
Joseph E. 168
Laura V. 168
Nancy Jo 34
Robert 34
Sue 121

EFT, Ann 44
Anna Lois 39,43
Anne Louise 43
Beverly Ruth 43
Carolyn Joyce 43
Clarice 42
Clarice Irene 43
Clorice Irene 39
Darlene Fern 43
David Paul 43
Donald Kyle 44
Edna Virginia 42
Elizabeth L. 42
George F. 42,43
George Frederick 44
Grace Shirley 39,43
Helen Louise 39,43
Henry 39, 186
Henry M. 42
Henry N. 43
Jennifer Ann 44
Jessie Louise 39
Jill 43
John 42,186
John Henry 43
John S. 42,43
John Scott 39,43
Karen Elizabeth 43
Kathryn Louise 43

EFT, Leah "Ruth" 43
Louise 40
Louise Scott 42,43
Mary Alice 43
Mary Lois 43
Mollie Jo 43
Patricia 43
Paul 39
Paul H. 42,43
Paul Henry 43
Pauline 39
Pauline Elizabeth 43
Robert Charles 43
Roy Douglas 43
Thomas George 44
Virginia Edna 39

EGGERMAN, Bertha Coyle ... 122
Ida Mae Wingate .. 122
James William 122

EIBLING, Ann Vivian Minter ... 125
George 125
Iva Viola Long 166
Jacob Roy 125,166
Lauren Donald 125
Lauren Ray 125
Orpha Hamilton ... 125
Ruth Ann 125
Thomas Ray 125

EIKELBERRY, Clair Wayne 176
Harold Edward ... 176
John Thomas 176
Mary Jane Barr .. 176
Nancy Lee 176
Robert Mark.... 176
Viola Shook ... 176

EKEY, Sarah 21

ELDREDGE, Anna E. Shepherd .. 105
Viola Jane 125
William L. ... 125

ELLER, Mildred 173

ELLIOTT, Alice M. 177
Alice 11,119
Andrew 118,119
Cora E. ... 106,115
Caroline Johnson ... 119
Elizabeth 119
Emma Crane 119
Hannah 46
Henry Shane 119

ELLIOTT, J.C. 119
Janette Josephine Gaylor 156
Jonas Denton 119
Julia Ann Shane 118
Lee 119
Lillian 166
Martha Ann Shane 147,165
Mary Atlanta 156
Mary Stanley 119
Mildred Ellen Shane 132
William B. 132
Willard Wilcox 156
Thomas 147, 165

ELLIS, Edwin Stanton 167
Ella May Lance 167
Margaret Marvin 148
Mary Genevieve 167
Sarah Elizabeth 102
Sarah Wallace 102
Susan 108
William 102

ELLYSON, Amaryllis Yvonne ... 100
Audrey Irene 99
Avis Soderburg 100
Beryl Beresford 99
Cheryl Faye 100
Chester Beresford ... 100
Dean Sherman 100
Doris Hermanson 99
Faye Gaddy 100
Florence E. 99
Florence Evelyn 99
James Hermanson 99
Jerry John 99
Joni Lynn 100
Keith Jerome 100
Margaret Johnson ... 100
Martha Jean 100
Roger Ward 100
Sandra Joyce 100
Sherman Merle 99
Willis H. 99

ELSEN, Catherine Mary 59

ELSER, Annie Burke 19
Jennie 19
John K. 19

ELSON, Ada Estelle 18
Celia Magee 10
Elmer C. 18
Emma Katherine Shane 18

ELSON, Grace 10
J. Clifford 18
John H. 18
John Wells 10

ELSTRADT, Marah 57

ELWOOD, Ethel Kimble 166
Gregory 166
Lloyd Vernon 166
Wilbur 166
Wilma Eileen Pool ... 166

EMBERLING, Arthur Louis ... 123
Mary Burns 123
Noah 123
Ruth Nadine May ... 123
Sondra Joe 123

EMERSON, Ada Lucille 62
Alice 60
Alice Carolyn 62
Alma Rose Crawley 60
Arthur Gordon 61
Becky Deneese 61
Betty Loraine 60
Cecily Jane 61
Charles Francis ... 61
Charles Ray 61
Dani Wade 61
David Rollin 62
Dennis 63
Edith Lucinda Clara 60
Edna Estella Weber ... 60
Edward William 60
Eleanor Elaine Refon 61
Elizabeth Campbell 62
Elizabeth Eleanor "Nellie" Little 60
Emma Hedin 60
Esther Balcom ... 61
Gary Michael 63
Janet Lyn 61
Janet Noreen Knapp ... 63
Jeffrey Todd ... 62
Jessie Clay 61
John Marshall ... 63
John Willard 63
Kathy Jo 63
Larry Mack 63
Laurelee 63
Lillie Eleanor 61
Lois Sparks Young ... 61
Lola Ruth 60

EMERSON, Lowell Kent 60
Marcella Rose 60
Marjean Beattie Maughan 61
Marjorie Anne 61
Marjorie Inez 61
Mary Jane Hubbard 62
Pauline Kent 60
Peter Kevin 61
Ralph Stanton 61
Ralph Waldo 61
Robert David 62
Robert Vincent 63
Ross Lane 61
Sandra Kay 63
Sherri Linnay 61
Stephen Mark 61
Thomas Arthur 60
Walden Benjamin 60
William Hedlin 60
William Lewis 60
William Little 60
William Mark 60

EMERY, Charles E. ... 97
Helen Lorene Beresford ... 97
James 97
Rosetta Worthington 97

ENGEL, Edward J. 160
George W. 160
Janet Kay ... 160
Margaret Ann 160
Mary Patricia 160
Rose Goetz 160
Walter Edward 160

ENGELKING, Anna Marie 164
Helen Margaret Proudy 164
Jo Lynn 164
Kathryn Lee 164
Timothy Gregg 164
Truman Grangow 164

ENGLAND, Eva Edmiston 88
Frank R. 88
Lenora Bernadine 88

ENLOW, Clara Marie Little 65
Dorothy Ruth 65
Gregory Martin 65
Harold Carlton 65
Helen Lucille 65
John Carlton 65
Judith Lee 65

ENLOW, Louise Stuhmiller 65
Mary Goodman 65
Olive D. Martin 65
Robert 65

EPLEY, Fannie Fallas ... 159
George Washington 159
Sarah Mildred 159

EPPS, Mabel Shane 165
Winson 165

ERB, Mary Ann 26
Peter Ellsworth 26
Wilma Moore 26

ESGATE, Lela A. 67

ESSLER, Bernard Francis 56
Catherine Irene Mayer 56
Dorothy 56

ETHRIDGE, Mattie Elizabeth 123

EVANS, Margaret 58

EVERETT, Alberta Hays 64
David Ellett 64
Paul 64

EVERSON, Florence 58

EWERS, Alice Leona McIntire 174
Carol Bee Sunderman 174
Cassius 174
Conrad Gene 174
Deana Lee Smith 174
Denise Renee 174
Dennis Lee 174
Donald Chester 173
Jeffrey Dennis 174
Jerry Lou 174
Kevin Lee 174
Mark Thomas 174
Mildred Eller 174
Stephen 174
Susan Elizabeth 174

FACEMIRE, Dian 42

FAKS, Emma Marie 181

FARBER, Barbara Anne Jensen ... 141
Catherine Ann 141
Donald Francis 141
Sandra Marie 141

FARRIMOND, Agnes Lyddon 59
Alice Emma Logan ... 59
Arlene Kranandonk ... 59
Catherine Diane 59
Daniel Paul 59
James 59
John James 59
John Richard, Jr. ... 59
Joy Kerr 59
Pamela 59
Randel Joseph 59
Richard 59
Robert J. 59
Shaune Lynn 59

FARRINHOLZ, Donna Ruth 181
Emma Marie Faks 181
Walter Leroy 181

FAULKENBERRY, Harlan 155
Olive Maurine 155

FAWCETT, Ella 33

FEARN, Elizabeth 149

FEIKERT, Alice Faye 176
Elmer Peter 176
Jerry Lee 176
Homer Arthur 176
Jane Orinda Barr ... 176
Margaret Ellen Voltz ... 176

FELLOWS, Charles L. Jr. 25
Donna 25

FERDERER, Nicholas 109
Vickie Pearl Shane ... 109
Wade 109

FERDERKSON, Jennie Josephine 47

FERGUSON, Patricia Ann 143

FERNELL, Louisa 168

FERRARI, Eileen 14

FERRELL, Barbara Elise Rex 19
Dale B. 19
James Randolph 19
Jill Suzanne 19
Louise H. 19
Lucy E. 19
Rev. Richard 38

FERTIG, Samuel 78B

FETE, Stella Ruth 97

FIELDS, Charles W. 114
Katherine Stine 114
Kevin Charles 114
Martha Joan Harman 114
Robert Keith 114
Robert L. 114
Valerie Jean 114

FIEST, Ella 109

FILLINGER, Carl 49
Susan Katherine Shane 49

FINCH, Angelia V. McCloskey 103
Beulah Willingham 64
Carolyn Sue 64
Earl T. 64
Hayme B. 103
Janet Rogers 103

FINDLEY, Demoine Alveril ... 153
Lianna 153
Lynda Joyce 153
Tamara 153

FIRST, Hester A. 177

FISCHER, Laura 63
Lori 36
Margaret 184

FISHER, Ann 46,169
Callie Marshall 168
Carabel Beardsley ... 46,169
Dale Edward 86
Daniel Owen 86
David Allen 86
Denise Marie 86
Edward J. ... 86
Fred 86
Hazel Marie Ault 86
Helen 46,169
Jean Louise 46, 169
Leander 168
Louisa Fernell 168
Metta Mack 86
Morris 46,169
Nelle 135
Patricia Seibert 86
William 46,169
William Parr ... 46,169

FISKER, Eunice Hasner ... 90

FITZGERALD, Arthur Kenneth 163
Charles Thomas 163
Fannie Ricketts 163
Herbert Dean 163
Larry Jay 163
Lavina "Maxine" 163
Richard Lee 163

FLAUHAUS, Rev. Lester 87B

FLECK, Genevieve 125
Wayne 11A

FLICKINGER, Charles Ellsworth 175
Elizabeth Latisia Opal McIntire ... 175
Josiah 175
Nadene Aneita 175

FLOOD, _____.... 14
Jane Harriett McOmber 14

FLORY, Bobbie Dale 122
Carolyn Gertrude Lance 122
Harry R. 122
Michael Dwight 122
Mildred Tally 122
Paul Anthony 122
Robert Dale 122

FOLMAR, Elaine Faith 151

FORD, Alice 32
Arnold Benjamin 132
Bessie R. 129
Clara Gentry 132
Donald 14
Edna 14
Edsel Henry 132
Eileen Ferrari 14
Elbert Milton 61
Emily Peyton Lowe 19
Flora Lorene 132
Francis Elaine 132
George 129
Harold Eugene 129
Harriet "Hettie" E. Shane 14
Hazel Alverda Balliett 132
Henry Osman 14
Hettie E. Shane 113
James "Reed" 129
Laurice Eileen Moe 61
Luther H. 19

FORD, Margaret Watt 14
Marguerite 14,113
Marjorie Ann 129
Mary 19
Mary Lou Carson 14
Maude Martin 129
Mildred McGrail 14
Muriel Ethelyn 129
Norma Virginia 129
Osman 14,113
Ralph Eugene 14
Rebecca 129
Stephen 14
Terry Milton 61

FORREST, (Forrester), Frances ... 131
Ruth Shane 131

FORSYTHE, Alice Whitcraft 140
William 140

FORTUNATO, Antoinetta 149

FORTUNE, Evelyn 123

FOSTER, Alice Marie 62
Byron Elmer 62
Ellen Carolyn 62
Gladys Roys 62
Helena Rose 179
Levi LeRoy 62
Patricia Ann Biffle 62

FOWLER, Beatrice Louise 58
Clarence Eugene 58

FOWLS, Judith 108

FRAME, Danny William 182
Florence Dawson 182
George 182
Jeffrey 182
Patricia Mae 182
Sheryl Rennae 182
Susan Marie 182

FRANCIS, Evelyn Margaret
Gebhardt 173
John J. 173
John Jacob, Jr. ... 173
Linda Louise
McIntire 173

FRANCISCO, Edna Louise
Baxter 173
George Milton 173
Nancy Lou 173

FRANCY, Ada Estelle Elson 18
Donald Elson "Pete" 18
Donald M. 18
Dorothy Jean "Jeanne" 18
Ena Welch 18
Jennie McFerren 18
Leila 72
Leila S. .... Preface
Virginia Louise 18
William B. 18

FRANK, Elizabeth 158
Florence 87
Herman 158
Olive "Ollie" 158
Wilbur 158
Wilburta 158

FRANKINFIELD, Beatrice Anna 126

FRANKLIN, Genevieve Miller (Alice)
Johnson 57
John Benjamin V 57
Kate Mortimer 57

FRANKS, Arthur W. 145
Benjamin 12
Dorothy Agatha Shane 12
Laura 12
Michael 13
Nancy Alene 12
Raymond 12
Rosalie Oliver 145
Sarah 12
Sarah Alban 133,145
Solomon M. 133,145
Wilbert F. 145

FRANTZ, Boyd Davis 68
Carrie Naomi Lehr 68
Dennis Dewayne 68
William David 68
Wilma Irene Richardson 68

FRAZE, _____..... 181
Mildred Shane 181

FRAZEE, Clifford 149
George Troy 149
Jacqueline Jean Walker 149
Lena Mae Kisner 149
Robert Edwin 149
Virginia Rebecca 137

FRAZIER, Alice Reichenbaugh 87
Althea May 86
Charles W. 87

FRAZIER, David 86
Hannah Walker 87
John McClelland 86
Julia Ann McClelland 86
Letha 87
Mary 21,88
Myrtle Althea Scott 86

FREDRICEY, Joyce Elzine Jones ... 88
Richard Lee 88

FREED, Anna Mary 173
David 173
Emma Barrett 173

FREEMAN, Carrie May Taylor ... 175

FRENCH, Carol Grimm 42

FRERICHS, Barry Edward 98
Bertha Jeanette Beresford ... 98
Constance Eilene 98
Estelle Dale Rutt 98
John Edward 98
Lyle Edward 98

FRIARSON, Mary Nihoul 87

FRIDLEY, John William 32
Margaret Jane 32
Myrtle Mae 32
Nina Rae 32
Robert Eugene 32
Russell Mark "Rusty" ... 32

FRIFIELD, Susan 163

FRITZ, _____..... 123
Angenette Vaughn ... 123
Arthur 89
Beatrice Irene 89
Duane Beverly 89
Ida Mae Sultz 89
Jean Manac 89
Laura Gertrude Morrison 89
Lillie Mae 120
Myron Arthur 89
Ruth Virginia 89
Stanley Morrison 89

FRONDLE, George Frank 67
Karen Jean 67
Nellie Elanor Wharton ... 67

FRUGALI, Ruth Grace 90

FRY, Anne Delora Byard 25
Deborah Lee 25
Freda 25
James Albert 25
Leonard Garson 25
Leonard Garson, Jr. 25
Ralph Eugene 101

FULKS, _____ 128
Catherine Marie Shane 10
Claude 10
Evelyn Smith 128
George 10
Lou 10

FULLINGTON, Cynthia Beth 98
Dana Lynn 98
Frederick A. 98
Suzanne Porter Beresford 98

FULMER, Arbue 9B
George Blaine 163
James J. Zaruba 163
Janice May 163
John S. III 163
John Samuel 163
Karen Sue 163
Kathy Sue 163
Kevin James 163
Kristine Lea 163
Lavina "Maxine" 163
Mildred 9B
Rosamond Cynthia 163
Rosemond Strain 163
Samuel 163
Sarah 163
Sarah Verbeek 163
Susan Frifield 163
Thelma 163
Tracy Lee 163
Virginia Ione 163
Wilber A. 163
Wilmer Vaughn 163
Zula McCoy 163

FULTON, Ben James 50
Rev. Dr. Charles W. 9B
Edith 121
Florence Ethel Havens Mendenhall 50

FUTHEY, Annette 184
Mary Keyes.... 184
Robert Scott 184

GABUS, Jean Paul 69
Susan Grace Goudy 69

[illegible], Faye 100

GAGE, Donald 141
Harold 141
Margaret ... 141
Rachel M. Alban 141
Tom 141

GAILAUT, Louise 116

GALBRAITH, Bella J. 10
Elizabeth Kerr ... 9B,10
Isabelle Jane
"Belle L." ..9B,10,11
J.R. 9B
James 9B,10

GALE, Barbara 97

GALLATIN, Iva 93

GALLAGHER, Ethel 38
Joseph 172
Lola McIntire ... 172

GALLOWAY, Ann 55,56

GALPIN, Amelia Yhanke 32
O.B. 32
Robert Allan 32

GAMBACCINI, Frances Ricci ... 101
Joe 101
Lena 101

GANZER, Ida 130

GARDNER, Anna 129

GARFIELD, Pearl 58

GARRETT, Alfreida Schmidt ... 121
Evelyn 121
Jacob 30
Louise Marie
Ames 30
Olive Marie 30
Raymond 121

GARTNER, Dorothy Favinger 88

GARTRELL, Doris T. 97

GARVEY, Emily 48

GARWOOD, Nellie Maude Vaughn ... 123
William 123

GAULT, Blanche 146
Davidson 40
Ella Usher 39
Ellen 106
Emma Stark 40
Etta Usher 40

GEARHART, Mr. 66
Wilmina Yeager 65

GEARIN, Clyde 34
Myrtle Householder 34
Ruth Irene 34

GEBEL, Adolf 50
Dolores Theresa Jetlet 50
Hannah Blegen 50
Harold Lawrence 50
John Harold 50
Marian 50
Paul Frederick 50
Reta Jean 50

GEBHART, Evelyn Margaret 173

GEE, Margaret Evelina 68

GEISSLER, David Wayne 23
Dennis Merwin 23
Dorothy 23,22
Howard 23
Joanne Doris 23
Lawrence 23
Lawrence Dale 23
Margie Gae 23
Mary Alice 23
Minnie Gae 23

GELSANLITER, George S. 151
John David 151
Ruth Jones 151

GENTLE, Agnes Bertha Dunbrook ... 132
Arthur T. 132
Edna B. 132

GENTRY, Clara 132

GEORGE, Alexander Walker 36,37
Amanda Jane Mills 167
Anna 5,94

GEORGE, Christina J. Ramsey ... 36,37
Eliza Marshall 167
Essie 37
Essie M. ... 27,36
James H. 17
Jessie M. Welday 17
Mary Eleanor 17
Nancy Alban 146
T.B. 146
Thomas 167
Thomas Ernest "Pete" ... 167
Wilda M. 17
William H. 17
Zalretta Ross 17

GERGEN, Mary 135

GETSINGER, Kate 124

GIBBONS, Agnes Eileen Cody ... 108
Albert 91
Carrie Johnson 91
James Patrick 108
Jessica Mary ... 108
Kathleen Patricia 108
Mame Walsh 108
Michael 108
Molly Ann 108
Neal 108
Opal 91

GIFFORD, Carrie B. 48

GILBERT, Della 112

GILL, Blanche Jeffrey 122
Cynthia Ann 122
David Allen 122
Gerald Lance 122
Harry L. 122
Leona Fern Lance 122
Lloyd Vernon 122
Thomas Richard 122

GILLETTE, Connie Sue 34

GINGRICH, Beatrice Pearl Smith 180
Cathy Jo 180
Jacqueline Sue 180
John Paul 180
Joseph Leroy 180
Lois Maurean Shane 180
Odena Mae 180
Patty Kaye 180
Paul Leroy 180

GINGRICH, Peggy Raye 180
Richard Eugene 180
Ronald Hugo 180
Thomas Dwaine 180

GLADDEN, Aaron 80
Emma 68

GLASS, Irene Reid 128
J. Alfred 58
Minnie Winifred Goudy 58

GOCHENOUR, Darlene 13
Fern A. 13
Glen 13

GODDARD, Garnet 22

GOETZ, Arthur J. 132
Emaline 132
Marjorie 132

GOFF, Arthur 173

GOODLIN, Alice "Allie" 31

GOODMAN, Clyde 65
Edna Martin Neal 65
Mary 65

GOODWIN, Hartley 154
Nancy Jean 154

GOOKENBERGER, Maude Sams 126
Pearl 126

GORDON, Diane Lee 86
Etta 99
Thomas Richard 86
Verna Louise Clawson 86

GORHAM, Anna Genevieve 39,41
Bertha St. Clair 41
David Bruce 41
David Scott 39,41
Edward 41
Gladys Lucille 41
John Joseph 41
Leon 39,41
Lewis Atwood 39,41
Lovina Koons 41
Jonathan Charles 41
Joyce Lavina 39,41
Lynda Ellen 41
Margaret 41
Richard Leon 39,41

GORHAM, Robert Loreaux 41
Sophia 41
Sue 40
Susan Jayne 41
Susanna 39
Susanna B. 41
Thomas Allyn 41

GORRINGE, Edith Alice Shane ... 11
Emma Clarke 11
Gayl Carol 11
Harold Thomas 11
James Norman 11
John Harold 11
Kathleen Ann 11
Priscilla 11
Thomas 11
Virginia Bariscillo ... 11

GOSNELL, Carolyn Mae 38
Helen Townsend
Raines 38

GOTT, Benjamin 2
Olive Leola 58

GOUDY, _____ 181
Alice 70
Alice Ann 58
Alice Armentrout 56
Alice Christine 59
Alice Emma Logan 59
Alice Marie 69
Alyce Kula Pariaburge 57
Amanda Armina Baughman ... 69
Amelia Christina Jordan ... 56
Andrea Lea 58
Andrew B. ... 59
Ann Catherine 58
Ann Galloway 55
Ann Knott 60
Annette Johnson ... 70
Arlan Lee 59
Beatrice Jackson 68
Beatrice Louise
Fowler 58
Bessie Milller 57
Betsy Ann Wesenberg 58
Betsey D. Benton 68
Beulah Shane 181
Blanche Christina 69
Carleton Armentrout ... 57
Caroline Benton ... 67
Caroline Holcomb
Kemp 55
Catherine 70

GOUDY, Catherine Louise 58
Catherine Myrtle Llewellyn ... 58
Celia Hendy 69
Charlene Monrovia Bunkley 69
Charles Carlton 66
Cherelyn 58
Cheri Mae 59
Clara Elton 60
Clara Isabel Kearns 59
Clara Rosalie Borgeson 59
Clella G. 71
Cyrus 68
Daniel B. 59
David Vern 59
Deborah Kay 58
Debra Ann 58
Defoy 69
Dennis Ray 59
Diane 59
Donald Ray, Jr. 59
Duane Merle 59
Edith 70
Edna Amelia 57
Edward Hamilton 66
Edwin C. 68
Edyth Christine 57
Eleanor Lee 69
Eliza Jane 67
Elizabeth 55, 67
Elizabeth Burdsol ... 69
Elizabeth Jane 70
Elizabeth McWilliams 55
Ellen Amelia Millgate ... 66
Ellen Augusta 56
Emily Rachel 56
Emily Strother 71
Emma Gladden 68
Emma R. 71
Emma Rebecca Pott 58
Esther C. Reed 71
Etta 66
Eva 71
Ferne E. Dee Randall 58
Flora E. Barber 68
Florence Christine 58
Geroge 68
George Burk 69
George H. 68
George "Leroy" 69
Geraldine Hinrichs 58
George Washington 71
Granville Merle 58
Hannah 55,71,79,115
Harry Fullonton 69
Harry Willard 68
Ida Anna 66

GOUDY, Ida L. 68
Ida Yont 69
James M. 71
James Shane 55,67
James Thomas 69
Janell B. 59
Jennie 67
Joan Selman 59
Joel Channing 69
John 1,55,67
John Crisman 56
John Franklin 71
John Jordan 58
John Llewellyn 58
John Milo 58
Johnny Wayne 59
Josiah 70
Kathleen Vanacourt 69
Laura Helen 57
Leila Adel 68
Louisa Willard 68
Lydia Ann Moffitt 56
Margaret 69
Margaret E. Smith ... 60
Margaret Wilmina 66
Mark Fowler 58
Martha Florella 58
Mary 55,68,71
Mary A. 58
Mary Elizabeth 58
Mary Shane 181
Mary Florella 66
Matilda Warner 69
Matthew Powell ... 58
Mattie Bell 66
Maynard Pott 58
Maynard Powell 58
Merelann 59
Minnie Kyle 58
Minnie Winifred 58
Nettie C. Burk 69
Oliver Cyrus 68
Patrick Austin 58
Rebecca 55,71
Richard Jordan 59
Rolland K. 57
Ronald C. 57
Roy Alonzo 69
Samantha 70
Samuel 55
Samuel C. 71
Sara 71
Sarah 55,66,69
Sarah Elma 66
Sarah "Sally" Shane ... 55
Stella M. 71

GOUDY, Susan 58
Susan Grace 69
Susanna 55,71
Thomas Allen 59
Thomas H. 55,67
Vern Evans 59
Vera M. Prince 69
Wilbur 68
Willard 68
William 55,56
William F. 58
William Hamilton 60
William Leonard 69
William M. 69
William Orlando 56
William Rollin 69
Zelda Topham 71
Zeva L. 71

GOULD, Pearl Lucille 64

GRABBER, Mildred 12
Reuben 12

GRACEY, Blanche 46

GRAFTON, Lucinda J. 147,163
Nina 158

GRAHAM, Alice Caldwell 63
Betty Darlene 26
Dorothy Grace 26
Eleanor Jeanne 26
Elizabeth Edith 162
George Martin 43
Glada 26
Glenn 162
Gloria Francis 162
Gordon 12
Grace Seba 63
Grace Shirley 42,43
Gregory William 162
Howard Alexander 63
Hugh Edward 162
James Harrison 43
James Harrison, Jr. 43
Jesse E. 25
Josephine Helen Shane 12
Lydia 25
Mae Todd 43
Marjorie 25
Mary Elizabeth 162
Paula Clare 43
Martha 43
Robert 25
Robert Lee 43
Ruth 25

GRAHAM, Scott Todd 43
Sharon Elizabeth 162
Sylvia 43
William Frederick 162
William Thomas 43
Wylie 25

GRAMLICK, Julia 127

GRAMPP, Betty 41

GRANGER, Lucy 102

GRANITIR, Florence Helen ... 33
Florence Shane ... Preface
George .... Preface
George Paul 33
Jaime Lynn 34
John 33
Lori Ann 34

GRANATIR, Mary 33
Pamela Sue 34
Patricia Ann 33
Phillip E. 34
Richard Jason 34
Richard Thomas 33

GRANT, Elizabeth 50

GRAUBNER, Mary Louise 149

GRAVES, Betty Arlene 90
Leo P. 90
Margaret Schuman 90

GRAY, Albert 157
Arthur 151
Berth Idella Morris 157
Edith Pearl 151
Ida Emerson 151
Sue 64
Vera May 157

GREEN, Andrew Vaughn 124
Bonnie 124
Charles 21A
Charles Edward 21
Clara 21,21A
Clarence 21A
Daniel 124
Dolly Mae 62
Elaine Oburn 91
Eleanor Montgomery 91
Glory 124

GREEN, Helen Greengold 124
Jane Roseling Hill 124
Jesse .... 21 A
John Alma 91
John Stanley 91
Mary Frazier 21
Maurice 124
Patricia 91
Samuel 124
Sandra Arbino 124
Stanley Cumer 91
Susan 13

GREENHALGH, Mary Luelle 59

GREENGOLD, Helen 124

GREER, Gail 143
John 143
Joy Crossley 143

GREGGORY, Edna Opal 181

GREY, George Samuel 20
Rose Ann 20
Rose Niosi 20

GRICE, Charlene 69
Charles 172
Estelle Catherine McIntire 172
Larry Dale 172
Sadie 172

GRIFFIS, Ann Rebecca 137
Anna R. Korthaus 137
Eugene 137
Loyd Eugene 137
Sibyl F. Halladay 137

GRIGGS, Blanche Helen 31

GRIM, Allie B. 14

GRIMES, Betty Lou 40
Delbert 40
Eleanor Lee Goudy 69
Mearldine 40
Robert 69
William Arhtur 69

GRIMM, Alex 41
Alexander 44
Barbara Jo 41
Betty 41
Carolyn Jean 41

GRIMM, Clara 44
Darrell Newton 44
David Scott 39
David Stewart 42
Deborah June 44
Donald Scott 41
Donna Jean 42
Edna 40
Edwin 39,186
Edwin Paul, Jr. ... 42
Edwin Paul 42
Elizabeth Ann 42
Elizabeth Vivian ... 39,44
Eric Shane 42
Frederick H. 39
Frederick Hugh ... 41
Frederick Orr 41
Frieda Yolanda 41
Grover C. 39
Hannah 42
Grover Cleveland ... 44
Hannah Rex 39,44
Harold Victor 39,42
Jane Elizabeth 42
Jeannette 41
J.H. 39
J.H., Jr. 39
Joan C. 42
Joel Heathcote
Chandler 42
Johanna 41
John E. 41
John H., Jr. 41
John Harvey William ... 42
John Scott 41
John William 42
Julia Verdie 42
June Aileen 42
Karen Sue 42
Lowell Dean 44
Marian Althea 42
Mark Ernest 42
Marjorie Whittaker 42
Marian 39
Martha 44
Martha Jane Phillips ... 41,44
Martha L. 39
Martha Louise 42
Mary 93
Mary Edna 39
Mary Kathleen 42
Michael Grover 44
Pamela Jane 42
Perry Stewart ... 39,42
Philip Rex 39
Philip Rex, Jr. 41

GRIMM, Robert Russell 42
Roderick Neal 39
Roderick Neal, Jr. 42
Scott Rex 44
Stanley S. 39
Stanley Shane 42
Stephen Kenneth 42
Thomas Victor "Vic" 42
Treva L. 41
Victor 42
Wilbur Reid 39,44
Wilma Irene 39,44

GRISWALD, Rita 64

GRIVETTI, Hazel H. Kerwin 115
Mr. 115

GRUBB, Gary Gene 115
Marguerite Marie McCauley ... 115
Harold 115

GRUENWALD, Gertrude 67

GUERNE, Lena 177

GUILER, Herbert A. 10

GUNION, Gussie 158
Mary Rinehart 158
Peter 158

GURGANUS, Hellen Patrick 173

GUY, Lottie 31

HAAS, William Frederick Herrigal ... 128

HABERSAAT, Amanda Catherine 141

HACKEL, Elaine 161

HACKETT, Kermit 112
Mary Jo 112
May Louise 112
Roxanne 112

HADLEY, Aden 25
Effie 25
Olive Barrett 25

HAGAN, Blanche Gracey 46
Dwight 46,168
Kathleen 46,168

HAINES, Gertrude 164
John W. 164
May 138
Minnie.Stokes 164

HALE, Frances Mary Vaughn 120
Mr. 120

HALES, Ada B. Crabb 103
Barbara 186
Barbara Louise 103
Ida Waggoner 103
James Donald 103
Janet Rogers Finch 103
Mary Louise Bathie ... 103
William Bradford ... 103
William Donald 103
William Kenneth 103
William Randolph 103
William Raymond 103

HALGREN, Donald 162

HALIBERT, Ida Elizabeth ... 165

HALIMAN, Alice 110
Anne Marie 110
Eileen Diffley 110
Naomi Elizabeth 110
Ruth 110
Sarah 110
William 110

HALL, Alget 19
Alice 19
Anna Sjorgen 19
Christopher Robin ... 97
Geoffrey Roger 97
Lollie 164
Mary Ruth Beresford 97
Maude Plummer 97
Roger P. 97
Samuel 97

HALLADAY, Alice Carrie Boggs ...137
Cora Emma 137
Eugene 137
John H. 137
Harris Hanchette ... 137
Kitty 137
Sibyl C. Alban 137
Sibyl F. 137
Sibyl Mae 137

HALLOWS, Holly Ann 19
Jennie Lou Call 19
Steve 19

HAMBLETON, Bertha Youngquist 99
James Lee 99
Lyle Harper Beresford ... 99
Maurine May 99

HAMILL, Wilma 159

HAMILTON, Alexander 80
Orpha 125

HAMMER, Isabel Helen 142

HAMMET, Benjamin 3

HAMMOND, Alma 90

HANCHETT, Anna Amanda 134
Betty Jean 135
Carrie Octavia 134
Florence 134
Helen E. Driscoll 134
James 134
James Alban 134
Jessie 134
Lorraine 134
Lucinda Alban 134
Luther 134
Margaret 134

HANLIN, Dorothy Mae 181
Ella Pogue 102
George S. 102
John 102
Lauchee Mary Crabb 102

HANSDATTER, Jorund 130

HANSEN, Ada Lucille Emerson 62
Arloine Joy Zicafoose 62
Arthur Clair 62
Betty Jean Henrikson 62
Cheryl Lynn 62
Daniel Edward 62
David Jeffrey 62
Debra Lee 62
Douglas Leroy 62
Edith Sylvia Elizabeth 62
James Alfred 62
Janet Priscilla 160
John Edward 62
Kim Marie 62
Martha Christine
Anderson 62
Michael Scott 62
Norma Jean Manselle 62
Paul William 62
Randy Paul 62

HANSEN, Renita Mae 62
Richard Charles 62
Robert 160
Robert Mark 62
Rose Carol Bohlmann 62
Ruth Lucille 62
Sonja Rose 62
Vicky Lou Ann 62
Virginia Lou Crosby ... 62
Walter Edward
Louis 62
Walter Gerald Emerson ... 62
William K. 62

HANSON, _____..... 150
Blanche 67

HARBIN, Charles Willis 90
Cora Geneva Callaway 90
Dannie Jean 90
Effie Elvira Olinger 90
George Washington 90
Gerald Eldon 90
Janice Elaine 90
Ruth Grace Frugali ... 90
Willis O. 90

HARD, Irma 47

HARDESTY, Juniah 93

HARDING, George 48
Janet Louise 48
Jessie Logan 48
John Howard 48
John Logan 48
Mary Jeanette Holloway ... 48

HARDY, Addison 139
Eliza Jane Alban 139
John B. 139
Maria 138
Stella 139

HARE, Allen Stuart 159
Bessie 160
Bridget McDonald 159
Clifton Paul 160
Cris Carl 159
Donna Lee 159
Dorothy Bell 159
Edna 159
Ellen Marie 159
Franklin William 159
George Allen 159
Gerald 159

HARE, James 159
John Clinton 160
Joseph Shane 159
Joyce Marie 159
Karen Ann 159
Laura 53
Lawrence Gaylor 159
Linda Leah 159
Lois 159
Mary Christina 160
Mary Ellen 159
Mary "Evelyn" 160
Mary Margaret 159
Nancy 159
Sandra Ruth 159
Sarah "Leah" 159
Sarah Mildred 159
Shelley Ann 159
Stephen Montgomery 160
Susan Leah 160
Thomas 159
Thomas Alfonso 159
Thomas E. 159
Thomas Frederick 160
Thomas Warren 159
Vera 159
Warren C. 159
Wilma 159

HARGER, Ethelyn Lorene 127

HARING, Cora Emma Halladay 137
Reuben 137
Ruth 137

HARKNESS, Sarah Jane 57

HARLEY, Loretta Sue Shane 110
Kelly 110

HARMAN, Andrew Keith 113
Barbara Jo 113
Clinton Lee..... 114
Daniel Keene 114
David Mark 114
Fred Stephen 114
Gerald Roger 114
Gordon Parks 114
Harry Fisher 113
Hazel Jennie Parks 113
John Franklin 113
Josephine Hofer 114
Judy Lynn 114
Lorraine Lohman 114
Mabel Leone Helsel 113
Margaret Hazel 113

HARMAN, Marilyn Walters 113
Marjorie Ellen 114
Martha Baird 113
Martha Joan 114
Mary Jane 114
Mary Moseley 113
Noel Dwight 114
Paul Franklin 114
Rebecca Jane 114
Rev. Winfield Shroeder 113
Ruth Mary Mider Skinner ... 113
Sharon Jane 114
Velma Atkinson 114
Wendy Joan 114
Winfield "Keith" 113

HARPER, Ethel 98

HARRIS, Amanda 133,134
Anna Porter 17
Charles A. 97
Elizabeth Cole 14
Elizabeth Rothman ... 97
Jessie Vale 98
John 33
Margaret 17
Mary 33
Mary Purcell 33
Mike 14
Nancy E. 97
Rachel 133,141
William 17

HARRISON, General 72
Margaret 148

HARSHA, Martha 46

HARROLD, Dorothy Mae Hanlin ... 181
Gloria Gene 181
Wilbur Glenn 181

HART, Amy Lynne 121
Ann Elizabeth 56
Barbara Ann Lance 121
Beulah Thompson 121
Bret Kendall 121
Edson Lindsay 149
Georgia A. 14
Jack Witten 121
John 14
John Stephen 121
Mildred Irene Sutton ... 149

HART, Sarah A. Robinson 14
William Presley 121
Vicki Lynn 149

HARTMAN, Beatrice Leona 157
Emma 165

HARVE, Alan 114
Eileen Allensworth 114

HAVEN, Robert Marion 181
Virgie Mae 181

HARWOOD, Bess 136

HASKETT, Ethel L. 178,184

HASS, Amelia 102

HASTINGS, Martha McAvoy 116

HATCH, Beth 153
Connie Marie 154
Daniel Woolf 154
David Morton 154
Debra Lynn 153
Dennis Clark 153
Douglas Mark 153
Ella Dewitt Bush 153
George Morton 154
Grace Myrtle 153
Henrietta 153
James Thomas 153
Lynda Joyce 153
Pearl 153
Judith Louise 154
Julie Pearl 153
Lorna Laree 154
Lucy Raiff 154
Mary Lucille 153
Morton William 153
Philip David 154
Rev. Reuben Benton 153
Robert Eric 153
Ronald Wayne 153
Shirley "Diane" 153
Stuart Donald 153
Stuart Woolf 153
Thomas Henry 153
Thomas Michael 154
Thomas Ross 153
Wendy Jane 153

HATCHER, Linda Lou 126
Mozelle Victoria Wolber 126

HATCHER, Theodore 126

HAUN, Carol Mae 26
Glada 26
Grace Miller 26
Melvin 26
William A. 26

HAUPT, George 18
Rose Workman 18

HAVENS, Dexter E. 49
Doris Elva 50
Ella Marie 50
Ella Sarah Thayer 49
Florence Ethel 50
Gary Joe 51
George J. 49,51
Grace Horsley 49
Harriet Carrier 51
Inez Janette 49
Mildred Louise 51
Randy J. 51

HAWKINS, Axie Elizabeth 63
Helen 47

HAYDEN, Nathaniel 78B

HAYES, Daniel Webster 156
Katie E. Richardson ... 156
Nellis Bly 156

HAYNES, Ada 21

HAYS, Alberta 64

HAYWARD, Mary 119

HAZLELL, Esther Estelle 61

HAZLETT, Nancy 89

HEABERLIN, Amanda Cooksey ... 179
Darrell Isaac 179
David Buckles 179
Dorothy Kay Huegle ... 179
Elaine Kay 179
John Buckles 179
William Oscar 179

HEALY, Genevieve Larkin 51
Mary 51
William J. 51

HEATH, Amanda Aldrich 130

HEATH, Anna Eliza Martin 130
Gertrude 130
Leonard Myron 130
Mabel Brochis 130
Millard 130
Nona Myett 130
Stella Grace 130
Thomas 130
Warren Martin 130

HECKMAN, Fietta 136

HEDIN, Berta 60
Emma 60
Jonas 60

HEFFINGTON, Inez 66

HEGER, Myra Lea 184

HELMER, Barbara 11

HELMICK, Clyde 89
Jean Manack Fritz 89

HELMS, Joseph 111
Josephine 106,111
Rachel Bamper 111

HELSEL, Mabel Leone 113

HEMLEY, Bessie 62

HENDERSON, Jane 53
Lou Ann 38
Margaret A. 112

HENDRICKS, Abram L. 85
Agnes 186
Agnes Umensetter 85
Alphretta Mills 85
Clarence 85
Doris Virginia
Mildred 85
Edith May 85
Grace Louise 85
Helen Frances 85
Kathryn Allen 85
Thelma Ruth 85,186
Warren Mills 85

HENNESS, Amelia Dee 155
Don Earl 155
Francis Earl 155
Francis Marion 155
Helen Frances 155

HENNESS, Jerald Raiff 155
John Max 155
John Max, Jr. 155
John Michael 155
Larry Lee 155
Linda 155
Lynne Renee 155
Marion Edetha 155
Marion Grant 155
Martha Charlotte ... 155
Olive Maurine 155
Opal Marie 155
Opal Maxine 155
Raiff 155
Sandi Dee 155
Sandra Sue 155
Sarah Martha Taylor ... 155
Scott William 155
William Augustus 155

HENNIE, Caroleann Shane 48
Samuel C. 48

HENNING, Bertha 112

HENRIKSON, Betty Jean 62
Dolly Mae Green 62
Marcus Piter 62

HENRY, Cyrus 120
Hiram 49
Jennie Robbins 120
Mary E. Shane 49
Pearl 120

HENSON, Alice Irene Kolb 25
Charles Thomas 25
Margaret 25

HENTHORNE, Caryl 53
Christli Anderson 53
Dorthea Samuels 53
Edgar 53
Everette 53
Hazel 53
John 53
Richard 53
Sadie Montgomery 53

HERDLISKA, Sandra Sue 155

HERGAN, Mary J. 133,145

HERMANSON, Doris 99
Inga Vick 99
James 99

HERRIGAL, Caroline Shively 128

HERRIGAL, John 128
Juanita Reid 128
William Frederick 128

HERRINGTON, Alice 95

HERZOG, Catherine 172
Elizabeth 174

HESS, Evelyn 103
Lou Albe

HEUMANN, Alice Kathryn Lovelace ... 98
Peter E. 98

HILL, Caroline Elizabeth Dawson 172
Mary E. 97

HIAM, Charles 25
Harold 25
Thelma 25

HICE, Mary Louise 159

HICKERSON, Rev. Archie C. 11A

HIGGINS, Edward 115
Pera J. Kerwin 115

HIGGS, Minnie 65

HIGH, John Nathaniel 150
Mariah 150
Nathan 150
Rebecca Shane "Betty" 150

HIGHMAN, Alta Arizona Edington ... 121
Bertha May 121
Delbert Clarence 121

HILTABIDEL, Nancy 19

HILL, Charles Austin 53
David 53
Marjorie Jane Dodds 53
Sammy 53
Thomas Wesley 172
Doris Vaughn 124
James Graham 124
Jane Roseling 124
Katherine Reed 124
Mary Agnes 172
Nancy Grace 103
Nancy Jane Horner 103
Verna May Vaughn 124
William Hiram 124
Winfield Euclid 103

HINMAN, Dwight 118,131,147,166
Sarah Samantha Shane .....
118,131,147,166

HINRICHS, Geraldine 58

HIRT, Geneva Nettie 65

HITES, Nellie 101

HIVELY, Malinda 126
Susana 166

HIXON, E.W. 134
Jessie Hanchett 134

HOAGLAND, George Ben 68
Leila Adel Goudy 68
Lila Adel 68
R.S., Dr. 68
Ruth Alean 68

HOBSON, Maude 21

HODGES, Charles 162
Lulu 162
Luther 162
Margaret Kyger 114
Maria Crawford 114
Mildred 162
Nancy Elizabeth
Crawford 114
Stanton Crawford 114
Tom 162
Thomas Crawford Hunt ... 114
Thomas Kyger 114
Thomas M. 114

HOELBAUGH, Carolyn Jean 41
Dave 41

HOELZEL, Marie C. 20

HOFER, Josephine 114

HOFFMAN, Lulu Jean 88

HOGAN, Eura Beatrice Sams 125
George Walter 125
John 125
Paul Edward 125

HOGE, Amy Smith 110
Dave 159
Ethel 159
J.A. 110
Lucille Marcia 110

HOLDREN, Barbara Constance 37
Deanne Lee 37
Olive 37
Russell 37

HOLLAND, Juanita 66

HOLLOWAY, Alice Joanne 48
Donald Philip 48
Dorothy Jean 48
Dorothy Rtder 48
Elizabeth Ann 47
Harold Shane 48
Jennie Shane 47
Lucille 47
Mary Jeanette 48
Thomas M. 47

HOLMES, Alta Marie Dodds 53
Blanche T. 53
Dennie T. 47
Florence 47
John W. 53
Linda Darlene 53
Lloyd C. 53
Patricia Louise 53
Velma Starbird 47

HOLLAND, Lucille McCauley 66
Thomas R. 66

HOLLINGER, Jmaes Claudus 129
John 129
Mary Ellen Marchant 129
Neva Mae Martin 129
Paul 129

HOLROYD, Jean 17

HOLTERHAUS, Catherine 97

HOLTZMILLER, June Rose 126

HOMER, Cindy Justus 102
Gary Michael 102
Gerald 102
Janet Lee Macer 102
Janet Renee 102
John 102
John Harvey 102
Julia Ann 102
Leida Jackman Crabb 102
Lucy Granger 102
Marcella Tewell 102
Margie Faye West 102
Mary Elizabeth 102
Matthew Shane 102

HOMER, Randy Jay 102
Richard Paul 102
Robert David 102
Shirley Maxine Miner ... 102
William 102

HOMMES, Peter 185
Sarah E. Shane 185

HOOD, Alberta Colleen 25
Anna B. 16
Charles Clifford 25
Clifford 25
Donald John 16
Elizabeth 25
Eunice McCoy 16
George m. 16
John 25
Mary Jo 16
Michael Stewart 16
Oliver 16

HOOPER, Ada Haynes 21
Arthur 21
Bonny Banks 21
Dorothy Johnson 21
Dorothy Johnson Welday 21
Grayson Banks 21
Joseph B. 21
Robert Welday 21
Ruth 151

HOPES, Alexander Wildred 159
Dorothy Bell 159
Helen Elizabeth Himrod 159

HOPKINS, Caroline Shane..... 117
Marian Belle 11
Mr. 117

HORNER, Alice Rebecca 101
Mary Elizabeth Cope 101
Nancy Jane 103
William 101

HORNING, Florence Frank 87
John A. 87
Verna Marie 87

HORSLEY, Charlotte 49
Dorothy 51
Frances 51
Geraldine 51
Grace 49
Grace Burgin 51

HORSLEY, Hallard 49
Harley 51
Harley Burgin 51
Helen 51
Juanita Mae 51
Lillian Payne 51
Maria Annette Shane 49
Mary Ida Pearce 49
Mildred 51
Nathan 49
Sarah Samantha Shane 49
Washington Monroe 49
Zebulon M. 49

HORTON, Philip Gerald 146

HOSTETLER, _____ 181
Flossie Marie 181
Jonas L. 181

HOUK, Albert Edward 182
Dennis Edward 182
Duane Edward 182
Edward Joseph 182
Gary William 182
Kimberly Sue 182
Mary Frances Kramer 182
Nancy Jean Stark 182
Patricia Mae 182
Ruth Ledele Shane 182

HOWARD, Ada B. 180
Grace May Ide 119
John 129
Mr. 119
Norma Virginia Ford 129
Sharon Lynn 141

HOWE, Eunice 47

HOYLAND, Helen Frances 155

HOYT, Marsh 148
Mary 148
Ready Ammon 148

HUBBARD, Aliene McKnight 64
Bessie Hemley 62
Byron Alexander 127
Edith Lucinda Clara Emerson Mellor 60
Elbert C. 64
Gary Lee 64
Lori Hope 64
Martha Celeste Allen 127
Mary Jane 62
Mr. 60

HUBBARD, Nina 127
Rollin 62

HUBBEL, Chloe 130

HUDSON, Mary "Molly" Regina ... 141

HUEGLE, Alan Herald 179
Alvin Alford 179
Barbara Joanne 179
Benjamin 178
Beverly Jean 179
Carol Ann 179
Carrie Hester Shane ... 178
Charles Arthur 179
Diana Lynn 179
Dorothy Fay 179
Elizabeth 178
Joseph Edward 179
Elizabeth Anna Mae 179
Floyd Issaac 179
Herman Junior 179
Isaac Alfred 178
Jackie Floyd 179
Lloyd Harold 179
Martha Marie 178
Nancy Jean Simcox 179
Russell William 179
Ruth Elizabeth
Remington 179
Theresa Ann 179
Terry Alfred 179
Virginia Ann Mantz ... 179

HUFF, Gertrude Heath 130
Will 130

HUFFMAN, Claude I. 85
Coral 128
Florence Smith 85
Ida Mustard 128
Janet Ernestine 128
Jay Winfield 128
Mariette Martin 128
Virginia 85
William McKee 128

HUGGETT, Bruce 65
Donna Rae Young Coke ... 65
John 65

HUGHES, Bertha M. 173
Lauri Dianne 61
Laurice Eileen Moe
Ford 61
Linda 61

HUGHES, Lisa Joanne 61
Richard Dean 61
William Kenyon 61

HULSENBACH, Etta 11

HUNSAKER, Carolyn 153
Duane Cook 153
Mark Duane 153
Shuana 153

HUNT, Jane Moorhead 13
Thomas 52

HUNTER, Mary 54
Robert 54

HURD, Beth 153
Charles Kilbourne 70
Ethel Mechler 70
Florence Lucille Barber 70
Gregory L. 70
Harold "Dean" 70
Harold Leipird 70
Kilbourne 70
Laura Snyder 70
Leland Kilburn 70
Lenora Margaret Murphy ... 70
Margaret Watt 70
Naomi Sterling 70
Olive Marie 70
Olive May Leipird 70
Paul Llewellyn 70

HURLBERT, Marguerite 93

HURLEY, Lena Octavia LeBlanc 160
Pauline Mary 160
William Francis 160

HUTCHINS, Florence Lillian 70

HUTCHINSON, James 145
Sarah E. Tate 145

HYDE, Jessie Doris 98
Jessie Vale Harris 98
Samuel

IDE, Bertha May Vaughn 119
Edwin Leroy 119
Grace May 119

IHLENFELD, EMMA 90

IHNEN, Henry 160
Margaret Ann 160
Marvin H. 160

IMESOTE, Floyd 49
Stella Kennedy 49

IMLAY, Peter 11A

INCH, Clarence William 86
Ida Bob 86
Karlene 86

INGHRAM, Edith R. 136
George E. 136
June 136
Charles Commodore 89
Charles Keith 89
Della Mae Belfor 89
Eugene N. 89
Jacquelyn Jean 89
Laura Gertrude
Morrison Fritz 89
Mary Elizabeth Becker 89
Thomas H. 89

IRWIN, Janet Morrow 143
Luther Wesley 143
Phoebe Katherine .....
Sischa 143

ISETT, Dean Kay 173
Geneva Maxine
McIntire 173
George 173
Gregory Alan 173
Kevin George 173

ISRAEL, Ingra Jan 156
Joseph Warren 156
Nellie Matejka 156
Roderick Joe 156
Warren Roderick 156

JACKMAN, Dennie 94,117
Devine 100
Eliza "Lyde" Crabb ... 94,100
Wilhelmina Shane 117

JACKSON, Alberta Colleen 25
Alex 24
Andrew 80
Anna 24
Audrey Jean 24
Beatrice 68
Bertha 24
Betty 24
Catherine D. 24
Charles William 25
Donald 23,24
Dora M. 22
Dora M. Shane 22,23
Edna Frances 25
Elizabeth 24
Elza 24
Elzie C. 24
Ethel K. 23
Evelyn 22
Evelyn Karen 22
Evelyn Riley 22
Geraldine 24
H. S. 15
Ina 22
James 23
Janet Mae..... 25
Jessie 25
Joann 22
Joyce 24
Kathryn Duffy 24
Leonard 22
Leonard Wayne 22
Lola 25
Louis 24
Luella 98
Margie 23
Mildred 24
Mollie 24
Nancy 24
Neal C. 24
Olive 23
Pearl 22
Robert 24
Sam 24
Samuel A. 25
Virginia 24
Virginia Birch 24
Wayne 24
Wilda 25
William 22,23
William B. 24
Wilma Jean 25

JACOB, Elizabeth 90

JACOBS, Evelyn Zella
Christensen 153

JACOBS, Jerald Richard 153
Jerald Spar 153
Roxana 92

JAMES, Allan Christopher 138
Allan Harris 138
Allen Laurence 138
Benjamin Winfield 138
Benjamin Winfield, II ... 138
Benjamin Winfield,III .. 138
Benjamin Winfield,IV ... 138
Billie Lou 65
Carrie Joyce 100
Catherine Beresford 138
Edmund Laurence 138
Elizabeth Montgomery 138
Elizabeth Wylie 138
Elta Wylie 138
Laurence Beresford 138
Laurence Pierson 138
Miriam Stokes 138
Mary Jean Webb 138
May Haines 138
Patricia Bryan 138
Sally Elizabeth 138
Stephen M. 138
Wendy Sue 138
Wilma 122

JAMEYSON, Josephine Bell ...122

JARED, Ada Helen 91
Alice Catherine 91
Allen 90
Allen Don 91
Alma Hammond 90
Daniel Roy 91
Dorothy Mary 91
Ernest Israel 91
Gerald Alvin 91
Harold William 90
Homer Allen 91
Israel 90
Linda Sue 91
Mary Jane Kelsey 90
Mattie Theodora Cox 90
Opal Gibbons 91

JAYNE, Fern Richardson 67
Mr. 67
Raymond 67

JEDLICKA, Ceil Fleger 158
Charles 158
Lora Lee 158

JEFFRIES, Addie McClure 48
Frank V. 48
Helen Louise Williams 165
Katherine 48
Penryn Jane 57
Robert F. 165

JENNINGS, _____ 11
Catherine Richardson Bosteder 68
Jackie Edward 68
Margaret Evelina Gee 68
Ronald George 68

JENSEN, Amanda Catherine Habersaat ... 141
Barbara Anne 141
John 141
John Charles 141
Laurie Lynn 141
Marion Adele Alban 141
Sharon Lynn Howard 141

JETLEY, Barbara Jean 50
Dolores Theresa 50
Doris Elva Havens 50
Jeanette Boerner 50
Karen Eve 50
Karen Tonetta Dahl 50
Marian Gebel 50
Martin Alexander 50
Ole Olson 50
Oscar Lars 50
Vern Lee 50

JEWELL, Anna 46,168
Martha Harsha 46
William 46,168

JOHNS, Alma May Barr 176
Elmer Lavern 176
Jacob 176
Louise Bruegger 176

JOHNSON, Adele 69
Albert V. 87
Amaryllis M. 151
Andrew P. 164
Anna Dagny 164
Annette 70
Arthur Louis 164
August Theodore 64
Barbara 138
Barbara Anne 87
Bertha Christine 49
Beverly Anchus 138
Bonnie Lee 42

JOHNSON, Brian James 87
Carla Ann 64
Carl C. 64
Carol Ann 138
Caroline 119
Carrie 91
Carrie Joyce James 100
Clara Marie 137
Dorothea 13
Edna 186
Eric Arthur 164
Erma Kropf 148
Ethel 149
Etta Brelsford 126
Eugene A. 87
Florence Virginia Kelly ... 138
Floren Loney 148
Gary Laurence 138
Genevieve Alice Miller 57
George 22,24
Hannah Wlaker Frazier ... 87
Helen 135
Helen Lucille Stein ... 164
Joanne 24
John 174
Joseph Easter 100
Kathryn Sweeney 164
"Kitty" Caroline Alban ... 137
Lawrence Alban 138
Lawrence Keith 164
Linda Sue 64
Mae Theresa 126
Margaret 100
Mark Louis 164
Martha Sattre 164
Mary Evaline 174
Marylin Lois 87
Meleta Ruth 64
Michael Ray 64
Nancy Pounds 174
Oma 111
Pamela 20
Patsy A. Woolslayer ... 87
Peter Anthony 164
Robert David 138
Robert Eugene 87
Robert Henry 137
Robert Kelly 138
Robert P. 57
Ronald Ray 64
Ruth 30
Ruth Alma 62
Ruth Eleanor Barton ... 64
Sheldon Robert 57
Shirley Lewis 64

JOHNSON, Sophia Peterson 64
Sue Gray 64
Sue Goldie 148
Tom 42
Virginia 87,138
William Albert 87
William B. 126
Yvonne Elizabeth Lewis ... 57

JOHNSTON, Allie May 67
Edna 31
Elizabeth Goudy 55,67
George E. 85
Grace Louise Hendricks 85
Hannah E. 85
Joseph 31
Kenneth 31
Linda Kay 31
Lucy J. 84,88
Martha 31
Paul Joseph 85
Ruth Ann 31
Wiley 31
William 55,67

JONES, Alice 32
Alice Amily 32
Alvin 137
Ann 65
Arthetta 173
Betty Belle 32
Charles 137
Charles Maxwell 32
Charlotte Cox 88
E. Verne 166
Ed 32
Edgar 32
Edward 167
Elizabeth 135
Emily Clarissa Carter 32
Franzel 166
James Worthy 88
Joyce Elzine 88
Ladie LaHaun 137
Leslie Eloise 110
Mary Eloise Sprague 110
Mary Springer 167
Maurice Arthur 110
Nina Lavella 32
Nina S. 32
Ora Mae Wable 166
Phyllis Maree 167
Ruby 32
Ruth Raymond 137
Samuel Thomas 88
C. H..... 15

JONES, Shirley Mae 57
Sibyl Irene 137
Thomas Wayne 88
Victor Maxwell 32

JONKARD, Eunice Hasner Fisker 90
Lawrence P. 90
Ramona 90

JORDAN, A. 184
Amelia Christiana 56

JORGENSON, Alsamane Smead King 117
Andrea 117
Betty Lou 102
Jeffrey 117
John Shane 117
Henry E. 117

JOSLIN, Berneta 67

JUSTUS, Cindy 102

KAISER, Druzell 173

KALLHOFF, Ada Helen Jared 91
Antonia I. Shultz ... 91
Barbara Elaine 91
Dorothy Mary Jared 91
Herman G. 91
Herman J. 91
Herman O. 91
John Ferdinand 91
Margaret Ada 91
Virginia Leanore 91

KAPITSKY, Frances Evelyn Leipird 70
Frank B. 70
Lester Llewellyn 70

KARAVISH, Mary 31
Nellie 31
Peter 31

KASER, Iona May 180
Jacob 126
John Nathan 180
Margaret 126
Rosina Caroline Strahn 126
Twila Aloise Ralston 180

KEAN, Lucinda 148

KEARNS, Agnes 162
Clara Isabel 59
Mabel Irene Bronson 59

KEASAL, Debra Lynne 127
Douglas Owen 127
David Lee 127
Doyle Eugene 127
Geneve Kimerer 127
Harold Joseph 127
Joseph 127
Kenneth Joseph .... .127
Leah Ann Martin 127
Marily Diane 127
Martin Alan 127
Martin Anthony 127
Martin Anthony, Jr. ... 127
Patricia Lorene Claxton ..127
Sadie Ellen ..... Cunningham 127

KEEBLER, Claire 36
Kathryn 36
Maurice 36

KEEDICK, Mary Clarabelle 68

KEEFER, Alta Pearl Brink 127
Doris Eileen 127
Dorothy Mae 127
Homer B. 127
Jennie Pauline Martin ... 127
Joyce Elaine 127
Leon Paul 127
Leon Pearl 127
Mary Ellen 127

KEELING, Luther 69
Mary Ross 69

KELLAR, Floyd 64
Vivian May Little 64
Elizabeth 173

KELLY, Donna 157
Florence Virginia 138
Florence Ward 138
Frank 138

KELSEY, Margaret Mary 57
Mary Jane 90

KEMP, Caroline Holcomb 55

KENDALL, Charlotte Blanche ... 47
Ethel Irene 90

KENDALL, Ethel Ivy Sherman 90
George Gordon 47
Hattie Mae Barker 47
John Frnaklin 90

KENNEDY, Barbara Belle 50
Bertha Christine Johnson 49
Bertha G. 50
Betty Jane 50
Carl 163
Coral Jewell 122
Dorothy Doris 49
Erma Lea 163
Florence Kingery 163
Harley J. 50
Hearl Philip 49
Inez Janette Havens 49
Katherine Geneva 49
Mildred Mae Wood 49
Pamela Marshall..... 50
Stella 49
Stephanie Carolyn 50
William Havens 49
William Paul 50

KENNY, Mary Catherine 156
Mary Catherine Eberle 156
William Alexander 156

KENT, Pauline 60

KEPLER, Margaret 81

KEPP, Marion 48

KERR, Elizabeth 9B,10
Joseph 124
Joseph Wesley 59
Joy 59
Mary Luella Greenhalgh ... 59

KERSHAW, Blanche Kathryn 49

KERWIN, Charlotte 115
Grace 115
Hazel H. 115
Pera J. Shane 115
Rose Anna 115
Thomas L. 115
Thomas Louis 106,115

KESLER, Luella Emily McIntire 173

KESLER, Olive Christina Sparr 173
Orville Jonathan 173
William Henry 173

KEUPER, Rikste 120

KEYES, Mary 184

KIERBACH, Cecelia Angela 165
Emma Hartman 165
Otto 165

KILLIAN, Barbara Elaine Kallhoff 91
Brant David 91
Buster Roy 91
Jay Leslie 91
Kendrick Lee 91
May Ashby 91

KIMBLE, Ethel 166

KIMBLER, Homer 42
James Logan 42
Logan S. 42
Martha Louise 42
Pearl Coffee 42

KIMERER, Ethel Peter 127
Geneve 127
Harley D. 127

KIMMEL, Achsia Ann "Axie" 172
Daniel 172

KINDIG, Carol Grimm 42
Daniel Edward 42
Dian 42
Edna Virginia 42
Eileen 42
Eric Lloyd 42
Janice Louise 42
Josie Vance 42
Robert John 42
Walter W. 42
Wesley Loyd 42
Virginia 42

KING, Albert 116
Alfred C. 167
Alsa Cooper 117
Alsamane Smead 117
Ann Shane 116
Carol Lee 167
Charles Scott 116,117
Donna Maxine 166

KING, Earl Virgil 166
Elizabeth Cass 167
Harriett Ambrose Cooper 116
Helen Marguerite Eibling 166
Ina Blanche Pool 166
Jael Anspack 166
James 166
James A. 116
James Alexander 117
James Franklin 166
Jane Elizabeth 167
Jennifer 131
Katherine Ann 117
Kathy Ann 166
Louise Gailaut 116
Margaret Schelling 131
Mark 36
Martha Louise 117
Martha McAvoy 116
Mary Leida "Maryle" Mills 167
Pamela 131
Peggy Lou 167
Rachel Smead 116
Ralph Frank 166
Rebecca Ann 36
Robert Cyrus 167
Robert Earl 166
Shane Hastings 116
Shelby Reddick 131
Sue Marie 167
Thomas Lee 166

KINTNER, Betty Jo 87
Burdette G. 20
Earl Coulter 87
Edna Smith 87
Evelyn Mae Smalley 20
Jean Elizabeth Ault 86
Jo Anne 87
Peggy Jo 87
Robert Eugene 87
Robert S. 87
Sally Jo 87

KIRK, Dorothy 186
Edward 22
Florence 19
Frances 22
James Stanley 22
Jane Ellen 22
Lela Margaret 21
Leslie 22
Margaret Blackburn 21

KIRK, Marvyn L. 22
Marvyn L. Cooper 22
Merle Anna 21
Rebecca Ann 22
Sadie B. Shane 21
Sarah Louise 22
Stanley 22
William 21
William E. 22

KIRKPATRICK, Bessie C. 15
Bradford Lee 174
Hugh R. 15
Lela Ernest 174
Richard Irwin 174
Scott Alan 174
Shelly Ann 174
Sue K. 15
William Alburtus 174

KIRS, Cindy 108

KISNER, Lena Mae 149

KLINE, Estelle Michael 157
Harper O.... 157
Ruth Naomi 157

KLING, Lorene 97

KLINGLER, Minnie Kathryn 123

KLINKHAMMER, Bette Delilah Shane 109
Christina 109
Dennis Michael 109
Gayle Ann 109
James Lee 109
Kathleen Lucille 109
Leo 109
Mark Richard 109
Michael Lee 109
Nancy Scott 109
Sherry Schnor 109
Steven James 109

KNAPP, Allison Anthony 63
Georgia Irma Meyer 63
Janet Noreen 63

KNIGHT, Carroll 53
Hazel Henthorne 53
Robert Montgomery 53

KNOTT, Ann 60
Mary Rowe 60
Richard 60

KNOWLES, Debra Jean 63
Janett Lynne 63
John J. 63
Margaret Vivian Webster ... 63
Nellie Fleming 63
Pamela Grace 63
Richard Walter 63

KNOX, Carol Ann 24
Clyde 22
Clyde Stanton 24
Harriett J. 24
Jeffrey Allen 24
Joyce 22
Mark Stanton 24

KOCH, J.B. 170,174

KOERTGE, James Allen 125
Jeffrey Allen 125
John 125
Lillian Marie Beck 125
Martha Grace Bunch 125
Nancy Ann 125
Sharon Lynn 125
Steven James 125

KOHLI, Ida Collins 175
Louis 175
Margaret Louise 175

KOLDEN, Charlotte Peterson 135
Lilah 135
Oscar A. 135

KOLLERT, Janet Mary 180
Luther Charles 180
Mary Lurena Cotton 180

KONICH, Nancy Carole Scott ... 86
Terry Lynn 86
Tyler Scott 86
William J. 86

KOONTZ, Amanda Mae 172
Katherine Herzog 172
Emma 14
Henry Nelson 172

KORN, David C. 173
Elizabeth Creamer 173

KORN, Leonard R. 173
Sandra Lee McIntire 173

KORTGE, Mary Nevada Brelsford ... 125
Riley Lee 125

KORAN, Joan 110

KORTHAUS, Anna R. 137
Mary 50

KOSKO, Olga 132

KOTSCHDOFF, Elsie 87

KRAFT, Barbara Ann 178

KRAMER, Mary Frances 182

KRAUSE, Cheryl Lorraine 20
Lorraine Audrey Ann Winters 20
William A. 20

KREBBS, Henry 3
KRIM....See p. 111
KROAK, Ann Mariah 124

KROCK, Mary Francis 141

KROPF, Erma 148

KRUEGER, Hazel 108

KRUGER, Charles 95
Emma 95
Eda "Evaleene" Kunath, Lemley, Behr 95
Milton F. 95

KRUPP, Abbie 136

KRANANDONK, Arlene 59
Catherine DeHaan 59
Gerrit 59

KUCK, Janice Marie 129
Thomas Edward 129

KUENY, Bessie Beresford 99
Beverly June Bower 99
Carolyn Anne 99
Christopher Shane 99
Edward Henry 99
Elizabeth Peiper 99

KUENY, Francis Anthony 99
Jon Michael 99
Judith Ann Woodford ... 99
Paul Edward 99
Richard Dean 99
Rosemary Francine ... 99
Thomas Beresford 99

KUNATH, Anna Reinhardt 95
Carl Albert, Dr. 95
Carl Edwin 95
Eda "Evaleene" 95
Julius Edward, Jr. ... 95
Lillian Larue Crabb ... 95
Rachel Dorothy
McDaniel 95
Ralph Edward 95

KUNKLE, Austin Boyde 22
Betty Jean 22
Ethel Plyer 22
Mary Margaret 159
Walter 159

KUNZ, Arnold S. 99
Etta Gordon 99
Gordon Lynn 99
Marjorie Ann
Beresford 99
Ted Gordon 99

KURTZ, Joseph Peter 108
Katherine Schmalzbauer .. 108
Mary Catherine Cody 108
Michael Robert 108
Paul 108
Robert W. 108
Timothy Paul 108

KYGER, Margaret 114

KYLE, Chad 70
Charles 70
Edwin 70
Harvey 70
Isaac 58
Joseph 70
Marion 70
Martha 58
Mary Lela
Richardson 68
Minnie 58
Pearl 70
Samantha Goudy 70
William Henry 68

LaBRONCICI, Clelia 143

LABUTIS, Joseph 53
Linda Darlene Holmes ... 53
Mark Edward 53

LAFERTY, Betty Jane 26
Bruce 26
Edward 25
Ella 25
Elmer 25
Jo Ann 26
Karen Elaine 26
Margaret 25
Mary Ann 26
Mechelle Lin 26
Ruth 25

LaHAUN, Ladie 137

LAMBERGER, August 35
Edward Herman 35
Johanna Klein 35
Linda Anne 35
Mary 35
Paul Henry 35

LAMOREAUX, Brenden 110
Gerald 110
Janelle 110
Linda Lee Shane 110

LANCE, Alice Crities 120
Amanda Melissa 123
Annie Brant 120
Barbara Anne 121
Becky Lynn 122
Bertha May Highman 121
Bonnie Sue 122
Burt Emerson 120
Carol Jean Winters 122
Carolyne Gertrude 122
Christopher 120
Cora Bell 120
Delma Faye Yoder 122
Ella May 167
Frank DeForest 120
Gene Burton 122
Gertrude Lenora Miller ... 120
Gladys Arvina 121
Hazel Melvina 120
Howard Morton 122
Ivan Leonard 121
Janice Arlene Clapp 122
John Howard 122
Joseph Delbert 122

LANCE, Kathleen Louise
Staunton 121
Kathy Ann 122
Larry Lee 122
Leona Fern 122
Leonard Miller 122
Lillie Mae Fritz 120
Linda Leah 122
Mary Lee Richardson 122
Mary Traxler 120
Maude 120
Nora 120
Rebecca S. Vaughn 120
Richard Alvin 122
Robin Lee 121
Ronald Lee 121
Reuben 120
Sheri Jo 122
Thomas Howard 122
Vernice Marie 121
William Howard 122
Zola Zather
Zimmerman 122

LANDIS, Jessie Marie 175

LANE, _____.... 176
James M. 156
James W. 88
Mabel B. Haines 156
Mary Alice 156
Mary Frazier 88
Ruth Marie Miller 176
Susan 88

LARGO, Alex Raymond 66
Ayis Marie Whittaker 66
Gary Emmett 66
Mary Margaret Morrell ... 66
Robert Frank 66

LARKIN, Genevieve 51

LARRABEE, Charles E. 134
Eva May Balus 134
Fay Raydell 134

LARSON, Kevin 109
Sara 109
Sue Ellen Vierling 109

LaRUE, Hannah Mariah
Crabb ... 94,100
Isaac 94,100

LATHAM, Alice M. 86

LAUDENSCHLAGER, Carrie L.
Pool 166

LAUDENSCHLAGER, C.H. 166

LAUGHLIN, Alice 163

LAUGHRIN, Ann 134

LAVALEE, Felicia Shane 47
Raymond 47

LAVENDER, Beatrice Leona 157
Carol Sue 157
Ernest Elbert 157
Gene Lewis 157
Gladys Mae 157
Isabell Callihan ... 157
Jackson 157
Jimmie Onald 157
Larry Lynn 157
Lawrence Lewis 157
Lillie Lavina 157
Linda Lou 157
Morris Elbert 157
Naomi Lee 157
Orlace Robert 157
Ralph Dennis 157
Ruth Naomi 157

LAW, Diane Carol 52

LAWS, Joseph 129
Mary E. 129
Mary Warmbred 129

LAYMAN, Helen 38

LAYTON, Mary Amanda
Anderson 153
Pearl 153

LAZEAR, Dean Martin 43
Elizabeth 43
Elizabeth Louise 43
Helen 42,43
Laurence W. 43
Ross 43
William Ross 43

LEACH, Alton Ross 178
Amanda Olinger 178
Deborah Sue 178
Diana Lynn 178
Donna Marie Woods 178
Mary Helen Wald 178
Nobel 178
Owen Earl 178
Ronald Lee 178

LEAHY, Bonnie 31

LEATHERWOOD, Martha 43

LEHR, Carrie Naomi 68

LeHUQUET, Lillian Jane
Tygart 46
Pauline F. 168
Philip G. 168

LEIGHTY, Ida 126

LEILING, Hugh 162
Sebastian 162

LEMLEY, Eda "Evaleene"
Kunath 95
Margaret Baltzer 95
Ralph R. 95
Ralph Reanolds 95

LEIPIRD, Alice Randolph 70
Elizabeth Jane Goudy 70
Frances Evelyn ,,,, 70
George Washington 70
Gretchen Eugene 71
Olive May 70
William Ellsworth ... 70

LEIST, Maude 142

LEMBRIGHT, Mildred 168

LENGACHER, David Allen 121
Henrietta Bruny 121
John 121
Karen Sue 121
Opal Jean Miller ... 121
Paul Edwin 121
Roger Neal 121
William Paul.... 121

LENTZ, Blanche Hanson 67
John 67
Nellie Belle 67

LEONARD, Barbara Jane 112
Caroline Jane 112
Francis 112
Katie 112

LEONCILLI, Edna 24
Emidie 24
Gary Lee 24
Letizio 24
Linda Diane 24
Loretta Ann 24

LEONCILLI, Louis 24
Louis Emil 24
Marsha Kay 24
Monica Sue 24

LeSOURD, Ann 19
Florence Kirk 19
Myron H. 19

LESTER, Ione Jane Walker 155
Opal Marie 155
Thomas Alex 155

LETZEL, Mary 179

LEWIS, _____ 14
Ada 157
Albert A. 21
Alice Grace Sharpsteen ... 64
Bennett R. 135
Bennett Reeder 135
Bennett R., Jr. 135
Brida 157
Charles Edward 135,136
Clara Mae 157
Cynthia Jean 135
David Brunette 136
Donna Rae Carlson 135
Earl Raven 157
Edith Allen 136
Edith L. Alban 135
Elais 64
Elizabeth Jones 135
Gary Carlson 135
Ernest Evan 157
Genevieve Phillip 135
George A. 21
Geraldine Brunette 135
Harley George 157
Helen 135
Helen Johnson 135
Hugh 135
Jane Marie 136
Jeffry Peter 136
Jesse Obediah 157
Joan Helen 135
John Alban 135
John Alban, Jr. 135
Lewis H.A. 135
Lilah Kolden 135
Lillie Lavina 157
Lydia Reeder 135
Marie 157
Marion Roberta McOmber ... 14
Mary A. 21
Mary Louise 135

LEWIS, Merle Anna Kirk 21
Ned Robert 135
Paul Bennett 135
Pearl Mae 157
Phillip James 136
Rebecca 157
Rebecca Ann 135
Richard Robert 135
Robert Harris 135
Shirley 64
Stephen Harris 135
Stephen Harris, Jr. 135
Vivian Lorraine Tillman 135
Yvonne Elizabeth 57

LEYDA, Iva Gallatin 93
Shirley Jean 93
Walter 93

LIBBEY, Frederick Daniel ... 60
Gertrude Katherine ... 60
Rosabel Boyd 60

LICHTEN, Ann Fisher 169
Charles 169
George 169
Laurel Ann 46,169
Jeffrey Charles 46,169
Mazie 46,169

LIEBIG, George H. 159
George Homan 159
John Dennis 159
Mary Catherine Brady ... 159
Mary Louise 159

LIEROW, James C. 155
Jimmy 155
Judy 155
Marlene Joyce ... 155

LIEVIN, Camille Henrietta 134

LILLIE, Gladys 100

LINDER, Anna Ross 86

LINDSAY, Elizabeth Sarah ... 158
Jane DeFrance 158
William 158

LINEAWEAVER, Charles 126
Florence Beatrice Martin 126

LINK, Florence 120
Harriet Woodard 120
Joseph 120

LISCOMB, Daisy Adelle 141
Lowell Cline 141
Mattie Sweet 141

LITTIG, Archie 92
Mamie Redfern 92
Marguerite Mabel 92

LITTLE, Alice Clare 63
Alice Lovena 63
Alison 63
Ben Edward 63
Bessie Louise Sampson Cumins ... 60
Carol Lynne 60
Clara Elton Goudy 60
Clara Marie 65
Clifford Robert 63
Corinne Lee 60
Daniel James 63
David Oscar 60
David Treff 60
David Wiltshire 60
Debra Jean 63
Dorothy Marie Scharr ... 63
Earle Benjamin 63
Edward Graham 64
Elizabeth Eleanor "Nellie" 60
Eloise Treff 60
Ferne Otto 63
Francis David 65
Franklin B. 63
Gertrude Katherine Libbey 60
Grace Seba Graham 63
Henry Cleon 63
Helen 60
Inez Heffington 66
Jacqueline Bundy Deirdre ... 60
Joan Belle Barker 63
Juanita Holland 66
Kim Benjamin 63
Lazette Jean Robbins ... 63
Leonard Lee 60
Leslie Suzanne 63
Lynn Marie 63
Margaret Ann "Madge" ... 64
Pamela Carmody 60

LITTLE, Rita Griswald 64
Roberta Anne 66
Robert William 63
Robert Wiltshire 66
Ruth Roberts 63
Susan 66
Vivian May 64
Vivian Mourene 63
William Hamilton, Jr. ...60
William Howard 63
William Robert 63
Wilmina Yeager
Gearhart 65

LITTLEJOHN, Cassandra 162
Rebecca 162
Riley 162
W.A. 162
William Wallace ... 162

LIVINGSTON, Alice Amily 32
Edward Perry 32
James 32

LLEWELLYN, Catherine Myrtle ... 58
Hopkin Edward 58
Margaret Evans 58

LOCKHART, Amy 20

LOGAN, Jessie 48

LOHMAN, Lorraine 114

LOHMEIER, Fred 51
Helen Horsley
Beaver 51

LONG, Blanche 32
David, Jr. 47
Emmeline 32
George Dewey 32
Grace 22,23
Irma 32
Iva Viola 166
J.V. 165
Jacob 32
Katherine Shane
Sampson 47
Laura Marie Sampson 47
Mabel Shane 165
Mary Theresa 47
Rachel Ann 113
W.H. 32
William H. 31,32

LONGSINE, Viola M. Amock ... 90
Virgil C. 90
Virginia M. 90

LOPERMAN, Laura 19

LOREAUX, Margaret 41

LORING, Harriett 49

LOSCH, Keith B. 134
Mariana Connor 134

LOTTEN, Caroline A. 84,88

LOVE, Lenora 165

LOVELACE, Alice Kathryn 98
Annie Lake Sharp 98
Betty Paver 98
Elizabeth Frances
Beresford 98
W.S. 98
Walter Beresford 98
William G. 98

LOVETT, Elizabeth Rawles 56
J.J. 56
Ruby 56

LOWE, Emily Peyton 19

LOWTHER, Lucinda 150

LOYD, S.P. 53

LUBY, Judith Mahoney 15
Karen Lydia 15
Lydia 15
Marianne 15
Olivia 15A
Roger Williams 15
Theresa Winker 15
William Edward 15,15A
William F. 15
William Shane 15
See p. 111

LUCAS, Alice 79,105
Alice Ann 106
Freda 22

LUDWIG, Anna Fern 123
Bertha Coyle
Eggerman 122
Betty McQuown 122
Charles Ernest 122

LUDWIG, Charles Franklin 122
Charles William 123
Clinton 122
Dale Vaughn 122
Della Jean 122
Ernest Day 123
Evelyn Fortune 123
Everett Franklin 123
Fay Elizabeth 123
Gary 123
Ginger Lee 123
Harold 123
Helen Spar 123
Homer Clinton 123
Irvin Dale 122
Jacque 123
James 123
Juanita Eileen 123
Larry Lee 123
Lowell Barber 123
Lulu Adelle "Della" Vaughn 122
Lydia Ann Owens 122
Mary Ellen Barber 123
Minnie Katherine Klinger 123
Norma Jean Moore 123
Pamela 123
Peggy 123
Ralph 123
Robert Day 123
Wilfred Leroy 123

LUKE, Lilly Hinman Shane 132
Volley 132

LUMBERSON, Hera 123

LUZIO, Lola Ruth Emerson Breen 60
Mr. 60

LYDDON, Agnes 59

LYLE, John 81

LYMAND, Susie 95

LYNCH, Carrie 79,116

LYTLE, Addie Mae 158
Ardys Elizabeth 158
Arthur Roy 173
Evelyn 158
Gloria Jean 158
Hazel Peachy 173

LYTLE, Jane Mildred 173
John Milton 158
Martha Jane Carr 158
Myron John 158
William J. 158

MABRY, Elizabeth 164
Lollie Hall 164
Tarkum 164

MACER, Janet Lee 102

MacINTOSH, General 74

MACK, Metta 86

MACKEY, Charles 156
(Mackay)
, Elizabeth 97
Homer Cyrus 156
Mary Deimerly 156
Mildred Eloise 156

MADDOX, Charles 50
Doris Elva Havens Jetlet 50
Elizabeth Grant 50
Millard Elmer 50

MADER, Andrea Ann 34
Charles 34
Karl 34
Kevin Clark 34
Lucille 34
Ruth Ann 34

MADISON, Beatrice Wilbus 150
Charles Louis 150
Cynthia Jean 150
Gertrude 150
Harry Arnold 151
Harry Hyatt 150
Karen Jane 150
Lewis Ross 150
Lewis Ross, Jr. 150
Marion Easterday 150
Ona Maude Arnold 150
Ruth Alvis 150
Thomas W. 151

MAETZEL, Lillian 151

MAFFETT, George M. 163
Jennie M. Schaffer 163
Virginia Ione 163

MAGEE, Celia 10

MAHON, George 28

MAHONEY, Judith 15

MAIER,(Maies), Nancy 159

MAKI, Eino S. 12
Kari Lyn 12
Nancy Alene Franks 12
Paul 12

MALLORY, Vivian Deegan 50

MANACK, Jean 89

MANN, Ancel 120
Charla Marie 121
Charles W. 120
Dale Burton 121
Ellet Renson 121
Evelyn Garrett 121
Hazel Melvina Lance ... 120
Janis Althea 121
Nancy Sue 121
Nora Lance 120
Roberta Sue Reed 121
Wanda Ilene 121

MANNING, Bruce Jeffrey 113
Charlotte 46
George Grover 167
Maebelle 167
Maebelle Baldwin 167
Margaret Merl Rice 113
Marion Francis 113
Martin Wayne "Cy" ... 113
Martin William 113
Rena Winona 113
Winona Caroline
Ruthenberg 113

MANOUKIAN, Isgouhi 134

MANSELLE, Jessie May Anderson ... 62
Leroy Lyle 62
Norma Jean ....

MANSFIELD, Ellsworth 113
Mary Elizabeth 113
Pearl 113

MANSON, Clara 168
Elizabeth Trembly 168
George 168

MANTZ, (Mautz), Amanda
Crabtree 179
Vernon Tussell 179
Virginia Ann 179

MAPLE, Lila 93
Lorene Izetta 167

MARBAIS, Linda 23

MARBURGER, _____ McKinley ... 172
Elsie 172
William 172

MARCAS, Betty 24

MARCHANT, Mary Ellen 129

MARINE, Jo Ann 96

MARKELL, Wanda 33

MARKER, Blanche 167

MARKLE, Mariah 103
Susanna (Rachel) 79,103

MARQUIS, Rev. J.B. 82

MARSHALL, Eliza 167

MARSTON, C.D. 16

MASSEY, Ruth 51

MARTIN, Ada Ursala Weston 142
Allen William 124
Amy May 125
Anna Eliza 130
Anna Elizabeth 124
Anna Gardner 129
Arthur 128
Barney Lawrence 128
Bernice Louise 129
Bessie P. Ford 129
Bessie Shilling 124
Betsy Ann Ault 124
Caroline Margaret
Bateson 127
Carrie Lynn 128
Chloe Hubbel 130
Donald Newton 124
Dorothy Barker 124
Edith 128
Edna Mae 129
Elsie Ermina Bush 156
Emmett 129

MARTIN, Ernest Lorin 142
Ethel 128
Evalyn Janice 127
Florence Beatrice 126
Fred William 128
Gary Lee 25
Gay Marilyne 128
Girdon 25
Gladys Shipp 124
Harley Shane 130
Harold Stanley 127,128
Harold Wayne 128
Harry C. 129
Helen Darringer 129
Helen Esther 128
Herman Gardner 129
Herman Stanley 129
Iva Ann 124
Jane Elizabeth 124
Janet Budworth 142
Jay Leland 129
Jeanne Carolyne.... 128
Jennie Pauline 127
Jessie 24,25
John 124
John S. 128
John Stanley 128
Joseph 124,130
Kate Getsinger 124
Leah Ann 127
Lourie T. Nickel ... 124
Mariette 128
Marjorie Jane 156
Marjorie Louise 142
Martha Alice 126
Mary Athelia 125
Mary E. Laws 129
Mary Elizabeth 127
Mary Elta 142
Mary E. White 142
Maude 129
Mildred 25
Minnie Higgs 65
Nancy E. 128
Nellie Fern Stran 128
Neva Mae 129
Newton Samuel 124
Nina Hubbard 127
Olen Bennett 127
Olen Wesley 128
Olive D. 65
Ord Burris 156
Pearl "Scotty" 129
Ramona Joyce 127
Rhoda 25
Robert Morris 127

MARTIN, Rosel Wesley 127
Sheryl Beebe 128
Thelma Loryn 142
Thomas J. 65
Virginia Burger 124
Wayne 129
Will 141
Willfred Edwin 142
William 25
William, Jr. 25
William Amerigo 124
William Henry 124
William H. 142
Wylie 129
Wylie A. 128
Zella Ida 121

MARTINA, Esther 23

MARVIN, Lewis 148
Margaret 148

MASSIMI, Rev. David 23

MATCHETTE, Christina Fae 136
Daniel Stephen 136
Doris Fae 136
Eva Valle 136
Fae Shaffer 136
James Dudley 136
James Franklin 136
Jeffrey George 136
John 136
John Andrew 136
John Inghram 136
June Inghram 136
Kathleen Sherman 136
Lois Steohanie 136
Louis Dudley 136
Lucinda Parshall 136
Margaret Jane Vrtol ... 136
Richard James 136
Richard Theodore 136
Shirley Budzien 136
Thomas William 136

MATHER, Carrie Jane 99

MATHERS, Edna Hazel ....

MATHESON, Margaret Jane 62

MATTHEWSON, Rose C. 176

MAUGHAN, Marjean Beattie 61
Parley Baxter 61

MAUNEY, Martha Marie 151

MATYE, _____.... 176
Mary Lucille Miller .. 176

MAUREK, Daryl James 90
Daryl Ralph 90
Elva Pollard 90
Gayle Gaynelle
Callaway 90
Louis 90
Louis Gene 90

MAURICH, Marcella Caroline ... 164

....

MAXWELL, Joseph E. 43
Joseph 42
Joseph Kevin ... 43
Pamela R. 15A
Pauline Elizabeth 43

MAY, Alonzo Franklin 123
Joyce Raelene 123
Margie Dell 123
Mattie Elizabeth
Ethridge 123
Ruth Nadine 123
William Dee 123

MAYER, Boyd Earl 64
Catherine Irene 165
Daryl Kay 64
Gary Sterling 64
Grace Ella Shaw 64
Henry Webster 64
Philip Alan 64
Rose Ann Webster 64
Roxanne 64
William Charles 64
"Pat" William 64
(Robert)
Jean Holroyd 17
Naomi 17
Ray W. 17
Teresa Marie 85

MAYFERTH , Godfrey 175
Iva L. 175
Orinda McIntire 175

MAYHEW, Bette Bright
Beresford 99
Mary Jane 99
Wayne 99

MAXWELL, Mamie Eugenia "Jean" ...90

McALLISTER, James W. 176
Mildred 176
Mildred Viola
Cargile 176
Rose Marie Barr 176

McALPIN, Cheryl 128
Janet Ernestine 128
J.V. 128
Richard Raymond 128
Stella Obenour 128

McAVOY, Harriett Dester 116
Thomas B. 116

McBRIAR, Ona 175

McCANN, Mary 184

McCASKEY, Dale Harley 127
David Richard 127
Denise Marie 127
Diana J. 127
Mary Ellen Keefer 127
Richard Harley 127

McCAUGHEY, Ann E. 143
Edith B. 143
Eliza Alban 133,143
Ella J. Robison 143
George Bruce 143
Harriett Miller 143
Isabella 133
John W. 133,143
Maria 133, 139
Robert Shane 143
Roy B. 143
Sebastian 143
William D. 143

....

McCAULEY, Catherine Jane 115
Hazel H. Kerwin 115
John A. 115
Marguerite Marie 115
Lucille 66

McCLAIN, Blanche 32
Birchard 53
Blanchard 53
Fremont 53
Hallie Myers 53
John 32
Mansfield 32
Minerva Montgomery
"Minnie" 53

McCLAIN, Nina 32

McCLEAN, James F. 182

McCLELLAND, Amanda 16
Armstrong 16
Julia Ann 86
Keturah 54
Robert 81

McCLOSKEY, Anglia 103

McCLURE, Addie 48
Elizabeth 112

McCOLLUM, Roy 22

McCOMBS, Billy 82

McCONNELL, Barbara Lee 40
Belinda Sue 40
Charles 151
Elaine Faith 151
Ernest James 40
Esther R. 118,130
Frances Lillian
Seitter 40
Hannah Elizabeth 151
James Ross 40
Jane Lindsay Walkes ... 149
John Arnold 151
John Thomas 151
Josephine Elizabeth ...151
Kathy Linn 40
Kenneth Edward 40
Kenneth Edward, Jr. 40
Lucille "Bird" 151
Thomas Dean 40
Verne 149

McCORMICK, Anna Eliza ... 15A,15,16A
Caroline Amanda
Welch 15
James 15
Mary Jane 12

McCOY, Alice Laughlin 163
Annis 16
Beverly 163
Eunice 16
Eva Luella Sanders 16
Fred P. 16
Gayle 16
James Stewart 16
John 16
Lucille H. 16

McCOY, Zula 163

McCULLOUGH, _____.... 82
C.W. 186
Clark Watson 9B,11
Henry 186
Rachel E. Shane 9B,11
Richard 81
Sarah Jane Watson 11

McCUNE, Betty 35
Harry 35
Sarah 35

McCUTCHEON, Rev. R.S. 15A
Sam 28

McDANIEL, E.B. 95

McDANIELS, Patty 42
Rachel Dorothy 95

McDONALD, Myrtle 100

McDOWELL, Helen Louise 48

MCELHINNEY, Beryl 70
Catherine Goudy 70
Emery E. 70
Hamilton 71
Mary Goudy 55
Mary Lucy Wilson 70
Robert 70,71
Sarah 71
Thomas 55,71
William Hamilton ..70

McENTYRE, Dr. James 15A
Carolyn Ann Shane ...

McFADDEN, Anna Mae 23

McFERREN, Jennie 18

McGEE, Lillian Rose 137
Margaret Mullen 137
Nathaniel 137
Natalie Marguerite ... 136

McGEEHEE, Virginia Lee
Beresford 98
William C. 98

McGILL, Coleen Reed 175
John Raymond 175
Kathleen Elizabeth ... 175

McGILL, Mary 175
Nadene Aneita Flickinger 175
William 175
William Charles 175

McGRAIL, Mildred 14

McGREW, J. 21
Margaret 9,21
Sarah Ekey 21

McGUIRE, Edith 140

McHAFFEY, _____.... 169

McGUGIN, Doris Irene 122

McHAFFEY, Carrie B. Shane ....46,169 (Beardsley)
David 46

McILYAR, Frank Richardson 151
Fred Paul, Jr. 151
Fred Paul, Sr. 151
Mary Cordelia Richardson 151
Roxanna Pauline 151
Ruth 151
Ruth Ross 151
William Henry 151

McINNIS, Alfred Deane 154
Angus 154
Carol Ann 154
Colleen Marcia 154
David Robert 154
James Daniel 154
James Donald 154
James Thomas 154
Jemima Cummings ... 154
Kathleen Margaret 154
Lucy Raiff 154
Margaret Evelyn 154
Marjorie Ruth 154
Susan Patricia 154
Thomas Morton 154

McINTIRE, Achsia Ann "Axie" Kimmel 172
Carmin Jean 174
Alice Leona 174
Alice M. Adams 172
Amanda Mae Koontz 172
Barbara Ann Goff 173
Anna Mary Freed 173

McINTIRE, Bessie Elizabeth ... 173
Dale 175
Dell Nieman 172
Desdemona 172
David Allen 173
Donald Dean 173
Donna Bessie 173
Dorotha Lee 174
Eleanor Aiken 172
Elizabeth Latisia Opal 175
Elizabeth Loretta ... 177
Elizabeth Shane 170,174
Elscie Ellen 175
Elsie Marburger 172
Estella Catherine 172
Emma Seldenright 175
Ezra "Dean" 177
Forest "Freed" 174
Geneva Maxine 173
George 172
Geroge Clay 173
Gilbert F. ... 174,176
Harvey Richard 173
Hoy Orren 173
Howard Jay 173
Isabella "Bell" 172
James 170,172
Jessie Marie Landis ... 175
James Edward 172
Jay A. 173
Jessie James 172
Joel Pemerine 175
John 170,176
John J. 175
John R. 174
Joseph C. 174
June Mildred Lytle ... 173
Judson J. 173
Laura Alice 172
Leander Newton 174
Linda Louise 173
Lola 172
Luella Emily 173
Manola 174
Margaret Jane Sargent 173
Mary Evaline Johnson 174
Mary Jane 175
Olive Virginia 173
Orinda 175
Orinda "Olive" 175
Pauline Julia 173
Retta 175
Richard 172

McINTIRE, Sabra Anna 174
Sabra Isabella 172
Samuel 176
Sandra Lee 173
Thronton 174,177
Virginia Sue 173
Verda 172
Walter 175
William 172
William Akin 172

McINTOSH, Jan Louise 43
Richard 43

McINTYRE, Charles Nieman ... 172
Hugh Allen 172
John Lee 172
Kenneth Roy 172
Lou Adkins 172
Marilyn Rae 172
Mary Agnes Hill ... 172
Mary Ann 26
Mary Cordelia 108
Pauline Mitchell ... 172
Thomas 172
Timothy Allen 172

McKEOWN, Albert 15A,15
Alfreda "Frieda" Shane 15
See p. 111
McKINLEY, _____.... 172

McKNIGHT, Aliene 64
Anne Johnson 98

McLAIN, C.R. 186

McLAUGHLIN, Nancy 140

McLEAN, Alice "Allie" 31
Blanche 32
Blanche Helen 31
Blanche Nina 31
Conrad 31
Dwight 33
Edna 31
Elizabeth 33
Emma 32
Eulalia 33
Florence 33
Frances 32
Helen 31
Helen Mary ... 27,31
James 31
James F. 31

McLEAN, J.F. 31
John 32
John L. 27,31
John S. 33
Joseph E. 31
Joseph Edward or Edgar 31
J.S. 31
Lottie 31
Mae 33
Mansfield 32
Mansfield F. 31
Mary 33
McClelland 31
Nannie 31
Nina 32
Paul H. 32
Ray Lemuel 32
Ruth Esther 31

McLEESTER, Jane 133,139

McLEON, Katherine 152
Mark 152
Wilson 152

McMILLAN, Dr. 82

McMILLEN, Rev. G.W. 39

McMURRAY, Mabel 96

McOMBER, Asa Shane 14
Ida Shane 14
Jane Harriett 14
Marion Roberta 14
Ova 14

McWILLIAMS, Elizabeth 70
Mary 92

McQUEEN, Cora 32
Harvey 32
Irma 32
J. Lloyd 32

McQUILLEN, Hannah Shane 54
Hortence 54
Mary 54
Mary Singleton 54
Merle 54
Ves 54
Mr. 54

McQUOWN, Betty 122
Wilma James 122

McRAE, Barbara Jean 49
Bonnie 49
Georgiani 49
Georgiani Vosburgh ... 48
Harvey J. 48
James Douglas 48
Robert Paul 49
Susan Bruce 49
Virginia Lucille Shane 48

McWILLIAMS, Elizabeth 55

MEAD, Estella 120

MEADOR, Ina A. 91

MEANS, Anna Mae 38
Charles Milton 38
Frances Evans 38
Kirk O. 38
Kirk Scott 38
Lluenda Frances 38

MECHLER, Ethel 70

MEDCALF, W.L. 186

MEDICH, Ann 44

MEEK, Janet Louise Harding 48
Thomas William 48
William Henry 48

MEIGS, David 78

MELBOURNE, Maude Alberta 52
Sarah Coulson 52
Thomas Chaukly 52

MELCHING, Floyd.A. 23
Goldie Sims 23
Lester L. 23

MELLOR, Edith Lucinda Clara Emerson 60
Mr. 60

MELOY, Patricia 43

MENDENHALL, Asie Warden 50
Betty Mullendore ... 50
Cheryl Ann 51
Donald 50
Florence Ethel .. Havens 50
Gary Don 51
Harold Eugene 51
Janice Kay 51

MENG, Barbara Jean McRae 49
Frederick C. 49

MENKEN, Carol Jean 125
Edward 125
Howard Jay 125
Jacobah Veeff 125
Mary Jo 125
Nancy Ann Koertge 125
Paul Edward 125
Richard 125

MENUEZ, Sharon 11A

MERINAR, Arletta 13

MERRILL, _____ 18
Mary Bell 18

MESHELL, Ida Mary 102

METCALFE, Ida V. 89

MEYER, Blanche Kathryn Kershaw 49
Clifford Lawrence 49
Dorothy Doris Kennedy ... 49
Georgia Irma 49
Vaughn Davis 49
Vaughn Hearl 49

MEYERS, Charles 40
Maedelon 40

MIDDAUGH, _____ 176
Marjorie Eileen Miller 176

MIDDLETON, Ida Mae 90

MILES, Frances Jean Rex 19
Janice Marie 19
John Roy 19
Mabel 19
Ruth 35
Ruth Packer 35
Thomas P. 19

MILES, Thomas Wayne 19
Wayne E. 35

MILL, Jessie 36
Leonard 36
Leroy 36

MILLER, _____..... 176
Abraham 57
Alma May Barr 176
Ann J. 57
Ardis June 121
Barbara Joanne Huegle 179
Benjamin 78B
Bessie 57
Burt Orlando 121
Carrie Jean 22
Constance Alban Crosby 135
Dale Eugene 176
Dan 176
Daniel John 176
Donald L. 119,149
Dorothy Belle Barr 176
Doyle Edward 176
Edith Lucille 57
Edith Wagoner 121
Edna Amelia Goudy 57
Elizabeth Fearn 149
Elvina 149
Erhmal Clare 57
Eugene Francis 57
Eugene Goudy 57
Evelyn Thornton 22
Francis J. 57
Genevieve Alice 57
Gertrude Lenora 120
Gladys Arvina Lance 121
Glenn Virgil 57
Harold Crosby 135
Harriett 143
Hattie 57
Helen Arlene 176
Ila F 34
Isabelle Merle 57
James Floyd 179
James Roscoe 176
Jerrie 57
Jessie 57
John 176
John W. 22
Joseph 179
Katie 176

MILLER, Lester Earl 152
Margaret Heidi 57
Marie Ellen 121
Marie Woods 57
Marjorie Eileen 176
Martha Arlene 176
Mary Elizabeth 152
Mary Lucille 176
Maude Elizabeth Cajacobs 57
Oliver 57
Opal Jean 121
Patricia Lue Bender 119
Ralph 23
Ralph Daniel 176
Ruth Marie 176
Sarah Jane Harkness 57
Simon 121
Stuart 179
Ulah Pearl Oyster 152
Virginia Lee Tepper 57
Wanda 149
William Crosby 135
William E. 135

MILLGATE, Ellen Amelia 66
Ellen Baker 66
William 66

MILLIGAN, Agnes 35
Charles Edward 35
Charles Joseph 35
David Earl 35
Edward J. 35
Jeffrey Scott 35
Joseph P. 35
Margaret Gorham 35
Mary Agnes 35
Robin 35
Ruth 35
Sarah A. 35
William Earl 35

MILLIMAN, Darlene Gochenour 13
Dreen 12
Elwood W. 13
Flora Burns 13
Florence Doreen Shane ... 13
Otto Byron 13
Terry Lyn 13
Warren Elwood 13
Warren Kebben 13

MILLS, Alpharetta 85
Amanda Jane 167
Amanda J. Shane 147,166

MILLS, Andrew 167
April Anne 167
Barbara Lynn 167
Blanche Marker 167
Branson Carson 167
Callie Marshall
Fisher 168
Clara Manson 168
David Wayne 167
Dianne Alvaro 167
Doreen Battistel 167
Doris Ulrikson 167
Eliza 79
Elizabeth B. 104
Elizabeth Beatrice ... 168
Elsie Gertrude
Shaw 168
Frank LeMoyne 168
Frederick Gray 168
Harry George 167
Harry George, Jr. 167
Harry J. "Elwood" 168
Harry Shane 167
Fred H. ... 168
Kathryn Jane 167
Kenneth Earl 168
Kenneth Frederick 168
Jack LeMoyne 168
Janice Lynn 168
Jean Anna 167
Jessie P. 33
John Howard 168
Joseph Edwards 168
Joseph S. 147,166
Joseph William 167
Lila Jane Webb 168
Lena Louise
Colangelo 168
Lisa Jean 167
Lorene Izetta Maple ... 167
Maebelle Manning 167
Marian Jo, Jr. 168
Marilyn J. 168
Margaret Stuart 166
Mary Genevieve Ellis 167
Mary Leida "Maryle" 167
Mary Rosaline 167
Mildred Lembright 168
Nancy 168
Phyllis Maree Jones 167
Rebecca J. Smith 33
Rebecca Jane Carson 167
Robert 166
Robert Ellis 167
Robert Stuart 167
Samuel Carson 167
Thomas 33
Thomas F. 33

MILLS, Vicki Joann 167
Virginia Ann 168
Virginia Edwards 168
William Carson 167

MINDEK, John 101
Katherine Yarini 101
Mary Margaret 101

MINER, Dora Viola Buck 102
John Leroy 102
Shirley Maxine 102

MINGLE, Alice 128
Edith 128
Oscar 128

MINNICH, Arthur R. 151
Iva G. Amrine 151
John Frederick 151
Mary Elizabeth 151
Susan 151

MINTER, Amy May Martin 125
Ann Vivian 125
Charles Robert 125
Charles "Dwight" 125
James Roy 125
Johnna Sue 125
John Wayne 125
Lee Anne 125
Richard Eugene 125
Ronald E. 125
Ronald Martin 125
Ruth Ann Eibling 125
Steven Lee 125
Virginia Mae 125
William Dwight 125

MINTON, Amaryllis M. 151
Benjamin, Jr. 151
Benjamin Velasco 151
Corwin Ross 151
Edith Pearl 151
Ellen Montgomery 151
Elizabeth "Jennie" 151
Ellen 152
Guy 152
John Ross 151
Joseph Marion 97
Keith Grey 152
Kevin Lewis 152
Lewis Gray 152
Marilyn Marie 152
Mary Elizabeth 152
Martha Marie 151
Ruth 97
Stella Ruth 97
(Fete)

MISER, George 88
Maria 87B
Maria Jane "Jennie" 84,88
Maria Seas 88
Mary 94,95

MISKELLY, Leona Haupt 18

MITCHELL, Beryl Mcelhinney Scott 70
Capt. David 36
Essie ..... 162.
James 70
Marguerite 172
Pauline 172
Sherman 172

MITSCH, Alice Cecelia Cody 108
Alice Daly 108
Christine 108
Cindy Kers 108
Frank 108
John Nicholas 108
Lawrence Joseph 108
Mary Beth 108
Meghan 108
Robert Bryan 108
Robert Francis 108
Robert Jerome 108
Susan Ellis 108

MITTELSTADT, Alfred Herman 141
Janet Celina Alban ... 141
Louise 141
Melinda Jean 141
Warren Alan 141
W. (Dr) 141

MODAHL, Asta 90

MOE, Bryan Leonard 61
Dorothy Marie 61
Elmer Eugene 61
Karen 61
Laurence Elmer 61
Laurice Eileen 61
Lillie Eleanor Emerson 61
Lube Short 61
Lois Eleanor 61
Marlynn 61
Simon C. 61
Stephen 61

....

MOEHL, Sue Marie King 167
Thomas G. 167

MOFFITT, Dorothy 23
Lydia Ann 56
Lydia Isabelle Ferril ... 23
Wilbur Haverfield 23

MOHLER, Ethel Winnegold Chapman 178
Paul Summer 178
Viola Idora 178

MOHN, Lilly 121

MOLENAAR, Dorothy 120

MONNIN, Matilda 178

MONTGOMERY, Alma Ada 91
Bertie Neil 53
Charles 53
Cynthia Crawford ... 53
Diane Carol Law ... 52
Eleanor 91
Elizabeth 138
Ethelyn 53
Ewing 138
Franklin 54
Gertrude Dorothy ... 91
Hilda S. Shane ... 52
Hugh 52
James (Dr) 52
Jennie Taylor ... 53
John 52
John E. (Dr) 53
John W. 52
Keturah McClelland 54
Leonard W. 91
Lila 91
Margaret 52
Marie 53
Martha J. ... 9B, 10
Martha Margaret Boener 52
Mary Jane 53
Matilda 54
Mattie Bell Seanland 138
Maude Alberta Melbourne ... 52
Mayme M. 54

MONTGOMERY, Mildred
Levina 91
Minerva 53
Oella Jane
Beebout 52
Opal Loretta 91
Paul 52
Rebecca Swickard 52
Robert (Lieut.) 53
Robert Bruce 52
Roger Hugh 52
Sadie 53
Scott John 52
Thomas Hudson 54
Verna 54
William 53
William S. 54
Wilma Alice 91
Woodruff 54
Wyoma 91
....

MOON, Allie B. 100
Mary Etta Beresford 100
Rebecca Morrison 100
Zella Blanche 100
Edward George 100

MOORE, Bathsheba 89
Bernice Dull 123
Charles 26
Dale 23
Dee 123
Elizabeth 89
Fidella Jane 151
John 89
Joshua 80
Leroy Frnacis 26
Norma Jean 123
Sarah 26
Wanda J. 26
Willard L. 26
MOORHEAD....See p. 111
MOOREN, Anna Walters 158
Evelyn 158
P.R. 158

MORGAN, Cindy Lynn 151
Charles 102
Dorothy 136
Floyd 102
James Eldred 151
Josephine Elizabeth 151
Lettie Crabb 102
Melissa 85
Wilma 102

MORHING, Elmer 66
George 66
Margaret 66
Marie Margaret 66

MORRELL, Mary Margaret 66

MORRIS, Floyd 25

Marjorie 25
Mary J. 139
Maude Masters 25

MORRISON, _____..... 17
Alexander 79,84
Catherine 8,9,84,89
Clara Creal 87B,88
Elizabeth Rachel
Dankmeyer 89
Eliza Shane Walker ... 79,84
George Rex 84,92
Hamilton 84,89
Harriett 84,88
Hershel 92
Ida Lorena 89
Ida May White 84,87B,92
Isaac Harvey ... 84,87B,88
James H. 84,88
Joseph 84
Kathleen Sanders 17
Laura Gertrude 89
Marie Gabrielle 88
Maria Jane "Jennie"
Miser 84,87B
Dr. Henry....15 88
Martha Helen 84,93
Martha "Mattie"
Smythe 88
Mary J. 87B
Mary Josephine 84,92
Mary McWilliams 92
Myron 87B
Myron Smythe..... 89
Rebecca 100
Stanley 186
Stanley S. 87B
Stanley Shane 88

MORROW, Alex 161
Ethel Bell 143
Ina 161

MORTIMER, Kate 57

MORTON, _____..... 123
Maude Crites 123

MOSELY, Mary 113

MOSIER, Fred 124
Gloria Green 124
Hilary Jane 124
William Hiram 124

MOSS, Kathryn Lee Engelking 164
R.F..... 164
Shane Kelly 164

MOSSMAN, Carrie 96

MOTLEY, Harry 163
Ila Shane 163

MOZINGO, Beulah Elsie Meek 43
Charles 43
Leah "Ruth" 43

MUCKLEY, Susannah 103

MULLEN, Margaret 137

MULLENDORE, Betty 50
Clarence Edward 50
Mary Esther Murphy ... 50

MULLIN, Leona Pearl 174

MUMPER, Ethel Grace 93
Frank 93
Minnie Culp 93

MUNSON, Clara Mathilda 108

MURPHY, Connie Rae 120
Diana 120
Donna Rae Crites 120
Edwin 70
Estella Mead 120
Katharin Battle 70
Lenora Margaret 70
Mary Esther 50
Michael 120
Peggy Ann 120
Thomas Edward 120
Thomas Joseph 120
William Joseph 120

MURRAY, Cheryl Lynne 85
Donald Lee 85
Edith May Hendricks 85
Isaac Dean 85
Jennifer Sue 86
Larry Ray 86

MURRAY, Leroy Dean 85
Marion Adele Alban 141
Polly Anna Wert 85
Sharon Renee 85
Teresa Marie Mayes 85
Wilbur Duncan 85
Will 141

MUSSELMAN, Bennett 40
Carol Yvonne 40
Donna Jean 40
Elscie Ellen
McIntire 175
Esther Redman 40
Henry G. 175
Jerry Donald 40
Margaret Ann 175
Margaret Louise
Kokli 175
Mary Lou 40
Samuel 175
Teddy Lee 40
William Dean 175

MUSSER, Ann Louise 19
Catherine Ann 19
Charles 19
Elizabeth Blackburn ...19
James Allen 19
James L. 19
Laura Loperman 19
Mildred Elizabeth ..
Rex 19
Robert James 19

MUSTARD, Ida 128
James 128
Mae 128

MYERS, Betsey Shane 52
Charles (Maedeleon) 40
David 28
Grant 162
Hallie 53
Jennie Edith 179
Lulu Catherine
Stout 176
Margaret Louise 176
Melton (Col) 176
Nathaniel 52
Ralph Bryan 162

MYETT, Nona 130
Sarah Ida Byrns 130
William Marshall 130

MYLAR, Toni Reed 34

NADELIN, Ardis June Miller
Eugene Otto 121
Eugene Paul 121
James Miller 121
Lilly Mohn 121
Rebecca June 121
Robert Eugene 121
Thomas Allen 121

NAGEL, Gunter Peter, (Dr) ... 131
Else Norcross
Schilling 131
Elsie Victoria 131
Peter Christian 131

NAGLEY, Myrtle 126

NAGY, Mildred 91

NASH, Josephine 120

NEAL, Carolyn Faye 58
Edna Martin 65
Estella 11
Florence Christine
Goudy 58
James 53
Janet Marie 53
Lloyd Elmer 58
Marie Montgomery 53
Oliver James 53

NEEL, Douglas James 178
Kenneth James 178
Pauline Marie Wald 178

NEELY, E. King 18
Virginia Louise
Francy 18

NEESE, John O. (Dr) 126
Jacqueline 126
Janet 126
Louella Wolber 126

NEFF, Betty Lee 40
Frances Troutman 40
Lloyd C. 40

NEIL, Bertie 53

NELSON, Albert Joseph 90
Anna O. 167
Arthur V. 156
Beverly Claire Crider 90
Daniel Arthur 156
Emma Ihlenfeld 90

NELSON, Ingra Johanson 156
Jacob 156
John Leonard 90
John Stephen 90
Josephine 32,98
Lee Alan 90
Margaret Sanchez 91
Mary Alice 156
Mr. 91
Nellie Ingra 156
Olive May 156
Ray 32
Stanley Scott 156
Terry Alan 156
Theo Ritz 32
Theodore Arthur 156

NESS, Arnold 51
Dorothy Horsley 51

NEWLAND, Dorotha Lee
McIntire 174
Frank 174

NIBLAK, Mary Ann 1,8
William 8

NICHOLS, Doris A. 148
Elizabeth 1,148
Harbin 1
Susannah Shane 1
William 148

NICK, Alphonse Eugene 130
Arian Donna Andrew 130
Peter Andrew 130
Marianne Elizabeth 130

NICKEL, Lourie T. 124

NICKOLS, Elizabeth 147
Harbin 183
James 183
James Shane 183
Rachel 65

NICOL, Elizabeth Vivian 44
George 44

NIEMAN, Dell 172

NILES, Andrew Jackson ...108
Mary Cordelia
McIntyre 108
Nellie Anice 106,107,108

....
....

NIELSON, Alma Ada Montgomery ... 91
Glen Leon 91
Kent Leon 91
Leon 91
Mildred Nagy 91

NIHOUL, Arline Bertha
Weber 87
Cynthia Ann 87
Donald Victor 87
Douglas Eden 87
Mary Friarson 87
Rev . Noel Victor 87
William H. 87

NIOSI, Rose 20

NISS, Richard John 20
Virginia Marie
Winters 20

NISWONGER, Carolyn Irene 129
John David 129
Marianna Schindewolf 129
Nicki Lynne 129
Robert 129
Robert Edward 129
Steven Samuel 129

NIXON, A.J. 148
Elizabeth 1,8,26,104,170
Emma Crawford 148
Helen 148
Mary Ann 26
William 8,26

NOPHSSER, Jacob 72

NORCROSS, Edna 98
Harriett Talbott
Shane 131
Mildred Shane 131
Robert Barclay 131

NORDYKE, Diana Rae 143
Kay Louise 143
John Michael 143
Marilyn Joyce
Pugsley 143
Ramon Walter 143
Tina Marie 143

NORRIS, Bertha Frances
Shepherd 149
Elizabeth Watson 151
Hector McLeod 149

NORRIS, John Martin 149
Josephine 151
Katherine Jane 149
Nellie Sweeney 149
Richard John 149
William 151

NORTHROP, Alice Cooper 116
Almon 156
Claire 104
Eliza M. Shane 104
Elmer 116
Grace .... 104..
Jay 104
Louise 104

NORTHRUP, Eva Jackson 156
Fletcher Marcellus 156
Florence 156

NORTON, Darryl Henry 64
Harry Lee Flood 64
Gail Jean 64
Gerald Lee 64
Jay LeRoy 64
LeRoy Albert Flood 64
Margaret Grace Barton 64
Pearl Lucille Gould 64

NUMBERS, Lucy Ellen 177

NUSSBAUM, _____ 181
Wanda Shane 181

NYGAARD, Asta 90
Asta Modahl 90
Halfdan 90

OAKES, Gretchen Eugene
Leipird 71
Mary Schaffer 71
Nicholas 71
Perry Clay ... 71

OAKLEY, Mabel Irene Bronson
Kearns 59
Thomas 59

OBENOUR, Stella 128

OBURN, Elaine 91

OLASON, Norma 17

OLINGER, Amanda 178

OLINGER, Effie Elvira..... 90

OLIVER, Deanne Sue 109
Jeffrey Wayne 109
Robert 109
Rosalie ..... 145....
Sandra Kay Shane 109

OLSEN, Brian H. 59
Cheri Mae Goudy 59
Preston Brent 59
Preston H. 59
Ruby Elizabeth
Christensen 59

OLSON, Emma Annette 30
Vicki 108

OROS, _____....101

ORR, Douglas (Dr) 136
Grace Douglas 136
H. Winnett (Dr).... 136
Jane Walker 136
John 177
Mary Jane R. Shane 177
Nancy Ann 136
Stephen W. 136

ORTH, Nancy 161

OSBORNE, Amanda 92

OSTERHOUSE, Margaret Jane 52

OTTO, Ferne 63
Sarah Ballentyne 63
William Henry 63

OUELLET, Marguerite 132

OWENS, Edith Lucille Miller 57
Edward Keith 57
John D. 98
Lynn 57
Marion E. 57
Mary Treat Beresford 98
Roland James 57

OWINGS, Celia 38,39
Lucy Criss 38
Wilson S. 38
Wilson Shannon 38

PAGE/PAIGE, Doris
Cunningham 150
Palevin, Theodore & Victotia 102
PALMER, Addie Smith 122
Carolyn Faye Neal 58
Craig G. 58
Elizabeth 118
Elizabeth "Betsy" ...1,118
Elizabeth Vaughn 119
Elma Grace 13,18
George 18,119
Hannah Shane ... 8,9,
Ida 18
James 8,9,11
John H. 13
Jonathan 118
Mary Virginia Shane ... 18
Minnie 18
Nancy 18
Samuel S. 119
Susan Green 13
Willard G. 58
PALMQUIST....See p. 111
PARACHEK, Lynn 44
Matthew Bryan 44

PARIBURGE, Alyce Kula 57

PARKER, Abigail 119
Gloria M. 26
Samuel 26

PARKS, Barbara Joe Croak 14
Charles Raymond 113
Dawn Renee 14
Dennis Mansfield 112
Donald Gene 14
Elizabeth Phillips 113
Geneva Maxine
Sanford 113
George S. 112
Harold Raymond 113
Hazel Jennie 113
Henry Isaac "Buz" 113
John F. 106, 112
John Franklin 14
Karl Eugene 113
Kenneth Eugene 113
Margaret A. Henderson 112
Margaret Hannah 114
Marguerite Ford 14,113
Mary Belle 114
Mary Elizabeth
Mansfield 113
Nannie E. Shane 112

PARKS, Nannie Shane 14
Phyllis Jane 14
Rena Winona 113
Robert Allen 113
William G. 113
William Ford 14
Wilmer (William) 14

PARMOUR, Elizabeth "Betsy" ... 118

PARR, _____.... 100
Lauchee 161
William Rufus 161

PARSHALL, Lucinda 136

PARSONS, Henry Robert 154
Margaret Evelyn 154
Mary Elizabeth
Willis 154

PATRICK, James 78B

PATTERSON, Carolyn 11A
Elizabeth Mackay 97
George N. 97
Nellie Rose 97

PATTON, Ethelyn Montgomery 53
Hugh 53

PATTY, Edward 152
Ellen 152

PAUKEN, Doris Jean Buyous 141
Gerald Louis 141
Jean Mattie Alban 141
Louis 141
Marion George 141
Mary Frances Krock 141
Nancy Anna 141
Marcella 164
Marcella Carolyn
Maurich 164
Virginia Ruth 164

PAVER, Betty 98

PAYNE, Lillian 51

PEACHY, Hazel 173

PEARCE, Agnes 49
A.W. 49
Mary Ida 49
Charles....15
Sarah Elizabeth....15

PEASE, Elizabeth 122
Martha A. 122
Nicholas 122

PEIPER, Elizabeth 99

PEMBERTON, Bonnie Green 124
George 124
Zachery George 124

PENDLETON, Alice 149
Alice Bertha
Stucki 149
Stewart 149

PERKINS, Alonzo 157
Clara Mae 157
Diana 157
Donna 157
Douglas 157
Harrison 157
Jane Hale 157
Richard Lewis 157
Rodrick Allen 157
Roger Harrison 157

PETEE, Ethel 127

PETERS, Henrietta 175

PETERSON, Andrew Keith 138
Annis McCoy 16
Charlotte 135
Clarence H. 138
Cinda Lee 103
Cynthia Ann 16
Daniel D. 16
David Lee 16
Edith H. 30
Evelyn Hess 103
Ezra B. 9B
Floy 186
Floye Robinson
Crabbe 103
George W. 103

Gregory David 51
H.J. 51
Hugh Jeffrey 51
John 103
John A. 103
John C. 103
Joseph 103
J.E. 9B
J.M. 9B

PETERSON, Marcella Doty 51
Marie Sieverts 157
Mark S. 103
Martha J.
Montgomery ...9B,10
Modean Edmonson 103
Nancy Lee 102
Olive M. 9B,10
Peter Henry 157
Robyn Lee 103
Sandra Ann 16
Sophia 64

Steven Ward 138
Thomas Ward 138
Verda 91
Virginia Johnson 138
Yvonne Shirley 157

PETTY, Ludwell (Rev) 52

PFANDHOSFER, Sally 20

PFAUTZ, Anne 72,73,75
George 72,73,75
Rebecca 72,73,74,75,77

PFONTZ, George 72

PHILLIMORE, Eleanora 88
Herman 88
Mary Frazier Lane ... 88
Nancy 88
Robert C. 88

PHILLIP, Genevieve 135
Jenny 135
John 135

PHILLIPS, Elizabeth 113
Frank 148
Jennie Sutton 148
Maggie May 126
Margaret 113
Ruth 148
Walter 113

PHINNEY, Allen Richard 121
Carl 121
Edith Fulton 121
Richard Carl 121
Vanda Ilene Mann 121

PHIPPS, Edyth Mae ... 38,39

PICKERING, Frieda Yolanda 41

PICKERING, Gaylord G. 41
Jay Franklin 41
Michael Paul 41

PIGOTT, George Edwin 98
Josephine Nelson 98
Susanne 98

PIERCE, John 78B

PIERSON, Nina 138

PIFER, Joanne Antonucci 168
Laura 168
Pamela Scott 168
Shurl ... 168

PINKERTON, Rosie 85

PINNICKS, Alta Anson 182
George Shane 182
Mandilla "Mandy" C.
Shane 182
Martin L. 182

PLASCH, Jessica Mary Gibbons ... 108
Kelly 108
Michael 108
Shane 108

PLOUGH, Mamie Marie Buston 181
Ralph Adrian 181
Virginia Frances 181

PLUMMER, Maud 97

POGUE, Ella 102

POLICE, Sarah Elizabeth 58

POLLARD, Elva 90

POND, Charles Richard 164
Charles Sanford 164
Jean Marie Prouty 164
Laura Jean 164
Lucy K. 164
Nellie Covington 164
Thomas Henry 164

POOL, Carrie L. 166
Frank Shane 166
Franzel Jones 166
Ina Blanche 166
Louisa Jane
Crawford 166

POOL, Martha Ann Shane ... 147,165
Virgil Marsh 166
William B. 147,165
Wilma Eileen 166

POOLE, Floyd B. 22
Juanita 22
Marie Scott 22

PORTER, Ann Louise 43
Anna 17
Cecil Leroy 174
Cheryl 96
Claire 67
Elaine 161
Ellen 161
Ethel Margaret Beresford ... 96
Gary Lee 161
George III 161
George IV 161
George V 161
John 54
Kathleen K. 54
J.T. (Dr) 96
Larry Strine 43
Leona Pearl
Mullin 174
Linda 96
Mayme M. Montgomery ... 54
Mildred 152
Nancy 152
Patricia Ellen 161
Philip 96
Rex 96
Richard Frank 161
Ross 152
Ross W. (Dr) 9B
Sabre Anna McIntire 174
Shane Douglas 174
T.B. 54
Warren 152

PORTERFIELD, Virginia 99

PORTH, Harry 97
Jazel Britton 97
Jean 97

POTT, Emma Rebecca 58
James 58

POUNDS, Nancy 174

POWELL, Donald G. 16
Mary Crawford 16
Virginia 16

POWER, Elizabeth 21A

POWERS, David Mark 142
Isabel Helen Hammer 142
Kenneth Wayne 142
Marjorie Louise
Martin 142
Plesant Marvin 142
Robert Leroy 142
Robert Stuart 142
Susan Marie 142
Thomas Charles 142

POYNOR, Virginia 92

PRENDERGAST, Grace Kerwin 115
Mr. 115

PRESLAN, Elizabeth Balliett 132
Maurice H. 132

PRICE, Anna Bell 38
Frances Louise 44
Homer Lee 44
Israel (Rev) 38,39,81
Martha Sessler 44
Mr. 80

PRINCE, Vera M. 69

PRINDLEK, Helen Mary 89

PRITCHARD, Dorothy Crandall 121
Douglas Allen 121
Elnor 126
Howard 121
Janis Althea Mann 121
Jeffrey 121
Mary Ann 69
Pamela Ann 121
Ralph 121
Raymond Lee 121

PROUTY, Angela Sue 165
David Earl 165
Dow Earl 164
Earl Dow 164
Elizabeth Diane 165
Jeffrey Dow 165
Jessie Williams 164
Jean Marie 164
Helen Margaret 164
Phyllis Evelyn 164
Susan Elizabeth
Anschutz 165

PROVOST, Charles LeRoy 127
Doris Eileen Keefer 127
James LeRoy 127
Linda Lue 127
Robert James 127

PUGSLEY, Alice Conway Dokey 143
Benjamin 143
Clarence Alfred 143
David Weston 143
David Weston,Jr. 143
Donna Marie Redford 143
Douglas Alan 143
Elta Ruth Weston 143
Mabel Adella 143
Marilyn Joyce 143

PULTZ, Abraham 110
Frances Ella 106,110
Mary Stickler 110

PUSKARZ, Irene 32

PYLES, Laura Scott 86
Mary "Lyte" 86
Wesley 86

QUICK, Verna Rose 68

QUAYLE, Barbara Lou 47
Elizabeth Ann Holloway 47
Gloria Ann 47
Walter C. 47

RABBITT, Elizabeth
Isabelle 161
George 161

RABITAN, Louise C. 86

RABON, Craig Allen 109
James 109
James Bradley 109
Kathleen Lucille
Klinkhammer 109

RADER, I.K. 53

RAGAN, Jane Elizabeth 118,131
Z. 131

RAGON, Florence Adaline 63

RAIFF, Alexander (Dr) 152
Alice 49
Ben Lee 155
Benjamin 152
Charlotte 152
Florence 154
Florence Charlotte 155
Frank Ross 154
Freda 155
Harry Lee 155
Helen Louise 155
John Ryder "Jack" 154
Josephine 154
Martha Elizabeth 154
Martha Lucille 154
May "Frances" 154
Nancy Jean 154
Nancy Musser 152

RAINSBURG, Mary Katherine 123

RALLS, Evelyna Proctor 155
John Edward 155
Marion Edetha 155

RALSTON, Twila Aloise 180

RAMSEY, Dessa M. 23
John Fred 23
Lloyd W. 23
Mary DeVault 23

RAMSIER, Shirley 182

RANDALL, Ferne E. Dee 58

RANDOLPH, Alice 70

RASTELTER, _____ Barr 176
Wilbur 176

RAU, Elsie 156

RAWLES, Elizabeth 56

RAYMOND, Allen Williams 141
Beatrice 137
James 137
James O. 134
Lucinda Alban 134
Melinda Jean
Muttelstadt 141
Mitchell Harris 137
Ray Richard 141
Ruth 137
Sibyl Mae Halladay 137
Willia 141

REDFERN, Mamie 92

REDFORD, Donna Marie 143

REDIKER, Elizabeth 33
Thomas 33
Thomas Dwight 33

REDISKE, Frances 136

REDUS, Sylvia 43

REED, Ann Mariah Kroak 124
Arthur 121
Colleen 175
Esther C. 71
Esther Wilson 71
Hugh 71
Katherine 124
Roberta Sue 121
Sally 1,52
Sue Edwards 121
William Morrison 124

REEDER, Charles E. 135
Lydia 135
Nelle Fisher 135

REFON, Annie Seeking 61
Anthony 61
Eleanor Elaine 61

REICHENBACH, Frank 176
Patricia Ann 176
Rose C. Matthewson ... 176

REICHENBAUGH, Alice 87

REID, Bender 128
Ethel Martin 128
Irene 128
John 128
Juanita 128
Lewis 128
Paul I 128

REINDEL, Thelma 163

REINHARDT, Anna 95

REMINGTON, Chester Walter 179
Helena Rose Foster ... 179
Ruth Elizabeth 179

REMOL, Eleanor Anne 30
Eleanor Shane 30
John Collinge 30

REMOL, John Shane 30
Sever Christopher 30
Villa Marie 30

RENON, Dorothy Marie Moe 61
Jerry Lee 61
John 61
John Joseph 61
Larry John 61
Marghuerita 61

RENZ, Florence Irene 50

REX, Alice Hall 19
Barbara Elise 19
Blanche 20
Carol Anne 20
Don Shane 19
Earl Gladden 19,20
Edith Lorraine 19
Evelyn 19
Evelyn Crook 19
Florence Evelyn 19
Frances Jean 19
George 81
Hannah ... 1,36,38,54,79,80,81,105
Jennie Elser 19
John C. 19
John D. 19
John Winters 19
Julie Ann 109
Keith Allen Sagan 109
Laura Ann 109
Louella Winters 19
Margaret Kepler 81
Margaret Louise 19
Mary Ford 19
Michelle Lynn Sagan 109
Mildred Elizabeth 19
Rachel Scott 19
Verda Seely 19
Walter 109

REYNOLDS, Anna 24
Charles Marion 17
Charlotte Ann 17
Dora 25
Doris 25
Dorothy 25
Edna 24
Freda 25
Janet Ruth Sanders ... 17
John 24
Katherine 24
Louise Northrop 104
Margaret Leslie 17
Marilyn Ruth 17

REYNOLDS, Mr. 104
Nellie Bernice 24
Ora 24
Otis 24,25
Robert..... 25
Rose Marie Buffington 17
Virginia 24
William 17

RHASUY, Samuel 139
Stella Hardy 139

RHEIN, Nellie Hites 101
Nellie May 101
William 101

RHINEHART, Charlotte 79,104
Susannah Muckley ... 103
Ralph....15
RHODES, Ardella Lauretta Howe ... 49
RHODATT, Norman....15
RICCI, Florence 109
Frances 101

RICE, Angela 85
Emerson 127
Helen McLain 42
Joan C. 42
John E. 42
Margaret Merl 113
Mary Elizabeth Martin 127

RICHARDS, Alfred C. 47
Alice Mae Thornton ... 47
Larry 47
Linda 47
Lucille Holloway 47
Robert Holloway 47

RICHARDSON, _____ Jennings ... 11
Alice 68
Allie May Johnston ... 67
Bertha 68
Carol Edith 11
Catherine Blanche 68
Charles Walter 68
David Mallory 67
Deane Allen 67
Diane Dayle 67
Eliza Jane Goudy 67
Fern 67
Frank Celian 67
Gary Willis 67
Gertrude Jane 67
Glenn 67
Gordon 11

RICHARDSON, Harland 68
Helen Kathleen ..
Cooney 67
Herbert Lewis 68
Horace 11
Ima Fay 16
James Beasley 122
Jo Allen 11
John 67
Lela A. Esgate 67
Lucetta 184
Mary Clarabelle
Keedick 68
Mary Frances
Chalker 122
Mary Lee 122
Mary Lela 68
Maxine Alma Burger 67
Nell 67
Nellie Belle Lentz 67
Nellie Marie 67
Priscilla Gerringe 11
Robert Duane 67
Thomas Albert 67
Verna Rose Quick 68
Warren Dale 67
Wilda 97
William W. 67
Willis Frank 67
Wilma Irene 68

RICHEY, Mary S. 21A

RICKETTS, Fannie 163

RICKSECKER, Israel 78B

RIDDLE, Betty Lee 40
Calvin R. 71
Carol Yvonne 40
Christopher Lee 40
Cliff 24
Emma R. Goudy 71
Franklin Tenny 40
John Frankline 40
John Scott 40
Katherine 24
Loretta H. 40
Mary Eliz.....40.
Richard Evan 40
Sue Ellen 40
Tenny E. 40

RIGGLE, Myrtle Irene 13
Wesley Elwood 13

RIESER, Lena B. 168

RIETZ, Florence 56

RIFFLE, Amanda 86

RILEY, Alta Jane 57
Audrey 22
David Day 22
Deborah Ann 22
Donald 22
Edith 23
Edward 22
Evelyn 22
Ina 22,23,24
Ina Jackson 22
Iva 22
Jean 22
Jean Clark 22
John Elwood 22
John Elwood,Jr. 22
Juanita 22
Juanita Poole 22
Kathryn 22
Kathryn Mae 23
Linda Sue 22
Nina 163
Nina Shane 163
Pamela Kay 22
Patricia A. 22
Patricia Ann Shay 22
T.F. 163
Thomas 22
William Earl 22

RINEHART, Valentine 103

RISH, Allen Patrick 124
Betty Jean 124
Earl 124
Lee Daniel 124
Rodney 124
Thelma Mae Carmean 124

RISTAU, Anna 164

RITCHIE, Dana Mark 90
David Franklin 90
Eck Franklin 90
Janice Elaine Harbin ... 90
Kenneth Lee 90
Mary Elizabeth 90
Susan Elaine 90

ROACH, Betty J. Shane 178
Paul E. 178

ROBBINS, Jennie 120
John 28
Tessa Margaret Armstrong 63
Walter William 63

ROBBLEE, David 126
Jacqueline Neese 126

ROBERT, Barbara Ann Kraft 178
Donald James 178
Ernest James 178
George Ernest 178
George Russell 178
Karen Sue 178
Martha Marie Huegle 178
Matilda Monnin 178
Peggy Ann 178
Penny Lou 178
Ruth Frances Becker 178
Tina Marie 178

ROBERTS, Alice May 179
Edward 63
Florence Adaline Ragon 63
Mary 172
Ruth 63

ROBERTSON, Catherine M. 21
Catherine Shane ... 9,21
John M. 9,21

ROBBINS, Lezette Jean 63

ROBINETT, Elizabeth Shoup 177
Mary Jane 170,177
Moses Ayres 177

ROBINSON, Donald 22
Sarah A. 14

ROBISON, Ella J. 143

RODGERS, Carol Jean 155
Chiyoko 155
Daniel Duward 155
David Earl 155
Doris Helen 155
Duward 155
Earl Duward 155
Floyd Duward 155
Marlene Joyce 155
Martha Charlotte ... 155
Maude Glascock 155
Sylvia Mae 155

ROGERS, Dale 158
Corinne Lee Little ... 60
Edna Mae 92
Fae Leonora Sloan 92
Howard 158
John William 60
Otto Juett 92
Pamela 158
Wilburta 158

ROHLER, Emma 86
George 86
Hazel G. 86

ROMMANN, Blanche Louise 96

ROPER, Chris Ike 122
Coral Jewell Kennedy ... 122
Della Jean 122
Ike H. 122
Olan P. 122

RORALACK, Carlton 165
Darwin 165
Forrest Edward 165
Gilbert Little 165
Gladys M. 165
Mark Conrad 165
Phyllis Evelyn
Prouty 165
Stacy Jean 165

RORK, Angeline Shane 54
Dr. 54

ROSE, Anthony 159
Donald Joseph 159
Doris 130
Ella 85
Mary 159
Mary Tarr 85
Viola Mae 60
William G. 85

ROSENBERG, Marion 158

ROSS, Aaron 155
Alonzo 155
Benjamin 69
Charlotte M. 152
Clara Louise 151
Clyde Moore 151
Edith 69
Elizabeth 152
Elizabeth Shane 147
Elizabeth Virginia
"Jennie" 151

ROSS, Emily Mills 150
Eva 69
Fidella Jane 151
Fred J. 152
Fred R. 152
George S. 152
Hannah Edith 150
Henrietta 153
Herbert 69
Horace 69
James B. 153
James Mills 150
Jennifer 151
Jesse 152
Joan 69
John 147
John Shane 150
John Todd 152
Joseph 159
Katherine 152
Katherine Winnifred 152
Lillian 151
Lou 11
Lucinda Shane 147,150
Margaret Goudy 69
Maria Louise "Lou" ... 27,30,152
Mary 69
Mary Elizabeth 151
Mildred 152
Nathaniel V. 69
Palm 69
Rebecca "Betty" Shane 150
Rosa 69
Thomas 150
Thomas Frederick, Dr. 151
Thomas Hartford 151
Thomas Todd ... 147,150,151
Walter 69
Willie 69
Zalretta 17

ROSSWELL, Ethel Grace
Mumper 93

ROSTORFER, Clarence 128
Darrell Ray 128
Herbert Raymond 128
Marjorie Lou 128
Ronald Wayne ... 128
Sarah Kennedy 128
Sherilyn Sue 128

ROTH, Olive Michael Shane 48
Ralph 48

ROTHMAN, Elizabeth 97

ROWE, Mary 60

ROYS, Gladys 62

RTDER, Dorothy 48

RUBY, Dola 110

RUCKER, Bonnie Lee 42
Bradley Scott 42
Brian David 42
Hazel 42
Herbert 42
Janet Louise 42
Jeffrey Bryon 42
Marion Althea 42
Patty 42
Roy Lee 42

RULISON, Emma 119

RUNSER, Donna Maxine King 166
George Willis 166
Jesse Wright 166
Linda Sue 166
Lisa Marie 166
Pearl Blanche
Cummans 166

RUSHER, Earl Lawrence 51
Karen Elaine Cox 51

RUSIN, Paul 22
Sarah Louise 22

RUSKA, Lillian Sarah 84

RUSS, Darlene Fern 43

RUTHENBERG, Augusta Charlotte ... 113
Betty Jane Travis 113
Gail Ann 113
Herman F. 113
Karl Parks 113
Karyl 113
Kathy 113
Kurt R. 113
Lucille Ziema 113
Rena Winona Parks 113
Robert 113
Roy Wayne 113
Russell Roland 113
Roger W. 113
Roy William 113
William C. 113
William W. 113

RUTHENBERG, Winona Caroline 113

RUTLEDGE, Nan 186
Nannie E. Shane
Parks 112
Simeon G. 106,112

RUTT, Estelle Dale ....

RUZE, Barbara Jo 41
Guy 41
Kelly Lynn 41

RYAN, Mary Jane 15A
Olive M. 48
Samuel ... 81

RYDER, Absolom 154
Josephine ... 154

SACK, Hazel Grace Cole 92
Roy 92
Thelma Grace 92

SAGEN, Judith Ann Shane 109
Richard 109

SAMPSON, Bessie Louise 60
Katherine Shane 47
Ralph L. 47

SAMS, Eura Beatrice 125
George Ferris 125
Mary Athelia Martin ... 125
Maude 126

SAMUELS, Dorthea 53

SANCHEZ, George 91
Geraldine 91
Gertrude Dorothy
Montgomery 91
Margaret 91

SANDENBURGH, June 17

SANDERS, Albert Clifton 16
Annie Shane 16
Annie Sharp 17
Austin Randolph 17
Betty 18
Beulah Ruth Burns 16
Cari 17
Carol Louise 17
Cecil Winters 17

SANDERS, Clinton 17
Craig Hilbert 16
Elbert Eugene 16
Emerson Wayne 17
Ernest Floyd 17
Eva Luella 16
Fred Henry 64
Frederick Armstrong 17
Frederick Pearce 16
Geroge Austin 17
Geraldine Marie 17
Helen Louise Dawson ... 16
Ima Fay Richardson 16
James Shane 17
Jane Carr 16
Janet Elizabeth 16
Janet Ruth 17
John Carr 16
John Wylie 17
Jeffrey Albert 16
June Sandenburgh 17
Katherine 124
Kathleen 17
Lisa 17
Lucille H. McCoy 16
Margaret Harris 17
Marsha Ann 16
Maurice 16
Mary Eleanor George ... 17
Mary Margaret 17
Mary Victoria 17
Melanie 17
Naomi Mayers 17
Norma Olason 17
Richard Jay 16
Robert Craig 16
Robert E., Rev. 17
Roland William 17
Ruth Eleanor Barton
Johnson 64
Sharon Anne 17
Stephanie Jean 17
Susan Armstrong 17
Thomas Scott 16
Valerie Jean 17
Virginia Powell 16
Warner Winters 17
Wilda M. Geroge 17

SANDERSON, Arlo M. 57
Carol Mary Shaw 58
Donald Eugene 58
Ella 57
Frank E. 57
Karen Ann 58
Laura Helen Goudy 57

SANDERSON, Mabel 95
Mark Alan 58
Richard Arlo 58
Robert Charles 58
Robert Clair 57
Sarah Elizabeth
Police 58
Sarah Laurie 58
Shirley Fae 57

SANDYS, Alfred Lee 62
James Allen 62
Robert Lee 62
Ruth Alma Johnson 62
Ruth Lucille Hansen 62

SANFORD, Agnes 61
Audrey Olive Turley 113
Gary Michael 61
Geneva Maxine 113
Guy 61
John Leonard 61
Lois Eleanor .... 61(Moe)
Sharon Dianne 61
William Karl 113

SARBER, Anne Louise 58
Catherine Louise
Goudy 58
David Scott 58
Elizabeth 58
Glen Scott 58
Olive Leola Gott 58

SARGENT, Emmma Margaret
Diebert 173
Louis 173
Margaret Jane 173

SATTRE, Martha 164

SAUER, Anna Crassen 93
David Crassen 93
Erma Elizabeth Dotts 93
Francis Eugene, Dr. 93
Frank 93
Linda Joanne 93
Sandra Louanne 93
Susan Kathrun 93

SAUNDERS, Allen R. 111
Austin 186
Cecil 186
Fred 186
Jo Ann 111
Oma Johnson 111

SAYRE, Elizabeth Vivian 44
Lynn 44
Rebeka Sue 44
Robert 44
Sandra Lynn 44

SEANLAND, Mattie Bell 138

SCARIONE, Angello 46,169
Anthony D. 46,169
Deborah Ann ... 46,169
Joseph F. 169,46
Joseph F.,Jr. 46
Joseph III 46
Mildred Cardone 46
Pauline Frances
Shane 46,169

SCARLOTT, Albert 149
Elvina Miller 149
Mary 149

SCHAFFER, Mary 71

SCHAFFTER, Allen A. 177
Carl 177
Carol Lynn 178
Clara Ellen Amiet ... 177
Edith Rosella
Schatzinger ... 178
Elsie Shane 177
Florian 177
Frank William 177
Janet Lucille 177
Jean Marie Weber 177
Joy Louise 177
Lena Guerne 177
Rodney Frank 177
Sharon K. 178
Susan Ellen 177

SCHARF, Freda 155

SCHARR, Dorothy Marie 63
Jack 63
Laura Fischer 63

SCHATZINGER, Edith Rosella 178
Lu Lee Stiles 177
William LeRoy 1777

SCHEIBE, Catherine 175

SCHEIG, Henry F. 46,169
Henry F., Jr. 46,169
Kathrun Charlotte ... 47,169
Margaret Ann 47,169
Martha Beardsley 46
Martha Zivitz 46

SCHEIG, Mary Beardsley 169

SCHEPPER, Grace 120

SCHIEVE, Linda 155

SCHILB, Walter 11A

SCHILLING, Agnes 131
August 131
Else Norcross 131
Margaret 131
Mildred Shane Norcross ..131
Walter, Dr. 131

SCHINDEWOLF, Beverly Jeanne 136
Dan Richard 130
Daryl Eugene 130
Doris Rose 130
Edna Mae Martin 129
Edward P. 130
Edward P. 129
Eva Mae 130
France Ballard
Smith..... 130
James 130
Janet 130
Jeffrey Lynn 130
John Henry 129
Marianna 129
Michael Philip 130
Nancy Ann Cress 129
Pamela Diane 130
Richard Allen 130
Robin 130
Sharon Kay 130

SCHIPPER, Rikste Keuper 120
Wubbo 120

SCHMALZBAUER, Katherine 108

SCHMELLING, Nettie 100

SCHMIDT, Alfreida 121

SCHMUCKER, Ethel Thomas 31
John L. 31
Madeline 31

SCHNOR, Sherry 109

SCHOENBECK, Pamela Ann 62

SCHRAEDER, Marie 157

SCHROEDER, Doris 25

SCHROEDER, William 25

SCHROER, Julius 112
June Roxanne 112
May Louise 112
Nellie Charlotte Shane 112

SCHULTZ, Mary Ruth 42

SCHUMAN, Margaret 90

SCHUSTER, Carol Lynne
Little 60
Kellie Lynn 60
Kevin Lee 60
O. Lee 60

SCHWARTZ, Deborah Sue 167
Ervin Dale 167
Jean Ann Mills 167
Martha Matilda 63
Rebecca Maree 167

SCHWENDEMAN, Carol 21

SCOTT, Abigail Christy 70
Alice/Agnes Clark 84
Alice M. Latham 86
Anna B. 31,84
Anna B.. Shane 40
Anna Bell 5,27
Annie Crabb 94
Anna Mae 38,39
Anna Wanda 38,39
Arlean Backman 86
Bernice Margaret 39,40
Beryl Mcelhinney 70
Betty 31
Betty Irene 40
Betty Jane Wolfe 84
Betty Lou 40
Bonnie 31
Burnice 40
Carolyn Mae 38
Carrie 95
Celia 38
Celia Owings 38
Charles Stanley 85
Coleen Marie 85
Cora Bell ... 95
David Edward 33
David Wilmont 70
Diane Lee Gorden 86
Dolores Barker 86
Dorothy Grace 26
Dudley A. 95

SCOTT, Edyth Mae 38
Eliza M. "Lyde" 85
Elizabeth Ann 85
Ella Rose 85
Elvira 84
Emilie Marie 38
Emma 85
Emma Gault 39,40
Erhmal Clare Miller 57
Ethel 38
Fergus Ray 85
Florence 38
Florence Anita 40
Francis William 40
Gary Allen 86
Hannah Rex 39,44
Hannah S. Walker 84
Hannah Walker 38
Hazel G. Rohler 86
Hugh Parker 39,44
Hugh R. 39
Hugh Ryland 38
Ida Simpson 84
Ila F. 34
Irene Elizabeth 39,44
Isher G. ... 182
J.W. 186
Jack 31
Jack Richard 86
Jacqueline Ann 38
Jael Evelyn Leichty 26
James 26
James Edward 86
James Lloyd 86
James Oliver 26
James Raymond 84
James Willard 84
Jay Dana 84
Jeffrey McLean 31
Jessie Louise 39,42
Jessie Shane 39,40
John 186
John, Col. 94,95
John Alexander 86
John Clark, Dr. 85
John Clark, Jr. ... 85
John E. 40
John Edwin 39
John Edwin, Jr. 40
John Walllace 38,39,84
John Wallace, Jr. 38
John Wallace III 38
Jonathan Michael 31
Joseph Reid 38,39
Joseph Shane 38,39
Karlene Inch 86

SCOTT, Kathleen W. "Kay" 40
Kimberly Lynette 86
Laura 86
Lee H. 86
Lida Sheets 95
Lucinda 79,84,104
Lynn Loreen 38
Madeline 31
Marc Brian 38
Marguerite 70
Marie 22
Mark Allen 86
Martha 83
Mary Ann 57
Mary Edna 39,41
Mary Elizabeth 39,40
Mary "Lyte" Pyles 86
Mary Munnel 38
Maurice Andrew 31
Meltenewah Xanturxes "Melton" 86
Myra Walters 86
Myrtle Althea 86
Nancy 109
Nancy Carole 86
Norman Collins 57
Norman Collins, Jr. 57
Patrick 82
Paul Wesley 86
Penryn Jane Jeffries 57
Rankin 95
Rick Lee 86
Robert 38,85
Robert Bruce 85
Robert Carl 40
Robert E. 84
Robert Melton 86
Robert Ruskin 84
Roger G. 26
Rollo Cleveland 70
Ronald Dale 86
Ruth Esther 31
Ruth Ilene Conlon 86
Ruth Rose 85
Stephen Christy 70
Susan Karlene 86
Susanna 39
Susanna B. 41
Syrilla Violet 86
Thomas Duane 86
Tracy N. 86
Usher Gault 40
Victoria Lynn 85
Virginia Huffman 85
W.R. 186
Wallace 38
Walter Frazier 86

SCOTT, Whitelaw Reid 39,40
William R. 40
William Reid 39,40
W.W. 39
William W. 27,40
William Walker 38,84
William Wallace 86
Wilma Walker 39,44
Wilmont H. 70

SCRIBNER, Myrtle 109

SCULLY, Blanche Shane 117
Mr. 117

SEAL, Marjorie Whittaker 42

SEAS, Maria 88

SECOR, Forest 100
Gladys Lillie 100
Willard 100
Zella Balnch Moon 100

SEEKING, Annie 61

SEELY, D.H. 19
Verda 19

SEEVERS, Margaret 50

SEGNER, Jessie 95

SEIBERT, Herbert L. 86
Louise C. Rabitan 86
Patricia 86

SEITZ, Barbara 182
Margaret 117

SELDENRIGHT, Emma 175

SELIGMAN, Guy A. 14
Roberta Shaw 14

SELMAN, Jean 59
Rebecca Olsen 59

SELSER, Mary Ellen 159

SENTICH, Frank 34
John 34
Nancy Jo 34
Ruth Ann 34
Susan 34
Wanda Mardell 34
Wanda 33

SHADE, Mary Alice 43
Timothy 43

SHAFFER, Abbie Krupp 136
Ada 136
Adam 136
Charles Andrew 136
Charles Heckman 136
Evalyn Amanda Brown ... 136
Fae 136
Fietta Heckman 136
John Alban 137
Myrtle Westling 137

SHANE, _____ Vabeene 111
Abigail Walker 47
Abraham, "Gen." 1,8,9,12, 21,46,72,73,74,75,77,78, 78B,81,103,118,170,182,186
Abram 21
Ada Elizabeth 160
Addie Mae 158
Agnes 35
Agnes S. Dorrance 104
Albert ... 158
Albert L. 35
Albert Lee 35
Alex George 36
Alexander George 38
Alexander Morrison 9,13
Alfreda "Frieda" 15
Alice Ann 106
Alice Elliott 11
Alice Lucas 79,105
Alice May Roberts 179
Alice M. Elliott 177
Alice Wilson 48
Alisha Renee 34
Allie B. Grimm 14
Alonzo Dorsey 30
Alvina L. 185
Amanda J. 147,166
Amanda Joy 34
Angeline 30
Ann 30
Anna Bell 27,38
Anna Cynthia 130
Anna E. 15A
Anna Jewell 46,168
Anna Margaret 26
Anna Mary .... Preface
Anna "May" 112
Anna McCormick ..15A,15,16A
Annette Futhey 184
Annie 16
Annie Bell 39
Annie May Tracy 177

SHANE, Anson McCook 33
Ardella Lauretta Howe Rhodes 49
Ardis 111
Arthur 11
Aubourn Estelle Spaulding 131
B.F..... 31,37
Barbara Beebe 110
Barbara Helmer 11
Basil 11,12
Belle 11,12
Bella J. Galbraith 10
Ben Franklin 46,47
Ben Franklin, Jr. 47
Benjamin ... 1,4,8,46,73,79,185
Benjamin F. 27,36
Benjamin, Jr. "Frank" 161
Benjamin Franklin .. 100,147,158
Bessie 104,181
Betsey 52
Bette Delilah 109
Betty J. 178
Betty Jean 161
Beulah 181
Birdie 105,106,115
Blanche 117
Bradley Roy 111
Bryan 48
Bryan Mark 111
C.R. 80
Campbell 161
Carl C. 48
Carol 158
Caroleann 48
Caroline 117
Carolyn Ann 15A
* Carrie B. 46,169
Carrie Hester 178
Carrie Lynch 79,116
Cassandra 162
Catherine ... 9,15A,16A,46,163
Catherine A. 185
Catherine Chapman ... 147,163
Catherine D. 24
Catherine M. 21
Catherine Marie 10
Catherine Morrison Winters ...8,15A,15
Charles 21,33
Charles Donald 184
Charles Elwood/Ernest ... 30,33
Charles Nelson 184
C.R. 31
Charles R. 33
Charles Rex 27,33,35
Charles S. 27
* Carrie Lynn....15A

SHANE, Charles Scott 34
Charles W. 181
Charles Wilson 180
Charlotte Blanche
Kendall 47
Charlotte Rhinehart ... 79,104
Cheryl Lynn 180
Chessie Eileen 161
Christopher David 11
Christopher Lee 34
Claire 36
Clara 21,158
Clara Green 21,21A
Claudine Dougherty 48
Clifford E. 48
Clifford Paul 46,168
Clifford Paul, Jr ... 46,168
Colleen ..... 48 , 15A
Cora 46
Clyde Leroy 131
Connie Sue 34
Constance Marie 180
Constance Olive 37
Cora E. Elliott 115
Cynthia 111
Cynthia Lee 110
Cyril "Stanley" 104
Dale Spaulding 132
David 48,181
David Lee 11,46,168
David Wadleigh 184
De Alton Raiff 30
Dewey 109
Dola Ruby 110
Donald C. 48
Donald Eugene ... 9B,11A,11
Donna 181
Dorothy 181
Dora M. 22
Doreen 11
Doris Marie 30
Dorothy 158
Dorothy Agatha 11,12
Dorothy Annette 184
Dorothy Elizabeth 180
Dorothy Myrtle 112
Dorothy Young 12
Dreen Milliman 12
Druscilla 118,119
Earl 24
Earle Beldin 26
Eddie D. 47,169
Edith 13
Edith Alice 11
Edith Eberhardt 12
Edith H. 30

SHANE, Edward ... 13,15A,16A
Edward James 15A
Effie 25
Eilleen 38
Elise 47
Eliza ... 8,46,79,84,118
Eliza Ault 35
Eliza Edgar 35
Eliza M. 104
Eliza Mills 79
Elizabeth ... 26,79,117,133,147,
152, 161,170,174,186
Elizabeth Ann 112
Elizabeth B. Mills 104
Elizabeth "Betsy" Palmer .1,118
Elizabeth E. "Elsie" ... 177
Elizabeth L. 185
Elizabeth Nichols 1
Elizabeth Nixon ... 1,8,104,170
Elizabeth Nichols 147
Elizabeth Short ... 1,3,4,5,6
Ella 33,164
Ella Fiest 109
Ellen 117
Ellen Gault 115
Elizabeth Isabelle 161
(out of order)
Elsie 177
Elza Cox 9,21
Emily 158
Emily Critser 33
Emily S. 27,33
Emily Stewart 147
Emma 30
Emma Annette 30
Emma "Belle" 13
Emma Katherine 18
Emma L. Surles 13
Emmett 105,112
Erin Marie 109
Erma 35
Essie M. 27
Esther R. McConnell 130
Ethel 159
Ethel L. Haskett 184,178
Ethel Mae 33
Esther ..... 117...
Ethel L. Haskett 179
Etta Hulsenbach 11
Etta M. Beedle 48
Eunice Howe 47
Evelyn Edwards 109
Evelyn May Amstutz 179
Fannie Elizabeth 159
Felicia 47
Flora May 132

SHANE, Florence Doreen 13
Florence Ellen 33
Florence Helen 33
Florence Holmes 47
Florence Ricci 109
Florence Winona Preface,10
Frances Ella Pultz 110
Frank D. 94,181,184
Frankie Emily 159
Frank Hastings 103
Fred B. 46,169
Frederick Ernest 180
G.A., Dr. 103
Garnet Gayle 49
Gary Dewayne 110
Gary Paul 46
Geneva Ward 109
George ... 21,48,103,181
George Ambrose ... 9B,10
George Brenton ...9,9B,11A,11
Georgia A. Hart 14
George E. 161
George Emmett 106,107
George F. 185
George Franklin 48
George Morrison 103
George Rex 79,81,103
George Walker 47
Gerald Glenn 110
Gladys 181
Glenn Allen 109
Grace Adele Terry 112
Grover Cleveland 178
Gussie 158
Gustavus Adolphus 103
Guy Blaine 110
Hannah 8,9,27,36
Hannah Baird ... 79,105,106
Hannah Elliott ... 46,147,168
Hannah Goudy 55,116
Hannah Luella ... 105,106,112,115
Hannah Rex ... 1,29,54,81,83,105
Harland 49
Harriett Acantha 170,171
Harriett "Hettie" E. 14
Harriett Talbott 131
Harry 24,158
Harry F. 25
Harry Harland 49
Harry I. 106,115
Harve Dwight 180
Helen 47
Helen E. 26
Helen Louise McDowell 48
Helen M. 26
Helen Mary 27,31,33

SHANE, Helen V. 30
Henrietta Talbott 130
Henry ... 1,46,117,118,131,147, 166,186
Henry Anson 105,112
Henry Northrup 79
Herbert William 179
Hettie E. 113
Hilda S. 52
Holly 103
Holly Denise 34
Hope Lynn 34
Howard 163
Ida 14,158
Ida "Aline" 117
Ila 163
Ina 161
Inez Trujillo 109
Isaac ... 1,4,6B,28,29,52,55, 72,73,78,79,80,81, 83,115
Isaac, Jr 105,112
Isaac Henry ... 27,30,79,106
Isaac Henry, Jr. 106
Isaac M. 27
Isaac Newton 170,171
Isaac Rex ... 105,106,111,112
Isaac, Sr. 105
Isabel 170,171
Isabelle Jane ... 9B,10,11A
Ivan H. 30
Jack 158
Jacob 1,4,72
James ... 1,2,3,4,5,6,7B,8,9, 9B,11,16A,21, and the Preface; also on 21,33,46,52,54,73,74,75, 79,81,83,117, & 186.
James Alcock 16
James "Anderson 13
James B. 21
James Benton 47
James David 9B,11A,11
James Dean 184
James G. 186
James Galbraith ... 9B,10,11A
James H. 130
James Harvey 79,104
James "Jim" 107
James M. ... 1,118,131,186
James N. 184
James P. 181
James Patrick 110
J. Scott 11
James Stanley 104
J.W., Dr. 15A

SHANE, James W. 177
James Wilbur 14,15A,15
James Woodbury 170,182
Jane 170,182
Jane Crawford Carr ... 9,13
Jane Elizabeth Ragan ... 131
Janet Mary Kollert 180
J. Rex 33
Jay Rex 33,35
Jeffrey Brenton 11
Jeffrey Lee 34
Jennie 47
Jennie Forshay 164
Jennie Moorehead 13
Jerry Lloyd 109
Jesse 159
Jesse E. 25
Jesse Mills 33
Jessie 27
Jessie Ann 108
Jessie Freemont, Dr. 27,45
Jessie P. 33
Jewel 35
Jill Allyn 11
Jo Ann Saunders 111
Joe C. 182
John ... 1,48,80,117,147,
168,170,182,186
John C. ...9,9B,10,11
John C., Col. 79,186
Judge John C. ... 55,71,116
John Leo 11,12
John M. 24
John R. 104
John S. 33
John Stanley 160
John Stuart "Jack" 158
John V. 163
John W. 54
John Wilbur 15A
John Winfield 103
Joseph, Rev. ... 1,5,8,9,14,
15,15A
Joseph ... 27,28,31,35,36,45,
77,79,104,170
Joseph C. 33,186
Joseph Clayton 34
Joseph Clifford 33,34
Joseph Clyde 33
Joseph Edgar 30
Joseph R. 170,177
Joseph Stewart 160
Joseph Stuart 159
Josephine Helen 12
Josephine Helms 111
Josephine Kidder
Wadleigh 184

SHANE, Judith Ann 109
Julia 147,165
Julia Ann 117,119
Julia Grace 35
Karen Ann 30
Karyl "Dean" 180
Katherine 47,49,184
Katherine F. Shepherd ... 49
Katherine Jefferies 48
Katherine Louise
Buck 103
Katherine Rhinehart 103
Kathleen Deane 180
Kathleen Hagan 46,168
Kathleen Winkler 180
Kathy Lynne 34
Kay Diane 180
Kenyoe Lee 12
Lauchee 100,161
Laura 30,164
Laura Helen 180
Lauri Ann 180
Lawrence P. 15A
Leander E. 46
Lee 158
Leonard 33
Leonard Case 34
Leonard E. 168
Leroy 33,35
Leroy B. 33
Leroy Briggs 35
Leroy Briggs, Jr. 35
Leslie Eloise Jones ... 110
Lilly Hinman 132
Linda 36
Linda Lee 110
Lloyd Dennis 109
Lois 161
Lois Maureen 180
Loretta Sue 110
Lori 36
Lorna Ross 27
Lou Ross 11
Louella 131
Louise Anderson 46
Louise May 47
Lucille Marcia
Hoge 110
Lucinda 147,150
Lucinda J. Grafton ... 147,163
Lucinda Scott 79,104
Lyle Emerson 30
Mabel 165
Mabel C. 106,115
Mabel E. 130
Madge Celeste 160
Mae 33

SHANE, Maggie D. 14
Malissa Joy 34
Mandilla "Mandy" C. 182
Marah 9,21
Margaret 21,48,79
Margaret Ann 159
Margaret Jane 10
Margaret McGrew 9,21
Marguerite A. 178
Maria Annette "Nettie" ... 49
Maria Louise 27
Maria Louise "Lou" 152
Marietta Walker 15
Marion 158
Marion Kepp 48
Marion Leo 12
Mark William 36
Martha 117
Martha "Mattie" 79,83
Martha Ann 147,165
Martha Taylor 79,117
Mary 27,163,181
Mary A. Edgar 27
Mary Ann Niblak ... 1,8
Mary Arnold 54
Mary Bullock 110
Mary Catherine 15A
Mary Crabb, Beery ... 94,100
Mary Dunlap 163
Mary E. 49
Mary Elizabeth 35,47
Mary Ellen 48
Mary Emeline 9,21
Mary Hunter 54
Mary J.C. 13
Mary Jane Robinett ... 170,177
Mary Jane Ryan 16,16A
Mary Maude ... 105,106,112,115
Mary McCann 184
Mary "Polly" 79,94
Mary Virginia 18
Maude 48
May G. Clark 111
Merle 15
Michael Frederick 180
Michael Stephen 34
Mildred Ellen 132
Mildred Grabber 12
Mildred L. 131
Milton E. 131
Moses A. 182
Myra Lea Heger 184
Myrtle Scribner 109
Nancy Alban ... 9,19
Nancy E. 104
Nancy Grace Hill 103

SHANE, Nannie 14,105
Nannie E. 106,112
Nathan ... 184
Nathan N. 185
Nell Alice 161
Nellie 177
Nellie Charlotte 112
Nina 158,163
Odema Mae 180
Olive 36
Olive Mildred 48
Olive Marie 30
Olive "Ollie" 158
Olive Peterson 9B
Oliver W. 15
Olivia Carolyn 15
Oril T. 161
Orrin C. (O.C.) ... 9B,11,12,13
Orville E. 185
Ott 106,115
Pamela 111
Pamela R. Maxwell 16
Pamela Sue 34
Patricia 47,158
Patti Lee Cronk 11
Paul 36,106,115
Paul Benton 48
Paul Claude 48
Paul Frederick 36
Pauline F. LeHuquet 46,168
Pauline Frances 46,169
Pera J. ... 105,106,112,115
Phyllis Jane 30
Priscilla Jane 11
Rachel ... 52,54,170,171
Rachel E. 9B,11
Rachel R. Ault ... 9,9B,11
Ralph 11,158
Ralph Henry 112
Rebecca 1,147,148
Rebecca Ann 36
Rebecca Phautz 1
Rebecca Pfautz ... 72,75,77,78
Ricky Lee 180
Robert 178,181
Robert Abram Baird 110
Robert Allen 111
Robert Ardel 111
Robert B. 7B,48
Robert B., Rev. 36
Robert Baird ... 105,106,112
Robert Dean 180
Robert Emmett 109
Robert Leo 12
Robert Shoemaker, Dr. 47
Roberta 14
Robin 48

SHANE, Roger William 103
Ross B. 25
Roy Abram 111
Royal Ross 30
Russell Edward 30
Ruth 30,131,158
Ruth Irene 34
Ruth Ledele 182
Ruth Mary 110
Sadie B. 21
Sally Reed 1
Sally (Sarah) 55
Samuel 1,184
Samuel J. 118,130
Samuel Milton 131
Sandra 182
Sandra Kay 109
Sandra Zedaker 11A
Sarah 171
Sarah Ann 116
Sarah E. 185
Sarah "Leah" 159
Sarah "Sally" ... 1,118,124
Sarah Samantha ... 49,118,131, 147
166
Scott 33
Scott Spencer 33
Shirley Ramsier 182
Shirley Todd 30
Sidonie Louise Van
DeMacle 12
Solomon 54
Sophia 170,182,184
Sophia Bowers 1
Stanley 117
Stella Blanche 26
Stephen James 11
Stephen Robert 36
Susan 27,36,45
Susan Denise 110
Susan Katherine 49
Susanna 27,31
Susannah ... 1,4,8,28,29,35,
79,104,183
Susannah (Rachel)
Markle 79,103
Susannah Shane 104
Terry 112
Theda Thatcher 131
Thomas Hunt 147,163
Thora 11,12
Toni Reed 34
Ulah Wilson 179
Vera 110
Vickie Pearl 109
Vida Manola 178
Villa Marie 30

SHANE, Virginia Lucille 48
W. Edward "Jada" ... 16,16A
Walter 182
Wanda 181
Wanda Mardell 34
Wilbur, Pvt. 15,15A,16A
Wilda M. 26
Wilhelmina
"Willie Jack" ... 117
Willard 161,181
William 131,170,171
William Bowers 184
William "Carr" ... 14,15A
William Charles 180
William Emmett 107,108
William George 112
William H. ... 46,130,169
William Jeffrey 34
William L. 158
William Rex 110
William Robert 110
William Rodney 184
William Toland 177
William W. 104
William Whitney 184

SHANK, Harold A. 86
John Thomas 86
Marjorie Ruth Ault 86
William Arthur 86

SHANNON, Clara 158
Cleo Margaret 156

SHARP, Annie 17
Annie Lake 98
Mary Jane 177

SHARPE, Eilleen..... 36,38
Isaiah..... 36
Sarah Ann..... 36
Thomas..... 36
Tom 38

SHARPSTEEN, Alice Grace 64

SHAW, Annis Birch 98
Carol Mary 58
Doris Pool 34
Ermina Jane 98
Elsie Gertrude 168
Estella McCulley 168
Grace Ella 64
Irving 58
John 34,98
Margaret 148
Nellie Bernice Reynolds ... 58

SHAW, William 168

SHAY, Angela Rice 85
Emma Scott 85
James J. 85
Patricia Ann 22
Robert Wesley 85
Robin Jaye 85

SHEEDY, Clara Mathilda Munson 108
Gertrude Ellen 108
Roger Lawrence 108

SHEETS, Harley 23
Juanita 23
Lola 23

SHELTON, Ann Morrow 143
Ewel Aubrey 143
Ethel Bell Morrow 143

SHEPARD, Mary Whitecraft 140
William 140

SHEPFER, Mary Ida Steiner 151
Mary Margaret 151
William Henry, Rev 151

SHEPHERD, Anna E. .... 125 (out of order)
Ada Cope 149
Ada Frances Sutton ... 149
Alice Pendleton 149
Anna Drake 149
Antoinetta Fortunato 149
Bertha Frances 149
Charles Simeon 149
Gary Lynn 149
Harriett Loring 49
Hazel Elizabeth 149
Isaiah Baldwin 149
Janet Frances 149
Jay William 149
Jay William, Jr. ... 149
Katherine F. 49
Linda Marie 149
Mary Louise Graubner 149
Reuben Spencer 49
Robert Wayne 149
Simeon 149

SHEPHERDSON, Norma 85

SHERMAN, Ethel Ivy 90
Eva 125
Kathleen 136

SHIELDS, Abigail Parker 119
Frances Elizabeth 119
Marguerite 70
Robert 119

SHILLING, Bessie 124

SHINDELBOWER, Barbara Belle Kennedy 50
Bertha G. Kennedy 50
Dana Louise 50
Donald George 50
Florence Irene Renz 50
July Lynn 50
Lloyd Oakley 50
Oakley W. 50
Sandra Rae 50

SHIPP, Gladys 124

SHIVELY, Barton Oliver 64
Caroline 128
Caroline Sue Finch 64
Charlene Joyce Spurgeon 64
Cheri Dawn 64
Clara Leanna Barton 64
James Ray 64
James Richard 64
Jennie R. Wallace 64
Kimberly Sue 64
Richard Steven 64
Ronald Jeffrey 64
Roy DeWayne 64
Willie Oliver 64

SHOOK, Gayella 178
Viola 176

SHORT, Elizabeth 1,3
Luba 61

SHOUP, Elizabeth 177

SHRIVER, Helen Irene 179

SHULTZ, Antonia I. 91

SHULTZMAN, Deborah Spencer 86
Porter 86
Syrilla Violet Scott ... 86
Walker 86

SIEGFRIED, Ada Virginia Alban 142
Diane Marie 142
Francis Stanley 142
Josephine Kathryn Babirger 142
Joseph Paul 142
Michael Francis 142

SILVA, Eileen 42

SILVER, Anna Lois 43
Jamel L. 43
James Ray 43
Jan Louise 43
Joyce Ann 43
Kathryn Bell 43
Lois 43
Paul Melvin 43

SIMCOX, Arthur Floyd 179
Mary Letzel 179
Nancy Jean 179

SIMERAL, William 28

SIMMERING, Grace 164

SIMMS, Dela 92

SIMONDS, Derrick Rumsey 66
Donald Rumsey 66
Florence Cady 66
Richard J. 66
Roberta Anne Little ... 66

SIMPSON, Ida 84

SIMS, John L. 23
Pearl Midcap 23

SINGLETON, Mary 54

SINOR, Dennis Wayne 20
Douglas Neal 20
June Ellen Winters 20
Linda Lee 20
Timmy John 20
Wayne 20

SISCHA, Phoebe Katherine 143

SISLER, Margaret 10

SKELTONK, M. 90

SJURSEN, Alvhild 125

SKINNER, Ruth Mary Mider 113

SLACK, Mildred 24

SLATER, Andrew 23
Alice 23

SLEZAK, Alma A. 67

SLINGLUFF, Joseph 78B

SLOAN, Fae Leonora 92

SMALL, Natalie Gale 115

SMALLEY, B.F., Rev 20
Bessie Marie Winters ... 20
Elaine Marie 20
Eugene Edward 20
Evelyn Mae 20
Franklin Winters 20
James Edward 20
Joanne Carol 20
Kathy Lee 20
Marie Cleveland 20
Marjorie Alice Ablutz 20

SMEAD, Rachel 116

SMITH, Addie 122
Ada Elizabeth 160
Abia Butler, Jr. 160
Alan William 160
Alison Jean 161
Allan Howard 135
Alma Captolia Biles 126
Alva Dale 93
Amy 110
Ann Miltilda 60
Arthur A. 92
Barbara 161
Barbara E. 135
Beatrice Anna Frankenfield 126
Bernice 160
Bernice Elizabeth 160
Bess 21A
Betty Jean Hanchette 135
Beverly A. 161
Bruce M. 135
Cassandra 162
Charles J. 50
Conrad 126
Coral Huffman 128

SMITH, Cornelia 160
David Stewart 161
Deana Lee 174
Dela Simms 92
Diana Kay 126
Diane E. 160
Donald Allen 160
Donald Oril 161
Donald Oril, Jr. 161
Douglas Barry 160
Douglas Edgerton 160
Edith O. Snell 92
Edna 87
Edward Newton 126
Elizabeth 162
Elizabeth Herzog 174
Ella Marie Havens 50
Elnor Prichard 126
Eunice 128
Evelyn 128
Evelyn J. 135
Florence 85
Florence Beatrice
Martin 126
Frances Ballard 130
Francis J. 92
Frank Abia Butler 160
Furman 50
Gladys 160
Glen Roy 50
Glenda Gay 50
Harry 126
Harry William 174
Ida Anna Goudy 66
Inez Aibah 160
James 60
Jeanne Marie 160
Jean Mary 161
Janet Priscilla 160
Jimmy Dean 92
John P. 162
John Wilson 66
Keith 160
Keneta Mae 126
Laura 70
Laura Mary 161
Lorena 142
Lulu Belle 162
M.J. 92
Malinda Hiveley 126
Margaret A. 135
Margaret Ann 159
Margaret E. 60
Margaret H. 135
Marion 126
Martha Lee 92

SMITH, Mervin 128
Nancy 161
Nelda Rose 50
Neva Lavern 50
Oril Stanley 160
Patricia D. 161
Pauline Mary 160
Priscilla Margaret 161
Randall Lee 126
Rebecca Anita 161
Ricky Edwin 126
Robert Douglas 161
Roberta Ellen 161
Rose 162
Roxana Jacobs 92
Russell Abia 160
Russell Joseph 160
Russell Paul 160
Sarah 60
Sarah Rebecca 172
S.C. , Dr. 128
Stuart Alan 161
Susan E. 161
Theresa 50
Thomas A. 135
Thomas W. 135
Virginia H. 161
Virginia Poyner 92
Vivian Deegan Mallory 50
Ward Edwin 126
Wayne Douglas 160
William Edwin 126
William Sanford 92
Wybil 160

SMOGER, Craig Vincent 168
Francis Trochowski 168
Muriel Jane ...
Antonucci 168
Vincent Stanley 168
Vincent Stanley, Jr. 168

SMUCK, Amelia Kay 148
Elsie J. Whiteman 148
Evelyn Mae Sutton 148
Harold..... 148
Norman J. 148
Vaughn M. 148
Vernon Lee 148

SMYTHE, Anna Eliza Crabs 88
Martha 87B
Martha "Mattie" 88
W. Kirk 88

SNAPP, Eva Mae Schindewolf 130
Phillip Bruce 130

SNAPP, Robert C. 130

SNELL, Ada Allen 92
Amanda Osbourne 92
Edith O. 92
Edna Mae Rogers 92
Glen Philip 92
Grandville Woller 92
Harvey V. 92
Lauren Paul 92
Marguerite Mabel Littig 92
Melanie Renee 92
Michael Wayne 92
Philip J. 92
Richard Harvey 92
Thelma Grace Sack 92

SNODGRASS, James 72,74

SNYDER, Elizabeth A. 114
J.R. IV 114
James Riley V.... 114
James Riley VI 114
Vivian .... Preface

SODERBURG, Avis 100

SONETTA, Anna Therese 52

SORENSEN, Marcia 157
Pamela Carmody Little 60
Richard 60

SORGEN, Helen Ester 128
Justin Wayne 128
Lowell Eugene 128
Marilyn Lee 128
Marjorie Lou 128

SPANGLER, Betty Loraine Emerson 60
Mr. 60

SPANOGLE, Charles 159
Dorothy May 159
Mable 159

SPAR, Helen 123

SPARKS, Flora 61

SPARR, Olive Christine 173

SPAULDING, Aubourne Estelle 131

SPAULDING, Betty Sprague 175
David Chantrill 175
Margaret Ann Musselman ..175
Robert David 175

SPEAKS, Betty Irene 40
James Garfield 40
Lottie 40

SPENCER, Deborah 86

SPIRES, Nettie Bell..... 179

SPRACKLIN, Blanche Helen 31

SPRAGUE, Betty 175
Hannah Shane Cooper 117
Harry Benjamin 117
Mary Eloise 110

SPRANKLE, Grace Hand 120

SPRINGER, Mary 167

SPROUL, Olive 36,38

SPURGEON, Charlene Joyce 64
Edna Hazel Mathers 64
John 64

STAADT, Elizabeth Vaughn 122
John Adam 122

STANFIELD, Claude Swanson 172
Estella Catherine McIntire 172
John C. 172
Sarah Rebecca Smith 172

STANLEY, Mary 119

STANTON, E.M., Hon. 28
Edwin M. 116

STARBIRD, Velma 47

STARK, Barbara Seitz 182
Elizabeth Jennie 151
John 182
Nancy Jean 182
Ross 151

STARR, Frank 53
Gale Summer 5B
Madeline G. 53

STASKEY, Shirley 22

STATUM, Charles 65
Charles Robert 65
Robert, J.C. 65
Roy Ellen Barton 65

STAUFFER, Susannah 175

STAUNTON, Kathleen Louise 121
Walter Francis 121
Zella Ida Martin 121

STEFANI, Bonnie Maude Becker 89
Fred 89
Helen Mary Prindlek 89
Kathleen Louise 89
Mary Ann 89
Richard Charles 89

STEIN, Amaryllis Yvonne Ellyson Clark 100
Diana Lynn 100
Donald 164
Elizabeth Jane 100
Elizabeth Mabry 164
Gertrude Haines 164
Helen Lucille 164
Herman Edmund 164
Herman Riley 164
Jennie Forshay 164
Joseph Shane 100
Louis 164
Louis Homer 164
Louis Lavonne 100
Ludwig Johann 100
Nettie Schmelling 164
Patricia Stratton 164
Riley 164
Sandra Kay 164
Stephen Jonathan 100
Terry Herman 164
Tracy Allen 164

STEINER, Gladys Lucille 41
Henry 41
Myrtle 41

STEINMETZ, Bryan Robert 40
Elmer J. 40
Emil 40
Hazel 40
Jesse 40
Lina Affolder 40
Lois 40
Loretta 40

STEINMETZ, Madelon 40
Monica Hazel 40
Reid Norman 40
Robert J. 40
Robert Joseph 40
Thomas 40
Thomas Charles 40
W. Reid 40
Whitelaw Reid 40

STERLING, Naomi 70

STEVENS, Albert 172
Isabella "Bell" McIntire 172
Janet 130

STEWARD, "Lina" Salina E. 141

STEWART, Edythe Christine Goudy ... 57
Emily 147,158
Frances 32
W.W. 32,57

STICKEL, Charlotte Beardsley ... 46,169
Doyle E. 46,169
John William 46,169
Thomas George 46,169

STICKLE, Eleanor Jeanne 26
Floris J. 26
Kenneth 26
Laura Louise 26
Margaret Upperman 26
Willis M. 26

STICKLER, Mary 110

STICKNEY, Arthur 69
Eugene S. 69
Eva Ross 69
Rosa Ross 69

STILES, Lulu 178

STINE, Katherine 114

STOAKES, _____ 3

STOCKTON, Jean Rursch 98

STOKER, Minnie 164

STOKES, Miriam 138
Nina Pierson 138
Robert 138

STONE, Cornelia Wyant 160
Helen 146
L.W. 146
Nancy Alban 146
Prunella Woods 160
William T. 160

STOTLER, Eva Goudy 71
Porter 71

STOUT, Lulu Catherine 176

STOVER, Betty Jean 161
Edgar William 161
Esther Jeanette
Cotton 161
Karen Ellen 161
Lynda Shane 161
Pamela Sue 161
Richard Eugene 161

STRAHN, Rosina Caroline 126

STRAIGHT, Marianne 23
Sandra 23
William 23

STRAIN, Agnes 162
Cassandra 162
Cassandra Shane 147
Clyde 162
Edward 162
Elizabeth 162
Elizabeth Edith 162
Emma 162
Essie 162
Frederick 162
Georgia Edna 162
Hugh 162
John 147,162
Lavina 162
Lulu 162
Mary Elizabeth 162
Mary Lucretia 163
Rosemond 163
Thomas B. 162

STRAN, Harry Alonzo 128
Lulu Vincent 128
Nellie Fern 128

STRATTON, Edwin L. 164
Grace Simmering 164
Patricia 164

STRAUB, Gretchen Ashley 131
STRAUB, Jeanette Behling 131
John Andrew 131
Linda Elizabeth 131

STREETER, C.G. 50
Edward Paul 50
Judy Ann 50
Mary Korthause 50
Neva Lavern Smith ... 50
Sherry Kay 50

STREETS, Albert 51
Ruth Massey 51
Shirley 51

STROBEL, Cecelia Christ 175
Gretchen Louise 175
Joel McIntire 175
Joseph 175
Lee Joseph 175
Marie Cecile 175
Mary Jane McIntire 175
Merrilee 175

STROME, Gladys Mae 157

STROPE, Ada Alban 142
Elta Maude 142
John W. 142

STROTHER, A.B. 56
Amos 71
Blanche 56
Delbert 56
Ellen Augusta Goudy ... 56
Emily 71
J.B. 56

STUART, Emily Campbell 158
Joseph 158
Margaret 166

STUHMILLER, Louise 65

STUCKWISCH, Albert C. 56
Florence Rietz 56
Shirley June 56

STURM, Irene 184
Margaret Fischer 184
Virgil 184

SULTZ, Ida Mae 89

SUMMERS, Gale 53

SUNDERMAN, Carl William 174
Carol Bee 174
Lily Mae White 174

SURLES, Emma L. 13

SUTTER, Erma 35
Hilda Blum 35
Karl F. 35

SUTTON, Ada Beresford 148
Ada Frances 149
Andrew S. 148
Anna 148
Beth Ann 150
Carl Levere 148
Charles 148
Charles E. 43
Charles William 149
David 148
David Floreen 148
Doris A. Nichols 148
Dorothy Warner 149
Edward 149
Eliza Wallace 148
Elsie 148
Evelyn Mae 148
Fred 149
Harry E. 148
Helen Alban Walker 136
Helen Nixon 148
Ines 149
James Lee 148
James William 149
Jay A. 148
Jennie 148
Jessie Hamilton 149
John 148
John Shane 149
Kathryn Ann 149
Lester Levere 148
Margaret Marvin
Ellis 148
Margaret Shaw 148
Mark 150
Mary 148,150
Mary Hoyt 148
Mary Lois 43
Mary Searlott 149
Mary Wherry 149
Mildred Irene 149
Ophela 150
Pamela 148,150
Paul McCullough 148
Raymond Davis 148
Raymond Leroy 148

SUTTON, Rebecca Shane 147,148
Richard Andrew 149
Rodney Ellis 148
Roy Beresford 149
Ruth Phillips 148
Sue Goldie Johnson 148
Valerie 148
Wanda Miller 149
William 148
William H. 136
William W. 81
William W. 147,148
Wilma Alexander 43

SUZUKI, Chiyoko 155
Kama 155
Kuni 155

SVANDA, Dianne Lynn 66
Frank 66
Ida Mae Whittaker 66
Peggy Jo 66
Ronald Ray 66
Rose Dvoracek 66
Thomas 66

SVENSEN, Gene Douglas 47
Jennie Josephine
Ferderkson 47
John Eli 47
John Robert 47
Karen Sue Trulin 47
Louise May Shane 47
Russell 47
.....

SWAN, Thomas 81

SWANGER, Larry Lynn 127
Laurel Lee 127
Lauren Lee 127
Leslie Lane 127
Lisa Lorraine 127
Ramona Joyce
Martin 127

SWARTZ, Lois 40

SWEARINGEN, Donald 23
Edith 23
Joseph 23

SWEENEY, Frank A. 164
Kathryn 164
Margaret Weldon 164
Marian Belle Hopkins 11
Priscilla Jane Shane ..9B,11A
and 11

SWEENEY, William Edward 11
Wilson E. 9B,11

SWEET, Mattie 141

SWICKARD, Constance Virginia 44
D.W. 186
Donna May 102
Drennen Scott 44
Drennen W. 186
Drennen Wallace 39,44
Emma Jane Grafton 44
Frances Louise 44
Grafton Lee 44
Irene 2,40
Irene Elizabeth 39,44
J.C. 186
John G.... 42, 186,39
John G., Jr. 39
John Grafton 44
Leila Mary 44
Mary Douglas 52
Oscar L. 44
Rebecca 52
Russell 102
Samuel 52
Wilma Morgan 102

SWITZER, Ada Ginter 41
Charles A. 41
Treva L. 41

SYLVESTER, James Thomas 89
Marjorie Ann Becker 89
Thomas Joseph 89

TALBOT, John 126
John Phillips 126
Joyce Ellen Crouse 126
June Rose Holtzmiller 126

TALLY, Mildred 122

TALBOTT, Henrietta 130

TARR, Francis 40
Harvey Eldon 41
Jeannette 41
Jessie W. 40
Kathleen W. "Kay" 40
Mary 85
Verdie L. Coe 41

TATE, George W. 145
Harriett J. 145

TATE, Jane Alban 133,145
John W. 133,145
Marina Ursala 66

TATHWELL, Barbara Ann 56
Bessie Mae 56
Catherine Leslie
Wood 56
Cathy Sue 56
Craig Richard 56
Dorothy Essler 56
Edwin E. 56
Emily Rachel Goudy ... 56
Fred Homer 56
Frederick H. 56
Grace Downs 56
Jean Able 56
Joseph Homer 56
Joseph Shane 56
Kirk David 56
Lovett Eugene ...., 56
Melissa Lee 56
Pamela Wyeville 56
Pearl 56
Rachel Shane 56
Richard Foster 56
Robert Wood 56
Ruby Lovett 56
Shirley Ann 56
Shirley June
Stuckwisch 56
Stella 56

TAYLOR, Clara 20
Jane Henderson 53
Jennie 53
John 53
Martha 79, 117
Carrie Mae ..... 175 (out of pl)

TATE, Mary J. 145
Oscar D. 145
Sarah E. 145
William A. 145

TEAFF, James Boyd 53
Mary Kathleen Dodds 53
Terry 53

TEGELER, Barbara Nell 135
Elizabeth Casey 135
Joan Helen Lewis 135
Karen Louise 135
Fred W. 135
Fred W., Jr. 135

TEPPER, Margaret Mary Kelsey 57

TEPPER, Rudolph Joseph 57
Virginia Lee 57

TERRILL, Audrey Irene
Ellyson 99
Kenneth Stewart 99

TERRY, Della Gilbert 112
Grace Adele 112
John Carl 112

TEWELL, Marcella 102

THATCHER, Theda 131

THAYER, Ella Sarah 49

THOMPSON, Aileen Van Hulen 68
Beluh 121
Carol Lee King 167
David 177
Elizabeth Ann Shane 112
George R. 145
Harriett J. Tate 145
Helen 31
Marion Alice 31
Mary Martha 38
Mr. 68
Myrtice Kathleen
Queen 38
Russell L. 145
Theodore R. 167
Willie B., Rev. 38

THORNTON, Alice Mae 47
Angela Marie 22
Betty Jean Kunkle 22
Dora L. 22
Eugene Ronald 22
Evelyn 22
Frances Kirk 22
Garnet 22
Garnet Goddard 22
Gilbert 22
Harold Dean 22
Helen 22
Helen Clark 22
Jesse 22
Jonathan 22
Kenneth William 22
Kenneth William, Jr. 22
Kirk Douglas 22
Lenora Wood 22
Leroy Gilbert 22
Philious 22
Raymond Willard 22
Richard Michael 22

THORNTON, Robert Lee 22

TILLMAN, Vivian Lorraine 135

TINDAL, Nellie .....

TINGLEY, Opal 20

TODD, Chester Adrien 143
Mabel Adella
Pugsley 143
Marion Adella 143

TOLAND, Virginia 24

TOPE, Herman 52
Margaret Campbell 52

TOPHAM, Melvin Francis 58
Pearl Garfield 58
Zelda 58

TORGERSON, Edna 60

TRACEY, Annie May 177
Ethan Fluhart 177

TRACY, Earl Thomas 91
Hester A. First 177
Irene 91
Karen Ann 91
Linda Irene 91
Nancy Colleen 91
Owen Honkley 91
Pearl Lodell
Brown 177
Wilma Alice
Montgomery 91

TRAVERCE, Emmett 130
Stella Grace 130

TRAVIS, Betty Jane 113
Emmett Howard 113
Nancy Jane 52
Rachel Ann Long 113

TRAXLER, Mary 120

TREAT, Charlotte Frances 97
Lester Corral 97

TREFF, Eloise 60
Herman 60
Mary Alberta Boots 60

omitted,
TRAVICE, ORVILLE 83

TREMBLY, Elizabeth 168

TREXEL, Carrie Jane Mather 99
Elias Daniel 99
Mildred 99

TRUJILLO, Inez 109

TRULIN, Karen Sue 47

TRUMBULL, Laura Jane 180

TURGISS, Arthur 160
Bernice 160

TURLEY, Audrey Olive 113

TURNER, David E. 26
Dorothy Grace 26
Gloria M. 26
James R. 26
Judith C. 26
Leslie 26
Margaret 26
Robert 26

TWADDLE, Anna 85
Bonnie Lee 85
Eugene Martin 85
Helen Frances
Hendricks 85
John 85
Robert Ray 85

TYGART, Lillian Jane 46

TYLER, Clara Louise 151
Frederick 151
Jane Peek 151

UDESEN, Margaret Ada Kallhoff ... 91
Robert M. 91

UHLER, _____.... 176
Helen Arlene Miller 176

ULMAN, Assa M. 140
Isaac; Capt. 140
Lillian M. 140
Matilda J. Whitecraft ... 140
William A. 140

ULRIKSON, Anna O. Nelson 167
Doris 167
Ted 167

UMENSETTER, Aaron 85
Agnes 85
Eliza M. "Lyde" 85
John S. 85
Melissa Morgan 85

UNDERWOOD, David 11

UNKEFFER, Bonnie Lee 31
Harry David 31
Jeffrey Brian 31
Jon 31
Jon Bernard, Jr. 31
Miriam Irene Hull 31
Stacy Lynne 31

URAM, Frank Kenneth, Rev. 23

VABEENE, _____.....111

VAIL, Eliza Alban 133,143
Harvey A. 143
James A. 143
Joel, Dr. 133,143
Martha J. Bryan 143
Mary E. 143
Rena 143
Susie 143

VALLE, Eva 136

VANACOURT, Kathleen 69

VAN DeMACLE, Joseph Alfonso 12
Laura 12
Sidonie Louise 12

VANDERWILT, Amelia Dee 155

VAN DYKEN, Lois 120

VAN HAGAN, Charles E. 134
Constance Jean 134
Ethel Caine 134
Leslie Flanders ... 134
Lorraine Hanchett ... 134
Stephanie Ann 134

VAN HOUTEN, Gertrude 142
Hannah 142
Henry 142

VAN HULEN, Aileen 68
Christine 68
Earle 68
Ida L. Goudy 68

VAN HULEN, J.J. 68

VAN NICE, Elizabeth ....

VAN STEENBURGH, Clara
Taylor 20
J. Taylor 20
Lorayne
Bosley 20
William H. 20

VARNEY, Clara Marie Little
Erlow 65
Clyde 65
Donald Clyde 65
Marguerite Shane 178
Richard A. 178

VAUGHN, Albert 123
Amanda Melissa Lance 123
Andrew 118,119
Angenette 123
Bertha May 119
Clyde O. 123
Donalton Milton 120
Druscilla Shane 118
Elizabeth 119,122
Emma Rulison 119
Everett Palmer 122
Frances Elizabeth
Shields 119
Frances Mary 120
Grace Schepper (Schipper) ..120
Guy 119
Henry S. 119
Homer 122
James 122
Lula Adelle "Della" 122
Martha A. Pease 122
Mary E. 119
Mary Hayward 119
Milton "Leslie" 119
Myrtle 120
Nellie Maude 123
Olive Aurelia Clark 123
Orville 120
Ray 120
Rebecca S. 120
Roy 119
Verna May 124
Vinton 119
Virginia Maxine 120
William 122

VEEFF, Jacobah 125

VENUTE, Anna Camarota 85

VER BEEK, Cynthia 163
Cynthia Broner 163
Sarah 163
Tunis 163

VERMILLION, Doris Virginia Mildred
Hendricks 85
Edward Clifton 85
Edward Robert 85
Linda Marlene 85
Mary Donaldson 85

VERNON, Edmond John 67
Verlynne Janet 67
Virginia Pauline
Yount 67

VETTER, Mary Helen 178

VICK, Inga 99

VIERLING, Denise Marie 109
Earl Joseph 109
Florien 109
Joan Ann Cody 109
Kristen Joan 109
Mary Belair 109
Michael Joseph 109
Sue Ellen 109

VIERS, Daniel 147,165
Julia Shane 147,165

VINCENT, Lulu 128

VODERMAN, William 101

VOLMER, Ada 157

VOLTZ, Margaret Ellen 176

VOS, Doris Helen 155
Gregory Blaine 155
James W. 155
Jylene Leslie 155
Lois Genevieve Waltz 155
Richard "Gene" 155
Valerie Gene 155
Vivian Lynn 155

VOSBURGH, Georgiana 48

VRTOL, Bess Harwood 136
Margaret Jane 136
Steve 136

VULGAMORE, Rebekah 149

WABLE, Ora Mae 166

WACH, Hazel 40
Hazel L. Wirth 40
Norman E. 40

WADLEIGH, Josephine Kidder 184
Shane Robinson 184

WAGGONER, Cheryl Lynne Murray 85
Daniel Allen 85
Ida 103
Matthew Allen 85

WAGNER, Charles Clarence 123
Edgar Cedric 123
Fay Elizabeth Ludwig 123
Ellen 161
Esther Margaret 180
Mary Katherine Rainsburg 123

WAGONER, Edith 121

WALAGURA, Luann 23

WALD, Bonnie Lee 178
Camil 178
Emil Joseph 178
Joann Lynn 178
Joy Jeanette 178
Kimberly Elizabeth 178
Larry Alan 178
Leonard Ralph 178
Marcella Donner 178
Mary Helen 178
Mary Helen Vetter 178
Matthew James 178
Pauline Marie 178
Ralph Williams 178
Terri Sue 178
Vida Manola Shane 178
Viola Idora Mohler 178

WALDVOGEL, Ida Mae Middleton 90
Lawrence E. 90
Mary Gheadora 90

WALKER, Abigail 47
Anna A. Alban 136
Bertha St. Clair 41
Caroline A. Lotten 88,84
Clifford 149
David 147,165
Dorothy Anna 136
Dorothy Morgan 136
Edwin "Eddie" 88
Eliza Shane 79,84
Elizabeth Ann 149
Ethel Mae 101
Hannah S. 84
Hazel Elizabeth Shepherd 149
Helen Alban 136
Jane 136
Jacqueline Jean 149
Jane Lindsay 149
Julia Shane 147,165
Lucy J. Johnston 84,88
Marietta 15,16
Rebekah Vulgamore 149
Roy Clifford 149
S.T. 136
Thomas, Rev 136
William A., Maj. 84,88
William 79,84

WALLACE, Alice 21A
Carol Joyce 64
Eliza 148
Floyd 63
George Washington 101
James Dale 64
Jennie R. 64
Katherine 101
Lucinda Kean 148
Martha Crown 63
Mary Ann 94,101
Oden Dale 63
Samuel 148
Sarah 102

WALSH, Mame 108

WALTER, Dale 164
Ida Jane 102
Laura Jean Pond 164
Norman T. 102
Sadie Alice 102

WALTERS, Alva Adams 113
Marilyn 113
Myra 86
Olivia 101

WARD, _____....(clk) ... 74,83
Cora Pearl 67
Florence 138
Geneva 109

WARE, Idabel "Belle" 89
Ida V. Metcalfe 89
John Fremont 89

WARMBRED, Mary 129

WARNER, Dorothy 149
Ethel Johnson 149
Fred 149
Matilda 69

WARREN, Jennie 15

WATKINS, Arthur 124
Jane Elizabeth Martin 124
Mae Jone 124
Richard 124
Richard Martin 124
William Allen 124

WATSON, Sarah Jane 11
Rev. Mr. 23

WATT, Donald 18
Edith Bell 18
Margaret 14,70

WEALS, Fred 113
Hazel Jennie Parks 113

WEBER, Ann Matilda Smith 60
Arline Bertha 87
Donald F. 87
Donald P. 87
Edna Estella 60
Elsie Kotschdoff 87
Letha Frazier 87
Lewis Franklin 60
Mary 87
Merrill 87
Phil H. ..... 87 Jean Marie ... 177

WEBB, J. Lee 168
Lena B. Rieser 168
Mary Jean 138

WEBSTER, Alice Clare Little 63
Andrew Bernard 63
Axie Elizabeth Hawkins ... 63
George Carlyle 63
Margaret Vivian 63
Rose Ann 64

WEIGAN, Clara Elizabeth 103

WEISKIRCHER, Joyce 11A

WELCH, Caroline Amanda 15
Ena 18

WELDAY, Amy Lockhart 20
Blanche Winters 20
Bonny 21
Carol Schwendeman 21
David Madison 20
David Winters 20
Dorothy Johnson 21
Harry Johnson 20
Jessie M. 17
John Richard 21
Mary Beth 21
Mary Louise Brown 20
Pamelia Johnson 20
Richard Brown 21
Sally Pfandhosfer ... 20

WELDON, Margaret 164

WELLS, Bezaleel 5,6B
Eilleen 38
Marian 16
Paul 36,38

WELSH, W.D. 186

WELTMER, Alice Raiff 49
Clifford M. 49
Joseph 49
Katherine Shane 49

WENDELSHAFER, Gwen
Aldean 156

WENGERD, Joy Louise
Schaffter 177
Paul Eugene 177

WENNER, Carl 96
Carrie Mossman 96
Fae 96

WENTZ, Edna Brooks 125
Mabel Marie 125
William Monroe 125

WERT, Polly Anna 85

WESENBERG, Betsy Ann 58
Florence Everson 58
John C. 58

WEST, Etta 121
Ida Mary Meshell 102
Margie Fae 102

WEST, Thomas Palmer 102

WESTLING, Myrtle 137

WESTON, Ada Ursala 142
Alice Vera 143
Anna Morrow Shelton 143
Charles 142
Deborah Lynne 143
Duane Russell 143
Dwight Clark 143
Elta Ruth 143
Fred Robert 142
Janet Morrow Irwin 143
Jeffrey John 143
John Charles 143
Juliana Elsie
Bertolaccini 143
Kathryn Louise 143
Kenneth Blair 143
Levina Marie 142
Levina May 142
Licia Marie 143
Marian Adella Todd 143
Norman Jeremy 143
Robert Todd 143

WETTER, Mary 134

WHALEN, Mary Elizabeth 162

WHARTON, Nellie Elanore 67

WHERRY, Edgar 149
Laura 149
Mary 149

WHITCRAFT, Alban 140

WHITE, Birdie 65
Alice 140
Amanda Alban 140
Edith McGuire 140
Elizabeth 140
Ellen 140
Emma 140
Frank 140
Grace 140
Hannah 140
Henry H. 140
James 140
James Patterson 140
Jane 133
John 140
John H. 133,140
Martha J. 140

WHITCRAFT, Mary 140
Mary Alban 133
Matilda J. 140
Nancy McLaughlin ... 140
William Alban 140

WHITE, Carolyn Louise 142
DeElda Lee 49
Donna Lue 49
Dorothy L. 49
Ida May 84,92
Jack McClure 142
Katherine Geneva
Kennedy 49
Leslie S. 49
Leslie Louis 49
Lilly May 174
Lorena Smith 142
Louis Milton 49
Mary E. 142
Nellie Maude Vaughn ... 123
Pearl Chambers 49
Stephen Lorin 142
Ted 142
Thelma Loryn 142
William 123

WHITEMAN, Elsie J. 148

WHITNEY, Oscar P. 56
Pearl Tathwell 56

WHITTAKER, Avis Marie 66
Elma Caroline 66
Emmett Elza ...66
Hava Matilda 66
Ida Mae 66
Levi 66
Marie Margaret ....
Morhing 66
Matilda Wilson ... 66

WICHERT, Forrest Merton 48
Margaret Shane 48

WICKERT, Marie Emma 60

WICKLAND, Dorothy Annette
Shane 184
Gerald Wessen 184
Gerald William 184
Irene Sturm 184
Janice Dorothy 184
William David 184

WIGHT, Barbara Ann Baltzly ... 121

WIGHT, Carroll 121
Dianna Lynn 121
Etta West 121
Herman 121
James Lance 121
Molly Jane 121
Vernice Marie Lance 121

WILBUR, Beatrice 150
Thomas C. 150

WILCOX, Louise 134

WILDHABER, Catherine Holterhaus ... 97
Louis A. 97
Virginia Ann 97

WILHELMI, A. 78B

WILKENING, Christian 154
Hazel Catherine Koch ... 154
Virginia Ann 154

WILKIE, Karen Ann 30
Richard 30

WILL, _____ 49

WILLE, Florence Evelyn Ellyson ... 99
Floyd 99

WILLIAMS, Attena Bates 153
Bernetta Grace
Arasmith 61
Blanche 164
Bonnie Lee 31
Brigham Young 153
Cecelia Angela
Kierbach 165
Chad Allen 61
Chancie 31
Clifford 32
Darrel Thomas 153
Elizabeth Van Nice 96
Ella Shane 164
Emma Jane Reed 161
Frank R. 96
Gordon Young 153
Grace Genevieve 165
Harry H. 161
Helen Louise 165
Howard Shane 164
Iona Waggoner 32
Jack 164
Jack Thomas 164
Jackie Lynn 164

WILLIAMS, James 31
Jessie 164
Johannna Bettin 164
Madie Chambers 165
Leah Margaret 96
Lewis Leroy 61
Marjorie Anne
Emerson 61
Mary Loila 153
Mary Lucille 153
Nancy Jane 32
Nell Alice 161
Robert Leroy 61
Rosa Mae 62
Ruth Ann 31
Ruth Ellen 153
Ruth 186
Sterling 153
Ted Lee 61
Thomas Harrison 164
Thomas Jay 164
Virginia Ruth
Pauley 164
Walter Blair 165
Walter Edmund 165
Walter Richard 16

WILLIAMSON, Arletta Merinar ... 13
Carl Melvin 13
Cheryl Ann 13
Cindy Lee 13
David Wayne 13
Deborah Ann 13
Dorothea Johnson ... 13
Elma Grace Palmer 1
Emma "Belle"
Shane 13
James Richard 13
Jeffrey 13
John 13
John Dale 13
Kevin 13
Michael 13
Peggy Browne 13
Ralph 13
Richard Dean 13
Tamara Irene 13
Wayne Earl 13

WILLINGHAM, Beaulah 64

WILSON, Alfred E. 97
Alice 48
Anna 95
Arthur 22
Arthur G. 23

WILSON, Arthur Glen, Jr. 23
Barbara Jean 123
Clarence Roy 123
Clarence William 88
David Scott 85
Deborah Ann 172
Don 10
Doris T. Gartrell 97
Devilla 172
E.L. 172
Ermal Marie 123
Emily Garvey 48
Esther 71
Gary Lynn 123
Gladys Maxine 88
Hazel Nadine Cross 88
Judge James 81
Jean Ruth 85
Joseph G. 48
Juanita Eileen
Ludwig 123
Julia Cherney 114
Kathryn M. 23
Kim Noreen 23
Laura Alice McIntire 172
Lawrence A. 172
Lois Juanita 23
Mary 97
Mary Lucy 70
Matilda 66
Norma Shepherdson 85
Pamela Sue 172
Robert Roy 123
Ruth Rose Scott 85
Sherman, Rev 85
Shelly Lynn 23
Stephen Sherman 84
William Sherman 85
Woodrow 81

WINEY, Anna E. Anderson 51
Arthur L. 51
Carmen 51

WINFIELD, Vera 159

WINGATE, Ida Mae 122

WINKER, Theresa 15

WINKLER, Kathleen 180

WINTERS, Alonzo Carl 19
Annie Kraft Diess 20
Bessie Marie 20
Blanche 20

WINTERS, Boen Shane 20
Carol Jean 122
Catherine Morrison .. 9,14,15,
15A
Daisy May Born 19
Doris Irene
McIntire 122
Emma 20
J.C., Rev. 16
James Frederick 20
James Howard 19
John C. 21
John D. 9,19
John Hobson 21
John L. 20
June Ellen 20
Leslie Ann 20
Lorraine Audrey
Ann 20
Louella 19
Marie C. Hoelzel 20
Marilyn 21
Mary 10
Maude Hobson 21
Nancy Alban Shane 9
Opal Tingley 20
Ralph Ross 122
Rebecca Sue 20
Rose Ann Grey 20
Rupert Ansel 20
Virginia Marie 20

WIRTANON, Emelia Matilda 119
Emil 119
Helen 119

WISECUP, Arthur Weldon 173
Bonnie Lou 173
Druzell Kaiser 173
Janie Lynn 173
Saul 173

WISEMAN, Don 9B
Winona 9B

WOLBER, Debra Lynn 126
Denise Ann 126
Elizabeth 126
George 126
George "Franklin" 126
Janet Colleen
Dorman 126
John 126
Louella 126
Mae Theresa Johnson 126
Margaret 126

WOLBER, Martha Alice Martin 126
Maxine Alberta 126
Mozelle Victoria 126
Stanley Charles 126
Stanley "Vern" 126

WOLFE, Betty Jane 84
Carl 115
Carlie 91
Charles Albert 115
Charles Joseph 115
Dale Edward 91
David H. 89
Douglas Carl 91
Glen Edward 91
Ida Lorena Morrison
Campbell, Buck 89
Ida M. Morrison 87B
Ina A. Meador 91
Lillian Sarah Ruska 84
Natalie Gale Small 115
Opal Loretta Montgomery 91
Rose Anna Kerwin 115
Willard 84

WOLFGANG, Dannie Jean Harbin 90
Maurice Dale 90

WOLGAMOTT, Bacil Charles 175
Carrie May Taylor
Freeman 175
Cecil Irvin 175
Homer Carl 175
Joseph 175
Laura Geneva Arnold 175
Margaret 175
Ona McBriar 175
Orinda "Olive" McIntire 175
Opel Helen 175
Robert Irvin 175

WOMBOLD, Margaret 125

WOOD, Albert Houston 56
Catherine Frances 154
Catherine Lessie 56
Emma Myrtle Conklin 49
Frank Freeman 154
Fred H. 22
Freda Lucas 22
Harrison 154
Harrison Frank 154
Jennie Lee 154
Juliet Alexina Harrison 154
Lenora 22
Mary Frances 154
May "Frances" 154

WOOD, Mildred Mae 49
Virginia Ann 154
William Willard 49

WOODBY, Howard James 127
Joyce Elaine 127
Kathleen Elaine 127

WOODELL, _____ 13
Edith Shane 13

WOODFORD, Gertrude Jane
Richardson 67
Judith Ann 99
Luther C. 67

WOODRUFF, John 52
John S. 52
Margaret Jane
Osterhouse 52
Matilda J. 52
Nancy Jane Travis 52
Rachel Shane 52

WOODS, Donna Maria 178
Louisa Milicia 62
Marie 57

WOODWARD, Frank, Rev. 16
Gayle McCoy 16
Gordon 16
Harriett 120
James 16
Marian Wells 16
Ronald 16

WOOLF, John Anthony 153
Mary Lucretia Hyde 153

WOOLSLAYER, Edgar D. 87
Patsy A. 87
Ruth 87

WORKMAN. Rose 18

WORTHING, Alexander Frederick ... 134
Alma Kathryn 134
Elizabeth Ann 134
Florence Hanchett 134
Leigh E. 134
Leigh James 134
Leigh W., Col. 134

WORTHINGTON, Rosetta 97

WRIGHT, Carroll 63
Chris Emerson ..... [illegible]

WRIGHT, Emerson Fike 63
Gay Marilyne 128
Mary Alice Downey 63
Tammie Lovene 63
Vivian Mourene Little 63

WOYAT, Albert Clarence 180
Clara Hazel Hoff 180
Martha Elfie 180
(these names are out of place)

WRIGHT (continued) ....
Connie Lucille
Edna Opal Greggory 181
Frederick Ross 152
Frederick Wilkie 152
James Franklin 181
Katherine Winnifred 152
Laura Izabelle Field 152
Louis Leoria 181
Maxine May Drouhard 181
Peggy Lynne 181
Robert Field 152
Tom Lester 128

WYANT, _____ 173

WYCKOFF, Harriett Maza 99

WYEVILLE, Pamela 56

WYLIE, Cora Jane Alban 138
Daniel 138
Edith Alban 138
Elta 138
Harriet Amsbury 138
Win, Dr. 138

WYSSMANN, Edna 62

YANCEY, Elvie Hyde 153
Hugh Stephen 153
Sharon 153
Velva Ruby Lyons 153

YARINI, Katherine 101

YEAGER, Allen 87
Charles W. 66
Don 87
Dwayne Donald 87
Jo Ann 87
Mattie Bell Goudy 66
Pearl Blazer 87
Ronald Allen 87
Virginia Johnson 87

YEAGER, Wilmina 66

YODER, Delma Kaye 122
Eva Clifford 122
Myron Atlee 122

YONT, Ida 69

YOST, Barbara Ann Butler 173
Barth David 173
Bertha M. Hughes 173
Brian David 173
Charles H. 173
Donna Bessie McIntire 173
Gary Joe..... 173
Howard Raymond 173
Jeffrey Butler 173
Judith Ann 173
Lawrence Eugene 173
Nancy Lou Francisco 173
Robyn Lynette 173

YOUNG, Ada B. Howard 180
Albert Huron 61
Carl Enlow 65
Carolyn 153
David Sherman 153
Donna Rae 65
Dorothy 12
Dorothy Ruth .....
Enlow 65
Edith Dutson 65
Flora Sparks 61
Geneva Love 153
Harry James 65
Henrietta 153
Howard M. 180
Joan 180
Jean Marie 65
Katherine Elizabeth 153
Laurence Collins 153
Linda Layne 153
Lois Sparks 61
Lowell Jay 65
Martha Jane 153
Mary Margaret 153
Natalie Ann 65
Nestor 180
Nestor Allen, Jr. 180
Rachel Nickols 65
Rex Allen 180
Robert Sherman 153
Sharon 153
Sherman Collins 153
Susan Henrietta 153
Toni Lee 65
William B. 65

YOUNGQUIST, Bertha 99

YOUNT, Virginia Pauline 67

YOWIE, Elizabeth 3

ZARUBA, Carl Adrian 163
Ellen Damstra 163
Erma Lea 163
Joseph 163
Rosamond Cynthia 163

ZAK, _____ 164
Blanch Williams 164

ZEDAKER, Karen 11A
Larry 11A
Michael 11A
Ollie R. 11A,11
Sandra 11A,11

ZELLER, Donald Morrison 142
Edna Ruth Alban 142
Jan Elizabeth 142
Jill Morrison 142
Susan Janet 142

ZICAFOOSE, Arloine Joy 62
Clarence Grant 62
Rosa Mae Williams 62

ZIEGLER, Burke Owen 129
Dorothy Ann Carter 129
Douglas Allen 129
George Leon 129
George Weston 129
Henry Roy 129
Janice Marie 129
Joanne Lenore 129
Judith Lee 129
Mable Elda Carmean 129
Marjorie Ann Ford 129
Michael Stephen 129

ZIEMS, August 113
Elizabeth 113
Lucille 113

ZINK, Dr. 118
Jane Elizabeth Ragan
Shane 118,131

ZIMMERMAN, David Ray 122
Thelma Grace
Collins 122
Zola Zather 122

ZIVITZ, Martha 46

ZUBER, Mr. 119
Grace May Ide 119

ADDED:

KRIM, Katie....15A
Kevin....15A
Sarah Linda....15A
William B.....15A

LUBY, Charmaine....15A
Marc.... 15A
Shane.... 15A
William.... 15A

MCKEOWN, Charlotte Ann....15
Judy 15
Jean Lee.... 15

MOORHEAD, Betty Joellen....15A

PALMQUIST, C. W..... 15

20

HECKMAN
BINDERY INC.
OCT 84
N. MANCHESTER,
INDIANA 46962